Penn Outweighs Delaware by Many Pounds in Inaugural Game of College Season Today

LENGTHY SCHEDULE ON OPENING GRIDIRON DAY

Harvard Double-Header Unique Feature of Inaugural; Big Teams Have Usual Easy Battles

PRINCETON IDLE

A football placed on a neatly arranged heap of dirt that mars a white line on a chalk-ribbed gridiron; eleven nerve-tense athletes stretched abreast across the sward and an equal number of trained performers in pyramid formation on the other side of the turf; the roar of thousands of throats; the shrill of the referee's whistle; the thud of the kick-off, and the 1921 collegiate football season will be inaugurated.

This will be the scene on scores of gridirons today. Locally the interest, of course, will be centered at Franklin Field, when the new edition of the Heisman-coached Penn eleven shows against the little chaps from Delaware College, but the enthusiasm, the thrill and the college spirit that will be manifested on Ben Franklin's playground will be duplicated all over the country.

While their minds and hearts will be with the boys who will be struggling on the green, the Pennsylvania followers will await with impatience the returns from battlefields that later will furnish opposition for the Red and Blue.

Lafayette Meets Muhlenberg

Up at Easton, Lafayette will take on Muhlenberg. Jack Sutherland, the former Panther star lineman, has a small army of veterans back from last season at Lafayette, and the inaugural will be watched anxiously. Dartmouth and Pittsburgh, two other Quaker rivals later in the season, will meet Norwich and Geneva, respectively, and should have no trouble running up big scores. Cornell will not get into action until next Saturday.

The unique feature of opening day is the double-header which Harvard will stage at Cambridge. The Crimson will first play Middlebury and then battle Boston University. In this way Bob Fisher will be able to get a line on numerous candidates.

Rutgers will be out for revenge today against Ursinus. The Collegeville collegians took the count of Foster Sanford's eleven last season 14 to 7. This was one of the big surprises of the early 1920 season and the New Brunswick players are determined not to let it happen again.

Yale, starting with a clean slate and forgetting last year, is out to run up high figures on Bates without showing its hand in case any scouts are present from Harvard or Princeton. The Tigers, incidentally will not open their campaign until next Saturday.

Hugo Bezdek has had his worries up at Penn State trying to find worthy athletes to step into the shoes of the boys who were graduated last June. Hugo will have an opportunity to pick out the real ones in his squad in the game against Lebanon Valley on the Center County camping ground.

Franklin and Marshall vs. Albright

Franklin and Marshall will engage Albright at Lancaster, and this should be interesting. At Washington, Pa., W. and J. and Bethany will entertain.

It is one of the biggest opening games ever staged in the East. Virtually all the large institutions will hold their first battles, although there are a few which will not break into the limelight until later. However, what is true of the East also holds forth in the West. Such games as Akron-Western Reserves, California-St. Mary's, Cincinnati-Toledo, Northwestern University-Beloit, Notre Dame-Kalamazoo and Indiana-Franklin will hold the attention of the lovers of the great fall sport.

There are also a large number of contests in the South. Georgia Tech, made famous in the North by Heisman a few years ago, will show with Wake Forest at Atlanta, and Center, coached by Charles Moran, will open with Kentucky Wesleyan at Danville.

Virginia Military Institute, the team that hung it on Penn last season, will take on Roanoke at Lexington. The V. M. I. boys are looking forward to another successful season with hopes of trimming the Red and Blue again.

Many Games Scheduled for Gridiron Start Today

EAST

Penn vs. Delaware at Franklin Field.
Lafayette vs. Muhlenberg at Easton.
Penn State vs. Lebanon Valley at State College.
Harvard vs. Middlebury at Cambridge (first game).
Harvard vs. Boston University at Cambridge (second game).
Franklin and Marshall vs. Albright at Lancaster.
Yale vs. Bates at New Haven.
Washington and Jefferson vs. Bethany at Washington, Pa.
West Virginia vs. West Virginia Wesleyan at Fairmont, W. Va.
Rutgers vs. Ursinus at New Brunswick.
Brown vs. Rhode Island State at Providence.
Dartmouth vs. Norwich at Hanover.
Fordham vs. Maine at New York.
Pittsburgh vs. Geneva at Beaver Falls, Pa.
Springfield vs. Amherst at Springfield.
Syracuse vs. Hobart at Syracuse.
Colgate vs. St. Bonaventure at Hamilton.
Carnegie Tech vs. Thiel at Pittsburgh.
Pittsburgh Normal vs. Haskell at Pittsburgh.
Clarkson vs. Eastman at Potsdam, N. Y.

WEST

Akron vs. Western Reserve at Akron, O.
California vs. St. Mary's at Berkeley, Cal.
Case vs. Hiram at Cleveland, O.
Cincinnati vs. Toledo at Cincinnati, O.
Coe vs. Ohio T. at Cedar Rapids, Mich.
Dayton vs. Cedarville at Dayton, O.
De Pauw vs. Ferre Haute Normal at Greencastle.
Heidelberg vs. Defiance at Tiffin, O.
Knox vs. Hedding at Galesburg, Ill.
St. Benedict vs. Missouri Wesleyan at Atchison, Mo.
Indiana vs. Franklin at Bloomington, Ind.
Mississippi vs. Southern M. A. at Clinton, Miss.
Wabash vs. Augustown at Crawfordsville, Ind.
Notre Dame vs. Kalamazoo at Notre Dame, Ill.
St. Lawrence vs. St. Stephen's at Canton, O.
Northwestern University vs. Beloit at Evanston, Ill.
St. Louis vs. Missouri Normal at St. Louis Mo.
Baldwin vs. Ashland at Berea, O.

SOUTH

Alabama vs. Howard at Tuscaloosa, Ala.
Center vs. Kentucky Wesleyan at Danville, Ky.
Furman vs. Erskine at Greenville, S. C.
Georgia Tech vs. Wake Forest at Atlanta Ga.
Muskingum vs. Wilmington at N. Concord.
North Carolina vs. Clemson at Charlotte N. C.
North Carolina State vs. Rand-Macon at West Raleigh, N. C.
North Georgia Aggies vs. Oglethorpe at Atlanta, Ga.
Morris Harvey vs. Ohio University at Athens, Ga.
Tennessee vs. Emory and Harvey at Knoxville, Tenn.
Virginia vs. Davidson at Charlottesville, Va.
V. M. I. vs. Roanoke at Lexington, Ky.
Virginia Poly. Institute vs. Hampton-Sidney at Blacksburg, Va.

GREENS BAD IN ST. LOUIS GOLF

Marston, Home After Hot Match With Ouimet There, Says Putting Was Bumpy

LAUDS STARS 11-Hole RUN

By SANDY McNIBLICK

Think about the worst greens you know of in Philadelphia. Well, they have it all over the greens of the St. Louis Country Club, where the final of the amateur golf championship of these United States is being played today.

This is about what the local fans have gathered after reading about three or four putting greens out there and the limited description coming over the wires as to the condition of the putting surfaces beyond the Mississippi. The thought is virtually borne out by Max Marston, who has just returned to this city after playing in the championship.

"The greens were very bad and putting is about the edge by which the championship is being decided," Marston stated this morning. "The greens are devoid of grass in many spots, are bumpy and lightning fast, or at least they were while I was there, and I guess they didn't change for the better, according to all accounts.

Weather Bad

The superheated atmosphere had a lot to do with this and, apparently, the situation was somewhat similar to that which ruined the putting spots at Columbia just before the open.

All accounts previous to the amateur were to the effect that entries would find the St. Louis greens in their prime. But Marston states they must have taken a serious turn for the worse, for many a match was decided right around the flags.

Marston was the victim of one of the most sensational matches of the tournament. He qualified with very fine scoring and then drew Francis Ouimet, last year's finalist, right off the bat.

This did not worry the sole starter Philadelphia had in the tourney, for Marston went right after his famous opponent and had Ouimet three down at the end of the first eighteen holes, and built on that by also taking the nineteenth.

The way Marston was playing it looked like a sure win, 4 up and 17 to go.

Remarkable Run

But Ouimet was made of stern stuff and ran off a string of figures that no man could have stopped, a string of figures strongly reminiscent of the run Chick Evans had against the same Ouimet in the finals last year.

This time Ouimet went 3-2-4-4-4-2-4-5-4-3-2, winning seven of these eleven holes and dropping only that one hole where he got a 5. Marston was only two over 4s himself for this run, which shows the speed of the play.

"Playing eleven holes in 37 strokes was too fast for me," smiled Marston, "and I didn't feel badly to lose after bucking that kind of golf, and to a player like Ouimet, who's as fine a fellow when he's down as he is when he's up. We laughed about it afterward, for we were both all in after that match, and Ouimet said he didn't believe he'd be able to do much the next day. It turned out that way, evidently, for he was apparently missing costly putts, and didn't have his usual punch at critical moments. Strings of low figures don't seem to come off on successive days, not in golf."

Runs Scored for Week in Three Big Leagues

NATIONAL LEAGUE

	S	M	T	W	T	F	S	Tl
Boston	6	9	7	7	—	5	—	34
Chicago	6	—	7	7	—	13	—	33
Cincinnati	16	6	1	—	5	—	—	28
St. Louis	6	5	9	6	—	—	—	26
Phillies	4	3	6	—	4	—	—	17
New York	—	1	6	9	—	—	—	15
Pittsburgh	—	2	—	0	3	2	—	7
Brooklyn	1	—	—	2	3	—	—	6

AMERICAN LEAGUE

	S	M	T	W	T	F	S	Tl
Boston	—	14	7	1	8	12	—	42
St. Louis	—	7	1	—	9	15	—	32
New York	4	6	4	—	12	4	—	30
Athletics	—	4	3	—	3	13	—	23
Washington	4	—	9	7	—	2	—	22
Cleveland	1	—	4	5	9	2	—	21
Detroit	2	10	2	—	5	1	—	20
Chicago	—	7	0	5	—	5	—	17

INTERNATIONAL LEAGUE

	S	M	T	W	T	F	S	Tl
Rochester	27	10	1	—	—	12	—	50
Buffalo	12	17	8	—	—	2	—	39
Syracuse	12	19	4	—	—	2	—	37
Jersey City	13	8	5	—	9	4	—	37
Reading	10	7	1	—	19	—	—	37
Toronto	2	11	6	—	—	5	—	24
Baltimore	17	—	—	—	2	3	—	22
Newark	8	—	—	—	12	—	—	20

SENATORS TO PLAY HERE

Washington Americans Will Meet Nativity and Shanahan Clubs

At the close of the American League season the Washington Americans will start an exhibition tour and a long itinerary has been arranged for the team. The line-up will be Judge, first base; Miles, center field; Rice, right field; Miller, left field; Shanks, third base; Harris, second base; O'Rourke, shortstop; Gherrity, catcher; Mogridge, pitcher; Courtney, pitcher; Schatt, pitcher; Walter Johnson, pitcher, and Nick Altrock, coach.

In this city Washington will play on the Nativity and Shanahan grounds, and will also appear at Tamaqua, Freeland, Scranton, Wilkes-Barre, Pittston, Chester and Newark, N. J. The Senators can be secured through Art Summers, who will have charge of their trip. He can be reached on the phone at Woodland 6841 R.

HIBS PLAY NATIVITY

National Leaguers Meet Allied Soccer Eleven on Latter's Field

The Hibernian soccer eleven, a member of the National League, will play Nativity, of the Allied First Division, this afternoon on the churchmen's field at Belgrade and Ontario streets.

The Hibs are managed this year by Jim McGee, of the Heart of Midlothian team, of Scotland, and one of the three original Macs. The line-up:

Hibernians		Nativity.
Pierce	Goal	Carroll
Gilmore	Right fullback	Schubuch
Butler	Left fullback	Wood
Dunn	Right halfback	Hoyle
Burkert	Center halfback	Jackson
McDonough	Left halfback	Pfaustl
Brigante	Outside right	McIntyre
McGuinness	Inside right	Galloway
H. McGhee	Center forward	Daley
Hart	Inside left	McLaughlin
Conroy	Outside left	McPhail

IN PENN'S LINE-UP AGAINST DELAWARE

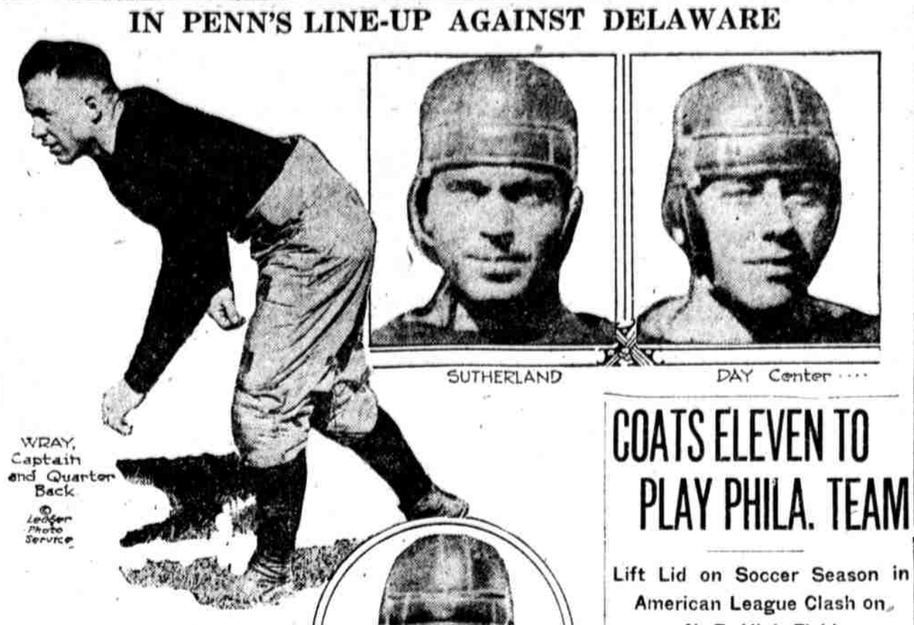

WRAY, Captain and Quarter Back

SUTHERLAND

DAY Center

GENTHNER, Tackle

Grid Season Is On; Penn Opens Today

Continued from Page One

were shot back and forth during the morning as the students, and even the older alumni, gathered together wherever Penn men meet.

The Secret Pracice

The questions are natural ones, for Coach Johnny Heisman is a sticker for secret practice. He has a trio of assistant managers perched at the north gate every afternoon and if the proper credentials are not brought forward there isn't any more chance of getting into the field than there is to be an imperial wizard. As a result the students, except from what they read in the papers, are ignorant of the team that will represent the Red and Blue.

That is why the questions do not concern the possible outcome of the game. The big colleges never ask what the scores will be in the early part of the season. They are usually a foregone conclusion. But the big question concerns the makeup of the team and its strength for the major contests. In other words, the future is the big thing.

Last season Delaware came to Philadelphia with an experienced team that did better than was expected, holding the Red and Blue to a 35-to-0 score. The previous season, 1919, Delaware was smothered under a barrage of touchdowns. This year Penn is far and away the favorite, with several veterans on the varsity and the others, while green as varsity players, have had enough experience to make them excellent varsity timber.

And the crowd. James Gorman, assistant graduate manager and his able assistants, Joe Sheenan and Mike Mallon, estimate that the crowds this year will surpass any in the history of football at Penn.

Already 25 per cent above last year in season tickets have been sold, while the demand for tickets for individual games is so large that even now it looks as though the general public will be shut out of the North and South stands. For this afternoon an unusually large number of pasteboards have been sold and an opening crowd larger than ever before is expected.

The Probable Lineup

As late as this morning there was an uncertainty about the Penn lineup. The coaches say that a decision is up to the head coach and he is not at all sure. It is expected, however, that Captain Rex Wray, a veteran of two seasons and one of the fastest and brainest signal callers in the East, will be at quarterback.

He will have with him as the driving forces for touchdowns Pos Miller, the Lebanon youth, whose playing behind the line last year was little short of spectacular. Flanked alongside of Miller will be Lukas, who last year labored on the scrubs until his worth was seen and he was promoted to the varsity.

Mike Whitehill, veteran of two years and one of the outstanding stars of the Penn team, will be the fullback. Mike is a tried and true veteran. He will do the punting.

The line is one of the heaviest Penn has had in years. From tackle to tackle it will average 180 pounds, while Grave at one end weighs more than 175 pounds and Ettresvaag at the other wing post scales close to 160. Both are veterans of last year's team and experienced as a result.

At center Happy Day, 175, who jumped into the breach last year in the middle of the season and held down the post successfully, will be seen. At the tackles will be Gig Genthner, the former Brooklyn Polytechnic star and one of the best swimmers in the East, who weighs close to 190 pounds, and Johnny Thurman, weighing 185, who scintillated in the line last season. The last named is a veteran of two seasons and as speedy as they come among the new men.

Cochrane, the husky Arizona lad, scaling close to 200 pounds, and Sutherland, the Idaho hustler, weighing 185 pounds, will probably be the guards. Cochrane was a star last year, while Sutherland's work as a scrub last season made the coaches wish that he could be used on the varsity.

All in Shape

That completes what probably will be the first Penn eleven for this season. Reports this morning stated that all would be in proper shape and ready to demonstrate their wares to the fans.

Heisman will probably use his new shift but little this afternoon. A recent meeting of the rules committee stamped its O. K. on the shift, but during the last five days the varsity squad has been using straight football in practice. However, known for his astuteness, it would not be surprising to see Heisman spring his shift this afternoon.

Delaware, game to the core, has a number of veterans on its team, but they are not in the best of shape. Captain Holton, Magaw, Akin, Donalson Magee and Elliott are all veterans of last year's eleven, and all saw service against Penn. Lilly, a former West Philadelphia High School star, who is on the injured list, may see action this afternoon for Delaware.

Cleary Wins at Cambria

Tommy Cleary, of Manayunk, weight 127 pounds, defeated Bobby McCann, of Gray Ferry, weight 132 pounds, in the eight-round wind-up at the Cambria A. C. last evening. In the other bouts Eddie Dempsey outboxed Jimmy McGovern, also an eight-round session; Pat Dorney and Willie McGover drew, Johnny Lafferty and George Stoe fought to a draw, and Johnny Murray beat Joe McCarthy.

New York Wants Cage Franchise

At a meeting of the Eastern Basketball League officials at the Windsor Hotel Joe J. Murray, representing New York, asked for a franchise. Harrisburg also applied but New York was given the preference, Murray having until Tuesday to post a forfeit.

COATS ELEVEN TO PLAY PHILA. TEAM

Lift Lid on Soccer Season in American League Clash on N. E. High Field

LOCAL LINE-UP UNCHANGED

AMERICAN SOCCER LEAGUE STANDING OF CLUBS

	P.	W.	L.	Td.	Pts.	Goals F.	Goals A.
Todds, Brooklyn	1	1	0	0	2	1	0
Philadelphia	1	1	0	0	2	4	0
Falcos, Holyoke	1	1	0	0	2	4	2
New York	1	0	0	1	1	2	2
Harrison	1	0	0	1	1	2	2
Coats, Pawt'ket	1	0	1	0	0	0	4
Jer. City Celtics	1	0	1	0	0	2	7
Fall River	1	0	1	0	0	2	3

SCHEDULE FOR TODAY

At Philadelphia (Northeast High School grounds), Philadelphia Football Club vs. J. & P. Coats Football Club, Pawtucket, R. I. Referee, George Young. Kickoff 3 P. M.

At Holyoke, Mass., Falco Football Club, of Holyoke, vs. Fall River Football Club. Referee, Robert Murphy. Kickoff 3 P. M.

SCHEDULE FOR TOMORROW

At Todd Field, Brooklyn, Todd Shipyards Football Club vs. Harrison Soccer Club. Referee, James E. Scholefield. Kickoff 3 P. M.

At New York Oval, 145th st. and Mott ave., New York Football Club vs. Jersey City Celtics. Referee, Thomas Cunningham. Kickoff 3 P. M.

EXHIBITION GAME TODAY

Hibernians at Nativity, Belgrade and Ontario streets.

Canadian War Veterans at Puritan F. C., Second and Clearfield streets.

Local soccer fans will get their first opportunity to see the Philadelphia American League soccer team in action this afternoon against the Coats eleven, of Pawtucket, at the Northeast Manual High School grounds. The kick-off is scheduled for 3 P. M. and, according to the management, the matches will be started promptly on schedule. Five minutes before the hour George Young, referee, will visit both dressing rooms and announce to the teams that play is about to start.

Manager James Walder this morning said he would make no changes in the line-up of the home team. The Coats players arrived in New York this morning, coming by boat, and will reach this city about noon. The Rhode Islanders, their line-up shaken up somewhat since their first contest, will take the field eager to offset the 3-0 setback sustained last Saturday.

The other game on today's card is between Fall River and Falco. The former lost a tough argument to the latter at Fall River Ball Park last Saturday under rather unfavorable weather conditions, and the Massachusetts mill city combination may be counted upon to go out for revenge.

The other four clubs in the League, which are destined to become known as "Sunday clubs," since they can play on their home grounds only on Sunday, will swing into action tomorrow without budging from the metropolitan district.

The crack Harrison eleven will be pitted against Todd Shipbuilders at the Erie Basin Park of the South Brooklyn Club. The Harrisons are last year's Erie A. A. team with re-enforcements, and last Sunday played a sensational 2-2 tie with the New York Field Club, making a wonderful finish after ending the first half in the rear at 2-0. The Todd players in the meanwhile were polishing off the Jersey City Celtics 7-0.

SENIOR POLO TITLE AT STAKE AT BALA

Meadow Brook Meets Rockaway in Classic of Season Here Today

The local polo classic of the season will be enacted this afternoon on the grounds of the Philadelphia Country Club at Bala, when Meadow Brook opposes Rockaway for the senior championship of the United States and the William Waldorf Astor Cup, symbolic of the title.

The match, which is for the senior championship, will be of interest to polo enthusiasts all over the world, as the four international players, L. E. Stoddard, Thomas Hitchcock, Jr., J. Watson Webb and Devereux Milburn, will be seen in action. They will be astride the same mounts used in the series of international matches at Hurlingham last June.

Webb and Milburn will play No. 3 and back, respectively, for the Meadow Brook four, while Stoddard and Hitchcock will line up No. 1 and No. 2 for Rockaway. At first it was planned to have the American Cup team play Rockaway, but a change was necessary when it was announced that E. W. Hopping would be unable to play because of illness.

This necessitated a change in the line-ups, for it was considered that without Hopping at No. 2 for Rockaway the international four would be too strong. As a result it was decided to divide the cup four in order to insure an even match. F. S. Von Stade and Elliott C. Bacon, together with Malcom Stevenson and J. Cheever Cowdin, were selected to compete for the Meadow Brook and Rockaway combinations respectively.

Preceding the game, which is scheduled to start at 3:30 P. M., will be a band concert and a parade of international ponies, which will include more than a half million dollars' worth of horseflesh. The parade will take place at 3:15.

The line-up for today follows:

MEADOWBROOK	ROCKAWAY
F. S. Von Stade	L. E. Stoddard
Elliott C. Bacon	T. Hitchcock, Jr.
J. Watson Webb	Malcolm Stevenson
Devereux Milburn	J. Cheever Cowdin

Referee—Captain H. H. Holmes. Timekeeper—W. H. Rogan. Scorer—L. R. Winter, Jr. Time—Eight 7½-minute periods.

NATIONAL GOLF FINALISTS

JESSE GUILFORD

ROBERT GARDNER

Mathewson Autographs 100 Balls for Benefit

Saranac Lake, N. Y., Sept. 24.—Christy Mathewson motored into the village yesterday, and appeared to those who talked with him stronger and in better spirits than at any time since he came here, more than a year ago, to begin his fight against tuberculosis.

The veteran baseball player said that he had just completed autographing 100 baseballs which will be sold in connection with the testimonial game to be played for him in New York next week.

GARDNER-GUILFORD MATCH ALL EVEN

Rivals for National Amateur Golf Title Each Win Hole and Halve Another

BIG GALLERY SEES MATCH

St. Louis, Sept. 24.—Jesse Guilford, twice Massachusetts amateur champion and once open titleholder there, was all square with Bob Gardner, Chicago, at the fourth tee of their match here today in the final round for the amateur golf championship of the United States.

An enormous gallery witnessed the play between these two mightiest hitters in the ranks o golf amateurs.

Both Gardner and Guilford started off in a slugfest, each trying to keep up with the other and not lose any possible advantage from the tee.

Hole 1, 390 yards, par 4—Guilford drove close to the road for 220 yards, while Gardner hooked to deep rough and pushed his iron forty yards short of the flag. Guilford pulled to a yale below the green and pitched over the cup eighteen feet, while Gardner was twelve feet over. Guilford holed for a 4, while Gardner also went down and halved.

Hole 2, 221 yards, par 3—Both irons were on the green, but Guilford was fifty feet short, while Gardner was only fifteen feet shy, but had to putt over a ridge. He almost holed a 2, but Guilford was ten feet over to 2 and took 4 to Gardner's 3. Gardner 1 up.

Hole 3, 184 yards, par 3—Gardner having the honor, pushed his niblicn to the verge of the green astride a deep trap indenting the green. He had to pitch his first putt across the chasm and was ten feet away. Guilford rolled dead and Gardner failed to hole in 3. All square.

They survived the semi-final round over a water-soaked course, with a driving rain beating down on the field. Guilford stopped Evans, amateur golf champion of the United States, 6 up and 5 to play, while Gardner was 5 up and 4 to play on Hunter, amateur golf champion of Great Britain.

Guilford has been pounding at the door of the championship for a long time. He won the New Hampshire title as a boy of fourteen, and reached the semi-finals of the national championslup in 1916. He has won the Massachusetts title twice and also has captured the State open crown, and was among the American invaders of Great Britain last summer, but lost to Cyril Tolley, former British champion, 2 and 1.

Gardner won the title in 1909 and 1915 and was runner-up to Evans in 1916. He lost the British title to Tolley last year after going to an extra hole.

There was little doubt about the result of either match after the noon intermission when Guilford had Evans 3 up.

Evans was not able to putt at any stage of the contest and after watching one short putt after another refuse to go down while Guilford sank his ball from all parts of the green, the champion's game went stale. It was not Evans' poor game that lost for him, for he played well enough most of the way to win an average contest.

The Boston player proved a good mud horse, playing as well as though the greens were not seas of water into which the balls dug almost out of sight at times.

Guilford played about the best golf of his career, although he did not need it.

Evans played carefully and tried his best to get his game back, but it was no use. He acted like a man who had stiff muscles, although he offered no alibi, saying that it was not his day.

The heavy rain that started at daybreak was falling in torrents when the matches started, and a flash of lightning that shivered a tree nearby caused both Gardner and Hunter to miss their drives from the first tee and take sixes for the first hole. It was a dreary affair, the large galleries of previous days giving way to a small coterie of persons who moved along with the dripping players under umbrellas that gave the crowd the semblance of a patch of black mushrooms. Women onlookers were drenched to the skin like every one else on the course.

Gardner never gave the Briton a chance and took revenge for his failure to lift the British title last year. The American showed his championship caliber by scoring a 78 in the morning round.

Central A. A. U. to Abolish Fees

Detroit, Mich., Sept. 24.—Proposals to divide the office of secretary-treasurer and to abolish fees charged officers are among the matters to come before the Central Association of the American Athletic Union at the annual meeting here tonight. The rules committee plans to submit a new constitution and revision.

Pal Moore Trims Midget Smith

Aurora, Ill., Sept. 24.—Pal Moore, of Memphis, won a 90-mile newspaper decision over Midget Smith, of New York, in a ten-round bout here. Smith at times was more aggressive than Moore, but the latter easily defended himself from the Easterner's attack.

Johnny on the Job

JOHN H. HEISMAN
Coach of the University of Pennsylvania football squad

25,000 AT DENNISON FOR P. R. R. CHAMPIONSHIPS

Upward of Seven Hundred Athletes Will Take Part in Day's Events

Dennison, O., Sept. 24.—Upward of 25,000 employes of the Pennsylvania Railroad system are gathered here for the second annual field meet today. The program began this morning with the tennis championships at 9 A. M. and the other events on the calendar are: Track and field trials, 10 A. M.; tug of war, 10:30 A. M.; track and field finals, at 1 P. M.; baseball between Philadelphia Terminal and Columbus for the championship and W. W. Atterbury Cup at 3:30 P. M.

JAMBOR NIGHT SUCCESS

Show at Olympia Preceding Regular Opening Monday Pleases Crowd

The show held in honor of Ernest Jambor, new president of the Olympia Club, last night proved a big success from every standpoint. The attendance, approximating 3000, including several hundred of the fairer sex, was treated to some good boxing, wrestling, comedy and vaudeville.

Frank Sayres and Lew Minsk furnished the feature bout, which ended with the fourth session, the former being too fatigued to continue. Jack Hagen and Spider Kelly staged their celebrated comedy boxing act, while Eddie Mack added still more to the entertainment by going through his pantomime exhibition.

An exhibition between the McHugh brothers, of Collingdale, Pa., pleased the crowd.

Hutchinson Gets Dual Post in Penn Athletics

Quite a surprise has been caused in Penn athletic circles in the announcement that Sydney E. Hutchinson, of this city, has been given a double honor by the University Council on Athletics.

Hutchinson has been elected chairman of the University Council, to succeed the late H. Lansdale Geyelin, who died July 4, 1921.

He also has been unanimously picked as chairman of the football committee, to succeed Wharton Sinkler, who has been chairman for several years.

It is probably the first time that the same person has held both posts at Penn, for the chairman of the council is usually considered ex-officio member of all committees and seldom heads a committee.

GRID SEASON OPENS TODAY AT ARDMORE

Lower Merion and Tredyffrin-Easton Meet in Annual Football Clash

KILPATRICK MAY BE OUT

Tredyffrin-Easton		Lower Merion
Crossdale	left end	Gaffney
Garron	left tackle	Reisz
Hoskins	left guard	Scull
Henery	center	F. Johns
Vilevo	right tackle	Brown
Jacobs	right guard	Wallace
Collins	right end	Peterson
Harmon	quarterback	Dechen
Kelly	left halfback	Filard
Sehman	right halfback	Wheat
*Isinger	fullback	*Kilpatrick

*Captain.

By PAUL PREP

Ardmore is all agog over the opening of the scholastic football season there this afternoon when the Lower Merion High School eleven meets the aggregation representing Tredyffrin-Easton High School, of Berwyn, at 2:30.

Every year the two teams meet in the opening game. Last season Lower Merion High was the victor in an exciting game, 6-0.

Coach Hartman, new tutor of the Main Liners, who formerly played at Lafayette, is confident that his team is going to start the season with a rush. He hopes that the eleven, captained by Kilpatrick, will make a better record than the one established last season. In 1920 the Main Liners split even. They won four of the eight games played.

Captain Kilpatrick may not start in today's contest, it was announced by Hartman. The tutor was undecided as to whether he would use the big fullback or send Fleming, a sterling back, in instead.

Coach Kramer, of Tredyffrin-Easton, is sure that the final score will indicate his team the winner. True, he says, his team did not make such a wonderful record last season, winning only three of the eight games played, but this year he hopes things will be different.

Coach Kramer also is the principal of the school. It is very unusual, for principals of institutions do not make it a practice to coach any of their athletic teams.

East vs. West Golf Match

New York, Sept. 24.—An East vs. West team match, between the leading women golfers of the two sections of the United States, will precede the women's national championship tournament, which begins at the Hollywood Club, Deal, N. J., on October 3.

FOR SALE
Surplus War Plant
Ellicott Machine Corporation
1111 Bush Street
Baltimore, Md.
SEALED BIDS are wanted until October 28th, 1921, for the sale of miscellaneous Machine Tools, etc., consisting of Milling Machine, Lathes, Radial Drills, Traveling Cranes, Boiler, Generating Set, Boring Mill, Emery Grinder and Steel Building.
For information address above.

1887 Opposite Independence Hall 1921
LIGHTING FIXTURES
If you are contemplating any change in your home, office, factory or church, that requires new Lighting Fixtures, you will save money if you visit our showroom before purchasing.
EXPERT SERVICE FREE
Our fixtures are distinctive in design.
Our Prices Are Right
Handsome Boudoir Lamps
$3.00 Up
WALKER & KEPLER
531 Chestnut St.
Phila.

FARM AND GARDEN
Plant these Bulbs Now

SPECIAL BULB PRICES

Crocuses	$.20 doz.
Hyacinths, Extra Size	2.00 doz.
Narcissi, Jonquils	1.20 doz.
Single Tulips, mixed	.50 doz.
Darwin Tulips, mixed	.55 doz.

BULBS FOR HOUSE PLANTS
Fine for home growing. Bloom indoors from Christmas until Easter.

Freesia, mixed	$1.00 doz.
Paper White Narcissi	.70 doz.
Oxalis	.50 doz.
Chinese Sacred Lily	.70 ea.
Calla Lilies	.30 ea.

THESE ARE THE BEST IMPORTED BULBS. PLACE YOUR ORDERS EARLY
B. F. BARR & CO.
(Keystone Nurseries)
107 Barr Bldg., LANCASTER, PA.

PARCEL POST

Presto Fruit Press
All steel and iron, quickest-acting press on the market, heavily tinned, no paint to mark fruit, rust and rust proof. Price $10.00, parcel post or express, 50c extra. Money order or certified check. Patent applied for.
For sale by fruit furnishing, hardware or beverage dealers, or by
G. Schmidt & Co., Mfrs.
221 W. Wyoming Ave. Ph.: Wyo. 0905 W
LIVE AGENTS WANTED

Slashing Prices
QUAKER TIRES
These fully guaranteed Fabric Firsts are giving hundreds of autoists in Philadelphia and vicinity unusual service. At the prices below they offer the biggest bargain in tires today.

Size	Non-Skid	Plain Tread	Size	Non-Skid	Plain Tread
28x3	7.00	6.15	32x4½	16.75	14.65
30x3	8.45	6.50	33x4½	17.15	15.30
30x3½	9.50	7.60	34x4½	18.00	15.85
32x3½	10.10	9.25	35x4½	18.40	16.35
31x4	12.50	10.50	36x4½	19.65	17.55
32x4	13.35	11.35	35x5	21.00	19.00
33x4	14.10	12.10	36x5	22.75	20.20
34x4	14.50	12.65	37x5	23.50	21.45
35x4	15.10	12.95			

TUBES

Size	Price	Size	Price	Size	Price	Size	Price
28x3	$	31x4	$1.70	32x4½	$1.95	33x5	$2.20
30x3	1.00	32x4	1.75	33x4½	2.00	34x5	2.25
30x3½	1.25	33x4	1.80	34x4½	2.05	35x5	2.35
32x3½	1.30	34x4	1.85	35x4½	2.10	36x5	2.40
34x3½	1.50	35x4		36x4½	2.15	37x5	2.45

Courteous Service. Open Daily Until 10:30 o'Clock
Mc Clintock Tire Co.
Bell 'Phone—Poplar 2872
517 N. Broad St. Broad & Spring Garden Sts.