GIANTS AND BUCS IN CRUCIAL SERIES

Three Wins by New York and Pirates Will Be Virtually Out of Race

YANKS AND INDIANS WIN

Two and a half games in the lead in the National League race the Giants, led by McGraw and Jennings, registered at a Pittsburgh hotel this morning for what they hope and think will be a pleasant and profitable four days' stay.

They are not on a pleasure jaunt, these Giants, but are in Smoketown for the avowed purpose of proving to the Bucs and the fans that only one team in the league is worthy of meeting an American League team in the world's series, and no whispering is necessary to discover the name of the city owning the team.

Three of the four days in Pittsburgh will be used in playing the real crucial series of the National League. The Pirates up against the wall in their efforts to regain the lead they held so long will meet a New York team imbued with one thought—the championship. And with that thought are allied all the other thoughts that go to make up a club chuck full of confidence, with a good pitching staff and an octet of sluggers.

Gibson, whose twirlers pulled him through to the top of the heap during July and August, is up against it for pitchers just now. Wilbur Cooper and Adams, who bore the brunt in the early months of the campaign, are in a rut, while the youngsters, with the possible exception of Morrison, have been fooling the batters in reverse English of late.

Remember the Last Series

The Giants on the other hand have Nehf, Barnes, Douglass, Toney and Pat Shea ready for duty. All have been twirling great ball in the last few weeks. The last series between the two clubs in New York is a matter of history. The Pirates riding on the crest of a wave of prosperity went to Gotham seven games in the lead. When they left they were badly demoralized and just two games ahead. Since then the Giants have made up the remaining two games and two and a half more.

If the Pirates can turn the tables on the Giants by winning the three games of the series the race will become once again more intricate. If the McGrawites are able to take three straight or even two out of three the Pirates might as well be counted out of the race, for it will mean a lead of either five and a half games or four and a half, a handicap that can hardly be made up.

After the crucial series the Giants will have nine games to play and the Pirates twelve. To lose the title the Giants would have to drop six of the remaining games, while the Pirates would be compelled to win eleven of their last dozen games. Of course the foregoing is all based on the Giants making a clean sweep of the series starting today. All of which goes to prove just how crucial the series are and what George Gibson is up against to bring a championship to the Smoky City.

Gain Another Game

Yesterday the Giants edged another game away from the Pirates when they easily subdued the Reds, while Boston was hanging a knockout on the Bucs. Rube Marquard and Jess Barnes were having a fine hurling duel for four innings out in Cincy, with the score standing two all when the expensive visiting team started the fireworks that yielded a half dozen runs. The Reds came back in the sixth and seventh with two runs in each frame, but they were short of the necessary counters for even a tie.

Wilbur Cooper, the mainstay of the Pirate staff, was the victim yesterday. The veteran Scott bested him with ease, the final figures reading 6 to 3. The Pirates flared up in the ninth and scored twice. Twelve hits were made by the visitors and seven by the home clan.

Over in the American League the standing remains the same between the Yanks and the Indians. The former won two from the Browns and the latter trimmed our Athletics twice. Babe Ruth, the behemoth of swat, made his fifty-fifth homer of the season off Bayne and created a new world's record for four-base plys.

Should Get Sixty

With fifteen more games to go and with the Tigers, the Indians, White Sox and the Athletics yet to be met, the bustin' person should easily reach the sixty mark he predicted for himself last spring, that is, if he continues the pace he has been going all season.

The first game over in Gotham was all St. Louis for about ten minutes, after four runs had been scored off Mays n the third. The Yanks came right back in their half and evened the score, following which they went out and slammed the sphere all over the lot, the final figures reading 10 to 6. The second game was almost a repetition of the first as far as a big score was concerned. Thirteen Yankees crossed the plate to five of the visitors. Piercey was the winning hurler.

Connie Mack sent four brand-new left-handers against the Indians in the first game and they showed all kinds of stuff. That is, they had lots of nerve to even appear on the mound. Sixteen bases on balls were handed out by the quartet, which equaled the American League record made by Carroll Brown when he wore a Mackian uniform.

Taylor and Bishop, brought down from Clearfield, Pa., last week; Minor, who came from no one seems to know where, and Wolfe, the former Lebanon Valley collegian, were the victims. Bishop, who looked better than any other of the quartet when he was not wild, gave nine free ones to first.

Eight Runs on Three Hits

Eight of the Indians' runs in the first game were scored on three hits, and two of the trio of bingles were easy bunts that no one fielded. In the first game Cy Perkins hit safetly his first two trips to the plate and ran his consecutive times at bat hitting up to six. Then he stopped.

Eddie Rommell was easy in the second game for the Forest City sluggers, who made twelve safeties off his delivery for a sextet of runs. Slim Caldwell, back in the good graces of his manager, proved that he was in shape by holding the Mackmen to four widely scattered bingles, Witt getting two of them and Collins and Johnny Walker the others.

Jumping on Stueland, a recruit Cub twirler, in the first inning, the Phillies scored five runs, enough to give them five runs and the verdict. Winters hurled for the Phils, and his win made it two out of three for the Wilhelmites. The Phils made eleven hits, to six for the Cubs.

LARGEST OLD BOOK STORE IN AMERICA

Readin' 'Ritin' and Rithmetic and the necessary text books on every other subject in your school or college course, are here at a fraction of their original cost. Perhaps later you'll need the money you can save now, if you buy your text books at Leary's—there may be a Class Pin to buy, or Fraternity dues to pay.

The books are in good condition, even though they are not *new*, and it's surely worth a visit, if only to compare prices.

Books Bought. Libraries Purchased.

Leary's Book Store
Ninth Street Below Market
(Opposite Postoffice)

GIFTS THAT LAST
"Say It With An Emblem"
CLASS RINGS & PINS
All Kinds of Fraternal Emblems
THE RANKIN CO.
Gift Shop De Luxe
1118-20 CHESTNUT ST.
Take Elevator

Allentown Fair
Allentown, Pa.
Sept. 19th to 24th Incl.
$40,000 in Purses and Premiums
Special Rates on All Railroads
Auto Races Saturday
Bigger This Year Than Ever Before

SPRING GARDEN INSTITUTE
Broad and Spring Garden Sts., Phila.
DAY Classes in
ELECTRICITY AND AUTOMOBILE
A nine months' course in ELECTRICITY, both theoretic and practical.
A two months' course in AUTO MECHANICS. Repair shop experience.
Night Classes
Machine Shop Practice — Electricity, Applied
Machine Shop Mathematics — Mechanical, Architectural and Freehand Drawing
Pattern Shop Practice — Book Illustration
Automobile, Elec. and Mechanical — Arithmetic Mathematics
Fit yourself to take advantage of the opportunities open to technically trained men and women.
Exceptional Facilities and Low Rates.
All Classes Open September 19
Illustrated Booklet. Enroll Now.

Baseball Today, 3:30 P. M.
SHIBE PARK 21ST & LEHIGH AVE.
ATHLETICS vs. DETROIT
Reserved Seats Gimbels' and Spalding's

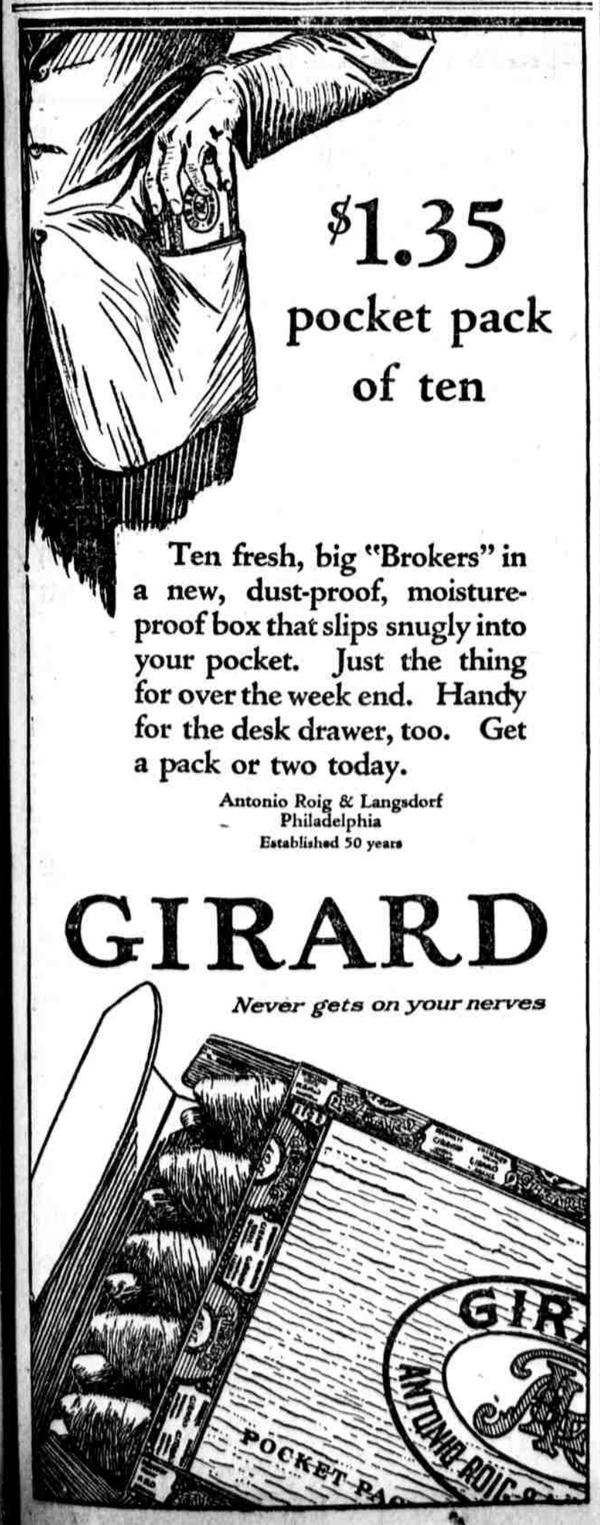

$1.35 pocket pack of ten

Ten fresh, big "Brokers" in a new, dust-proof, moisture-proof box that slips snugly into your pocket. Just the thing for over the week end. Handy for the desk drawer, too. Get a pack or two today.

Antonio Roig & Langsdorf
Philadelphia
Established 50 years

GIRARD
Never gets on your nerves

Come In and Meet Tom Maloney!

See what he offers before you order your New Fall Suit!

SUITS Made to Measure
With Extra Trousers
Tom Says: "In all my experience I've never seen better values. That's why I ask you to come while the new Fall stock is at its best. Come in tomorrow, and in five minutes I'll show you more for your money than ever before."
$24.50 $29.50

OVERCOATS Made to Measure $24.50 $29.50

P. B. WHITE & CO.
TOM MALONEY, Manager
808 CHESTNUT ST.
OPEN MONDAY AND SATURDAY EVENINGS
Formerly 104 South 8th St.

$3 *The "Cub"*
Our Feature Hat for Fall 1921
The "Cub" has a narrow brim and all the ear-marks of the most approved Fall style.
Colors: Russet, Pearl, Brown, Havana, Filbert, Walnut, Palisade.

Betson Hats
12 S. 52d St. 4012 Lancaster Ave.
Headquarters for Stetson Hats in West Philadelphia

"Get a Classy Lid!"

from the neatest, smartest and best appointed hat domicile in town.
Exclusive but not expensive.
from $3.50 *up*
The NOVUS
"It's a Frank Mackin Hat!"
FRANK · MACKIN
Hats and Caps Only. Made in U. S. A.
1724 Market Street

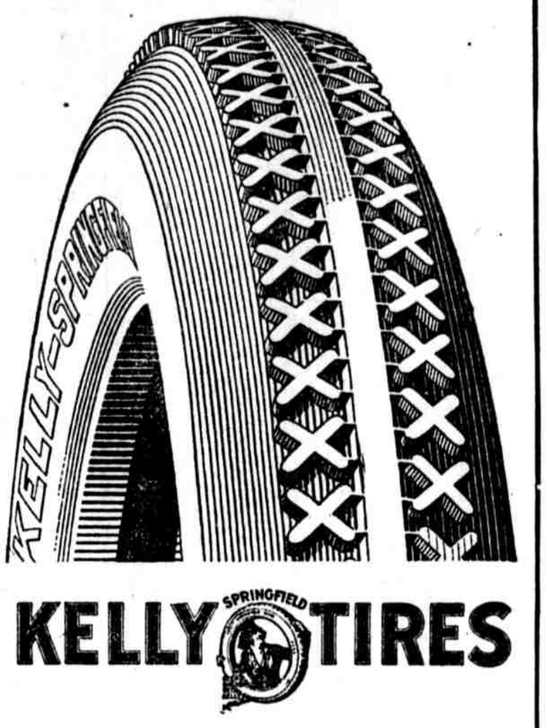

KELLY-SPRINGFIELD TIRES

There are few more uncomfortable feelings than the sensation of skidding or the constant dread of it when sudden showers convert the dry asphalt pavements into dangerous highways. Once you have ridden on the new Kelly Kant-Slip Cord over slippery streets, you will experience a feeling of safety that will double the joy of motoring. And best of all this tire will deliver the great mileage you generally get from a Kelly.

The exhaustion of war-priced materials and the economies made possible in its great new plant have enabled the Kelly-Springfield Tire Co. to reduce prices drastically.

Now you can buy Kellys for the same prices you will have to pay for other tires that have always sold for less.

The quality of Kelly products is better than ever. The only cut is in the price.

Size	*Cord	Tubes
30 x 3½	$28.40	$3.35
32 x 3½	36.60	3.60
32 x 4	46.00	4.30
33 x 4	47.60	4.50
34 x 4	49.40	4.65
32 x 4½	53.00	5.45
33 x 4½	55.00	5.60
34 x 4½	55.40	5.80
33 x 5	65.40	6.65
35 x 5	68.00	6.95

*Kant-Slip or Block and Button Tread

Kelly-Springfield Tire Co.
Factory Branch:
1400 North Broad Street
Philadelphia, Pa.

$3.50 Round Trip Washington
$3.00 Round Trip Baltimore $3.00 Round Trip
War Tax 8% additional
Sunday, September 18
SPECIAL TRAIN LEAVES
Eastern Standard Time
Broad Street Station ..... 7:50 A. M.
West Philadelphia ..... 7:55 A. M.
RETURNING LEAVES
Washington ..... 7:15 P. M.
Baltimore (Union Sta.) ..... 8:20 P. M.
Similar Excursions Oct. 2, 16, 30, November 13, 27 and Dec. 11.
Pennsylvania System
The Route of the Broadway Limited

Deaths

ARTMAN (nee Reardon).—Sept 14, MARY, wife of George W. Artman. Relatives and friends, also Friendship Circle, No. 192, C. of the F., and the Lady of the Lord Beneficial Society, are invited to attend funeral, Mon., 8:30 A. M., late residence, 2229 Wharton st. Solemn requiem mass, St. Charles' Church 10 A. M. Int. Holy Cross Cem.

BATTEN.—At Atlantic City, N. J., Sept. 14, MARY DAILEY BATTEN, aged 62. Funeral from the residence of her sister, Mrs. Linnora Rulon, Swedesboro, N. J., Sun., 12 noon (daylight saving). Int. Hillside Cem., Montgomery Co., Pa., 3 P. M.

BENEDICT.—In Lancaster, Pa., on Sept. 13, 1921, ADDISON, husband of Mary Benedict. Service on Saturday afternoon, at 2 o'clock, at his late residence, 5407 Catharine st., Phila. Interment at Fernwood Cemetery. Friends may call Friday evening.

BILLIG.—Killed in action, in the Argonne, France, Oct. 12, 1918, First Sgt. JOHN L. BILLIG, 58th Inf., Co. B, 4th Div., son of Wallington J. and Clara E. Billig. Relatives and friends, also Lt. Thomas M. Golden Post, No. 560, V. of F. W., U. S. A., which will officiate, and all other posts, are invited to the funeral, Sun., 2 P. M., from his late residence, 6003 Callowhill st. Int. Arlington Cem.

BREAM.—Sept. 13, 1921, 124 Merchant st., Audubon, N. J., JOHN A., beloved husband of Lillie C. Bream (nee Spahn). Relatives and friends are invited to attend funeral services, Sat., 1:30 P. M., at residence of his sister-in-law, 29 9th ave., Haddon Heights, N. J. Int. private, Evergreen Cem. Remains may be viewed Fri. eve.

BROWN.—Suddenly, Sept. 14, ALBERT H., husband of Ellen L. Brown. Relatives and friends, also Ellsworth Castle, No. 67, K. of M. C.; Pluto Tribe, No. 231, I. O. R. M.; employes Atlantic Refining Co., invited to funeral, Sat., 1 P. M., residence, 2227 S. Chadwick st. Int. Fernwood Cem. Friends may call Fri. eve.

BURLOCK.—13th inst., SAM S., aged 78, husband of Katherina C. Burlock. Services Fri., 10th, at his home, New Dover, N. J.

CLARK.—At his late residence, 1228 Locust st., on September 12, 1921, EDWARD B. CLARK, aged 85 years. Relatives and friends, also Potter Lodge No. 441, F. and A. M., and Master Plumbers Asso., are invited to the service on Saturday afternoon at 2 o'clock, at the Oliver H. Bair Bldg., 1820 Chestnut st. Interment private.

CLARK. — Sept. 13, JAMES COBURN, husband of Eleanor Clark (nee Moore). Funeral services, Fri., 2:30 P. M., 6039 Spruce st. Int. private. Friends' Southwestern Cem. Friends may call Thurs. eve.

CLAYTON.—On Sept. 15, 1921, LILLIAN CLAYTON, of 2007 N. Mervine st. Service on Saturday afternoon, at 2:30 o'clock, at the Oliver H. Bair Bldg., 1820 Chestnut st. Interment private.

DICK.—Nov. 5, 1918, while in action in Belleau Woods, France, Private CHARLES A. DICK, died nobly while carrying his comrade to safety, of Machine-Gun Co., 314th Infantry, son of Eugenia Dick, aged 21. Relatives and friends, also George D. McCracken Post, American Legion, and War Mothers are invited to attend funeral services, Sunday, 2:30 P. M., at his mother's residence, 5505 Lansdowne ave., Llanerch, Delaware County, Pa. Int. Arlington Cem.

DIETZ.—Killed in action in the Meuse-Argonne Battle, France, Nov. 5, 1918, BENJAMIN DIETZ, private of Co. F, 315th Inf., beloved son of Margaret C. and late Harry G. Dietz (nee Sheppard), in his 26th year. Relatives and friends, also members of St. Bonifacius' Branch, No. 720, C. K. of A.; Captains Allyn-Capron Post, No. 22, V. of F. W., and Auxiliary; Harry L. Greenwood Post, No. 832, A. L.; Henry L. Schmidt Post, No. 180, A. L.; Private McCaughey Post, V. of F. W.; National Chapter, War Mothers of America, and all other organizations of which he was a member, invited to attend funeral, Sat., 8:30 A. M., from the residence of his brother, Harry T. Dietz, 1908 N. Waterloo st. Solemn requiem mass at St. Bonifacius' Church 10 A. M. Int. Holy Redeemer Cem.

DOGSHALL.—At St. Juvin, France, Oct. 19, 1918, Lieut. WALTER MAYER DOGSHALL, Co. B, 320th Machine Gun Battalion, 82d Division, son of Amanda M. Dogshall and the late Jonas D. Dogshall, formerly of Perkasie, Pa. Relatives and friends, also McCalla Lodge, No. 596, F. & A. M., and members of Co. B, 320th Machine Gun Battalion, 82d Division, invited to attend funeral services, Sun., Sept. 18, 2 P. M., standard time, at St. Stephen's Reformed Cemetery, Perkasie, Pa.

DOLAN.—On Sept. 14, 1921, THOMAS J., husband of Katharine Hughes Dolan. Funeral on Saturday morning, at 8:30 o'clock, from the Oliver H. Bair Bldg., 1820 Chestnut st. Solemn high mass at St. Patrick's Church at 10 o'clock. Interment private.

DUFFY.—Suddenly, Sept. 14, GEORGE A., son of George W. and Annie Duffy (nee Jennings.) Relatives and friends invited to funeral on Mon., 8:30 A. M., from late residence, 831 N. 45th st. Solemn requiem mass, Church of Our Mother of Sorrows, at 10 A. M. Int. Holy Cross Cemetery.

EBERBACH.—At Atlantic City, Sept. 14, ANNIE BROMLEY EBERBACH, widow of John F. Eberbach and daughter of late John and Lucinda Bromley. Relatives and friends are invited to attend funeral services, Sat., 11 A. M., at residence of her son, John Bromley Eberbach, 1931 N. Broad st. Int. private.

FENTON. — Sept. 13, 1921, MARY A., daughter of Louis C. and Phoebe A. Fenton (nee Judy). Relatives and friends, also Federal Council, No. 9, D. of L., are invited to attend funeral services, Sat., 1 P. M., parents' residence, 7407 Palmetto st., Fox Chase, Phila. Int. private, Evergreen Cem., Camden, N. J. Friends may call Fri. eve.

FIFE. — Suddenly, on Sept. 13, 1921, ALEXANDER W., husband of Margaret Fife, of 1711 S. Hicks st. Service on Saturday afternoon, at 3 o'clock, at the Oliver H. Bair Bldg., 1820 Chestnut st. Interment private.

FRENCH.—Sept. 16, WILLIAM B., son of Ida and late Harry B. French, aged 16. Funeral service, Sat., 2 P. M., chapel of Kirk & Nice, 6301 Germantown ave. Int. private. Please omit flowers.

GARRATY.—Sept. 15, 1921, JOHN T., husband of Madeline M. Garraty (nee Lane). Relatives and friends, also Holy Name Society of St. Agatha's Church, and employes of Garraty & Co., are invited to attend funeral, Mon., 8:30 A. M., from his late residence, 506 N. 39th st. Solemn high mass of requiem St. Agatha's Church 10 A. M. Int. Cathedral Cem.

GARVIN.—Sept. 14, 1921, IDA, daughter of Elizabeth and late Matthew G. Garvin. Relatives and friends, also North Penn Council, No. 151, S. and D. of L., are invited to funeral, Fri., 2 P. M., at her late residence, 3015 N. Park ave. Int. Brethren Cem., Germantown.

HALL.—On Sept. 14, SADIE P. HALL (nee Malin), wife of Thomas Hall. Relatives and friends, also Lady Nicholls Lodge No. 53, O. S. B., Girls Friendly Society of St. Paul's P. E. Church and War Mothers are invited to funeral, Saturday, at 1:30 P. M., from late residence, 1942 E. Venango st. Services in St. Paul's P. E. Church at 2 P. M. Friends may call Friday after 8 P. M. Int. Oakland Cem.

HIGH.—The funeral of Private JESSE A. HIGH, Medical Department, 311th Infantry, Seventy-eighth Division, will be held at Newfield, N. J., on Saturday, September 17th, at 2 P. M., standard time. All friends and Veterans of A. E. F., respectfully invited.

HILL.—Suddenly, Sept. 14, WILLIAM J., beloved husband of Laura G. Hill (nee Unruh). Relatives and friends, also employes of Atlantic Refining Co., are invited to attend funeral services, Mon., 2 P. M., late residence, 2332 Morris st. Int. Mt. Moriah Cem.

HOADE.—Sept. 14, MARY B., beloved daughter of Susan M. and the late Patrick Hoade, aged 19. Relatives and friends, also St. Gabriel's B. V. M. Sodality, are invited to attend funeral, Sat., 8:30 A. M., from her mother's residence, 1836 S. Stanley st. Solemn high mass of requiem, St. Gabriel's Church, 10 A. M. Int. Holy Cross Cem.

HOCKENBURY.—Killed in action, in Argonne Forest, Oct. 17, 1918, GEORGE W., private Co. A, 104th Inf., son of George W. and Minnie Hockenbury. Relatives and friends, also Michael J. Joyce Post, No. 877, Captain Allyn Capron Post, No. 22, Sergeant Hamilton Fish Post, No. 20, Veterans of Foreign Wars, War Mothers, American Legion, Hibernian Athletic Association, employes Phila. Electric Co., invited to funeral services, Sat., 2 P. M., from his parents' residence, 226 W. Allegheny ave. Int. Greenmount Cem.

HOXWORTH.—At Doylestown, Pa., Sept. 15, ELLA WILEY, wife of John Hoxworth. Funeral services, Doylestown Presbyterian Church on Sunday, Sept. 18, at 3 o'clock. Int. Doylestown Cemetery.

KELLY. — Suddenly, Sept. 14, EDWARD, son of James and the late Catharine Kelly, parish of Cumber Claudy, County Derry, Ireland. Relatives and friends, also all societies of which he was a member, are invited to attend funeral, Mon., 8:30 A. M., from his late residence, 2143 Cross st. Solemn requiem mass, Church of St. Edmond 10 A. M. Int. Holy Cross Cem.

KENNEDY.—Killed in action, Champagne, Mont Blanc offensive, France, Oct., 1918, Corporal WALTER MARCY KENNEDY, 75th Co., 6th U. S. M. C., son of Samuel and Anna C. Kennedy, Seventy-fifth Co., 6th Regt.; Francis M. Rogers Post, Palmyra; Frederick W. Dreng Post, Merchantville, are invited to funeral services, Sun., 2:30 P. M., at Christ P. E. Church, Riverton, N. J. Int. Berlin Cem.

KLASH.—On Sept. 15, 1920, EFFIE M., wife of Arnold J. Klash, aged 22 years. Services on Saturday afternoon, at 2 o'clock, at her late residence, 722 N. 43d st. Interment private.

LaVIN.—Sept. 14, HYMAN M., husband of Lottie Lavin, aged 51. Relatives and friends, also Hyman Lodge, No. 28, I. O. B. A.; Morris Haber Lodge, I. O. R. M., are invited to attend funeral, Fri., 10:30 A. M., late residence, 811 N. 4th st. Int. Har Nebo Cem.

LOFTUS.—In Paris, on Aug. 17, 1921, E. JOSEPHINE LOFTUS, daughter of Henry J. Loftus, and daughter of the late William P. and Mary D. Leech, of Philadelphia. Funeral services will be held in Church of the Heavenly Rest, on 5th ave., above 45th st., New York, on Sept. 17, at 2 P. M. Interment at Family Tomb at Woodlawn Cemetery.

LYSHON.—Killed in action in the Argonne Oct. 23, 1918, Sergt. WILLIAM JONES LYSHON, Co. B, 315th Inf., aged 22. Relatives and friends, also Phila. Chapter, War Mothers; A. L. Post, V. F. W.; Girard College Alumni; P. R. R. Y. M. C. A., Fairmount Rowing Ass'n, Germantown Boys' Club, employes Bell Telephone Co., are invited to attend funeral, Sun., 3 P. M., from residence of his brother, 1511 N. Alden st. Int. Fernwood.

MARSHALL.—Suddenly, Sept. 13, VERONICA, daughter of Henry and Mary Marshall, aged 9 years 11 mos. Funeral Sat., 9:30 A. M., from parents' residence, 1216 N. 60th st. Int. Holy Cross Cem.

MAUDSLEY. — Sept. 14, WILLIAM J., husband of Julia A. and son of James A. and Margaret Maudsley, aged 40. Funeral Sat., 1 P. M., late residence, 1651 Wakeling st., Frankford. Services at St. Mark's P. E. Church 2:30 P. M. Int. North Cedar Hill Cem. Remains may be viewed Fri. eve.

MAYTROTT.—Sept. 15, FLORENCE C., wife of Joseph H. Maytrott. Funeral services Mon., 2 P. M., at her late residence, Fox Chase, Philadelphia. Int. private.

McMACKIN.—Killed in action, in the Argonne, France, Sept. 27, 1918, Private JOHN J. McMACKIN, Co. H, 109th Infantry. Relatives and friends, also, William J. Roche Post, No. 21, A. L.; War Mothers; St. Salvador Council, K. of C.; Div. No. 78, A. O. H.; employes of Adams Express Co., are invited to attend funeral, Sat., 8:30 A. M., from residence of his sister, Mrs. Charles Bradley, 7121 Grays ave. Solemn high mass of requiem, St. Clement's Church 10 A. M. Int. Holy Cross Cem.

MILLICK. — Sept. 15, J. FREDERICK MILLICK, aged 66. Funeral services Sat., 1:30 P. M. precisely, at the residence of his son, Charles Millick, 6909 Greene st., Germantown. Int. Fernwood Cem. Remains may be viewed Fri. eve. Progress Lodge, No. 609, F. and A. M., and Jerusalem R. A. C. No. 8; Washington Camp, No. 548, P. O. S. of A.; employes of the storeroom of the U. G. I. Co., 19th and Allegheny ave., are invited.

MURPHY.—Sept. 14, SALLIE C., daughter of the late Patrick J. and Sallie Murphy. Relatives and friends are invited to attend funeral, Mon., 8:30 A. M., late residence, 5119 Baltimore ave. Solemn high mass of requiem St. Joseph's Church 9:30 A. M. Int. Cathedral Cem.

O'BRIEN.—Killed in action, in the Meuse-Argonne Forest, France, Nov. 5, 1918, PATRICK O'BRIEN, Co. A, 61st Infantry, son of the late Martin and Sarah O'Brien, aged 28. Relatives and friends, also William Thompson Post, No. 884, V. of F. W.; William D. Oxley Post, No. 183, A. L.; Div. 39, A. O. H., and National War Mothers, are invited to attend funeral, Sat., 8:30 A. M., from the parlors of Warren E. Titus, 6044 Torresdale ave., Tacony. Solemn requiem mass at St. Leo's Church 10 A. M. Int. St. Dominic's Cem., Sat., 2:30 P. M.

PHARO.—Ninth Month 15th, 1921, ROBERT P., husband of Sophia T. Pharo. Relatives and friends are invited to attend funeral service, (Sat.), Seventh-day, Ninth Month 17th, at 1 P. M., late residence, 713 Beechwood ave., Collingdale, Pa. Friends may call Fri. eve. Int. private.

PHILLIPS.—At Dravegny, France, Aug. 17, 1918, Corporal NORMAN S. PHILLIPS, Co. V, 109th Machine Battalion, son of William H. and Sarah Louise Phillips, aged 17. Relatives and friends, also Albert Clinton Wonderlich Post, No. 65, American Legion; William C. Griesu Post, No. 598, V. F. W., are invited to attend funeral, Sat., 2 P. M., parents' residence, 199 Owen ave., Lansdowne, Pa. Services All Saints' P. E. Church, 3 P. M., Darby, Pa. Int. Arlington Cem.

PIERS.—Died at Brookline, Mass., Sept. 14, FRANK PIERS, in the 81st year of his age.

PIERSON.—Sept. 14, ANNA B., daughter of Edward H. and Emma M. Pierson. Relatives and friends invited to funeral, Sat., 2 P. M. (daylight saving), parents' residence, Huntingdon Valley, Pa. Int. private. Train for Bethayres leaves Reading Terminal 11:45 A. M.

POPE.—Sept. 14, 1921, JOHN W. POPE, aged 75. Relatives and friends are invited to attend funeral services, Sat., 2 P. M. precisely, at the residence of his son, Ralph W. Pope, 4853 Manayunk ave., Roxborough. Int. private. Friends may call Fri. eve.

PRICKITT.—Near Vincentown, N. J., Sept. 14, ELIZABETH A., wife of Granville E. Prickitt and daughter of George H. and Mary E. Powell, aged 25. Funeral from residence of parents, near Vincentown, N. J., Sun., 1 P. M. (standard time). Int. Baptist Cem.

POWERS.—On Sept. 16, JESSIE L. POWERS, daughter of the late John and Margaret Powers. Funeral services on Saturday, at 11 A. M. Int. at American Mechanics Cemetery, Phila.

RATLEDGE.—Sept. 14, JOHN H., husband of Hester A. Ratledge, aged 76. Relatives and friends and all organizations are invited to funeral service, Fri., 8 P. M., late residence, 2313 N. 20th st. Int. Frankford, Del.

ROHRBACH. — Sept. 15, CATHARINE ROHRBACH, widow of late Michael Rohrbach, aged 78. Relatives and friends are invited to attend funeral services, Sun., 2:30 P. M. (standard time), at Whitemarsh Lutheran Church, near Flourtown, Pa.

ROGERS.—Killed in action at Monfaucon Sept. 27, 1918, Pvt. FREDERICK MITCHELL ROGERS, aged 20, Co. C, 148th Inf., 87th Div., son of Caroline and late Samuel M. Rogers. Relatives and friends, also Frederick M. Rogers Post, No. 156, and Ladies' Auxiliary, are invited to funeral, Sun., 2 P. M., from his late residence, 441 Horace ave., Palmyra, N. J. Int. Morgan Cem.

ROGERS.— Sept. 15, 1921, RUTH A. ROGERS, wife of Elmer Q. C. Rogers, deceased, aged 75. Relatives and friends invited to funeral services on Monday, Sept. 19, at 10:30 A. M., from her late residence, Glassboro, N. J. Int. Manahath Cemetery.

ROSS.—Suddenly, Sept. 14, SAMUEL T. ROSS, aged 73 years. Funeral services and interment private. Friends may call at residence, 458 Old Lancaster road, Haverford, Pa., Fri., P. M. and Sat. A. M.

SCHWIND.—Killed in action, in the Argonne Forest, France, Sept. 28, 1918, WILLIAM, son of Henry and Elizabeth Schwind, aged 27. Relatives and friends, also Co. E, 315th Inf.; Richmond Lodge, No. 230, F. and A. M.; Liberty Council, No. 85, Jr. O. U. A. M.; Court Gen. Garfield, No. 62, F. of A.; employes of Brinton Machine Co., invited to attend funeral, Sat., 2 P. M., residence, 152 W. Wildey st. Int. Greenmount Cem.

SMITH. — Sept. 13, MATILDA EISENBROWN, widow of John N. Smith. Relatives and friends are invited to attend funeral services, Sat., 2 P. M., at her late residence, 4016 York road. Int. private.

SMITH.—At West Chester, Sept. 15, E. JANE, widow of Edgar Smith, in her 91st year. Relatives and friends invited to attend services on Sun., 2 P. M., at Mount Peace Cemetery chapel.

STANKOWITCH.—Sept. 13, SRETA STANKOWITCH, aged 81. Funeral services Fri., 2 P. M., at his late residence, 5312 Wayne ave., Germantown. Int. private.

STOKES.—On Sept. 15, 1921, ELLEN O., widow of Henry S. Stokes. Relatives and friends are invited to the service, on Saturday afternoon, at 2 o'clock, at Christ Church, Tulpehocken and McCallum sts., Germantown. Interment private. Relatives may call Friday evening at the residence of her son-in-law, Dr. E. P. Kameriy, Jr., 31 W. Upsal st., Germantown, from 8 to 9 o'clock.

TAGGART.—Sept. 14, 1921, PAUL, son of Charles B. and Mary C. Taggart (nee Case), aged 7. Relatives and friends are invited to attend funeral, Sat., 7:30 A. M., from his parents' residence, 222 Point st., Camden, N. J. Angel mass at the Church of the Immaculate Conception 9 A. M. Int. Holy Cross Cem.

TITMUS.—Sept. 15, 1921, WILLIAM E., husband of Anna C. Titmus. Relatives and friends, also the Star of the Union Council, No. 77, Waseca Tribe, No. 48, I. O. R. M., are invited to attend funeral services, Mon., 2 P. M., at his late residence, 1710 W. Tioga st. Int. private. Baltimore and Richmond papers copy.

TAYLOR. — Sept. 15, 1921, ISAAC P., beloved husband of Ella Williams Taylor. Relatives and friends, also Covenant Lodge, No. 456, F. and A. M., and employes of Stephen Greene Co., are invited to attend funeral services, Mon., 2 P. M., from his late residence, 1734 N. Bouvier st. Int. Monument Cemetery.

WALLACE. — Sept. 13, CATHARINE, widow of John W. Wallace, aged 72. Relatives and friends invited to funeral, Sat., 9 A. M., parlors of E. Bowen & Son, 1918 S. 2d st. High mass at Church of St. Philip De Neri 10 A. M. Int. private, Cathedral Cem.

WALTERS.—Suddenly, in Atlantic City, N. J., on Sept. 13, 1921, FANNIE SEIGFREID WALTERS, of 2410 Sharswood st., Phila. Relatives and friends are invited to the services, on Friday afternoon, at 2 o'clock, at the Oliver H. Bair Bldg., 1820 Chestnut st. Interment private.

WEBER.—Fourth-day, Ninth Month 14th, MARY A., wife of late Charles W. Weber (nee Gifford), aged 81. Relatives and friends are invited to attend funeral services, Seventh-day, Ninth Month 17th, 2 P. M., late residence, 3964 Richmond st. Int. private. Remains may be viewed Fri., 8 to 9 P. M.

WILDE.—Lansdale, Pa., Sept. 13, HETTIE C., wife of George W. Wilde. Relatives and friends, also members of Lansdale First Baptist Church, members Priscilla Chapter, No. 64, O. E. S., and Palestine Shrine, No. 5, Order of White Shrine of Jerusalem, invited to attend funeral services, Fri., Sept. 16, 1 P. M. (standard time), First Baptist Church, Lansdale. Int. Greenlawn Cem. Friends may call Thurs., 7 to 9 P. M.

YERKES.—At her residence, 4084 Chestnut st., on Sept. 15, 1921, AMANDA BONSALL YERKES. Funeral service and interment private.

WELLS. — Died Ninth Month 13th, E. WELLS, aged 68 years. Funeral service on Second day, 19th, at 1:30 P. M., standard time, from the residence of her son-in-law, George H. Cline, Marlton, N. J. Friends may call Seventh day evening and all First day at the residence of Mrs. Elwood Evans, 120 King's Highway West, Haddonfield, N. J.

UNDERTAKERS
SCHUYLERS
BROAD AND DIAMOND