GERMAN-U. S. PACT RENOUNCES LEAGUE

United States Keeps All Versailles Rights, but Disregards Obligations

HUGHES GIVES OUT TEXT

By the Associated Press

Washington, Aug. 26.—Full title to "all the rights, privileges, indemnities, reparations or advantages" specified for the United States under the unratified Treaty of Versailles is reaffirmed in the separate treaty with Germany signed yesterday at Berlin.

Both by blanket declaration and specific enumeration the treaty recognizes the claim of the American Government to these benefits and at the same time disavows on the part of the United States any responsibility for provisions of the League of Nations covenant, the Shantung settlement, or the political realignments of Europe.

By State Department officials the treaty is considered a full settlement, making possible not only a resumption of diplomatic relations but a large measure of commercial intercourse as well through its reaffirmation of the economic and financial concessions of the pact of Versailles.

Seek Quick Ratification

There was every indication today that efforts would be made by the Administration to secure Senate ratification as soon as possible after Congress reassembles late in October, so that the long-delayed rapprochement with Germany might become an accomplished fact.

Such commercial and supplemental treaties as may be found necessary can then be negotiated through the ordinary diplomatic channels.

With the treaty signed and awaiting Senate action, there was a renewal of speculation here regarding the issuance of a possible peace declaration to carry into effect the declarations of the congressional peace resolution. No official would indicate whether the proclamation might be expected to precede ratification.

Another question which remained unanswered from any authoritative source related to the probable duration of the American occupation of German territory.

No direct mention is made in the treaty of the withdrawal of American troops from the Rhine, though there is a reaffirmation of the section of the Versailles treaty which permits the recent enemies of Germany to maintain forces on her border at her expense during the period allowed for payment of reparations.

The text of the new treaty, made public last night at the State Department, defines with unusual brevity the responsibilities of Germany and the rights of the United States growing out of the war.

The title of the United States to benefits described in detail in ten of the fifteen sections of the treaty of Versailles is reaffirmed and it is stated that this Government "shall not be bound" by four of the fifteen sections.

One section, that arraigning Emperor Wilhelm and demanding trial of violators of the laws of war, is not mentioned at all.

Neither is there a specific provision holding Germany responsible for the war, but such a responsibility is implied by the reaffirmation of the reparations section, in whose opening clause Germany accepts responsibility "for causing all the loss and damage" resulting from the war.

"Not Bound to Participate"

While claiming all the privileges of the reparations section as agreed to at Versailles, the United States specifies in the new treaty that she "is not bound to participate" in the Reparation Commission unless she shall elect to do so. The same provision is made regarding all other international commissions created under the Versailles treaty.

The treaty text of about 1500 words is largely devoted to a repetition of the peace resolution, all of whose manifold provisions for preservation of American privileges as recognized at Versailles and for retention of seized German property, are confirmed by Germany.

A more specific recognition of all the benefits of the Versailles treaty follows, and then the document makes the stipulations as to the detailed sections of the Versailles pact:

That the United States specifically shall be endowed with the right and privileges in that portion of

Part 4, which gives to the principal allied and associated powers joint title to the German overseas possessions.

Part 5, which relates to military, naval and air settlements, including the disarmament of Germany under international commissions of control.

Part 6, dealing with prisoners of war and graves.

Part 8, containing the reparation clauses.

Part 9, detailing financial stipulations.

Part 10, making economic rearrangements.

Part 11, establishing laws of aerial navigation for Germany.

Part 12, governing German ports, waterways and railroads.

Part 14, setting forth Germany's guarantees of peace, including the right of the Allies to occupy the Rhine bridgeheads for a period of fifteen years.

Part 15, grouping together a number of miscellaneous provisions.

Not Bound as Follows

The treaty states that the United States "shall not be bound" by

Part 1, which is the covenant of the League of Nations, nor by "any action taken by the League of Nations."

Part 2, laying down the new boundaries of Germany.

Part 3, making geographical and political readjustments affecting Belgium, the left bank of the Rhine, Alsace-Lorraine, Czecho-Slovakia, Austria, Poland, East Prussia, Memel, the free city of Danzig, Schleswig, Heligoland and Russia.

Those sections of Part 4 which relate to China, Siam, Liberia, Morocco, Egypt, Turkey, Bulgaria and Shantung.

And Part 13, establishing an international organization of labor under the League of Nations.

U. S.-GERMAN PACT HELD JUSTIFIABLE

Paris, Aug. 26.—(By A. P.)—Regret that America failed to ratify the defensive pact between the United States, Great Britain and France, which was arranged here in 1919 by President Wilson and Premiers Clemenceau and Lloyd George, tinged Parisian editorial comment on the signing of the German-American peace treaty at Berlin yesterday.

"We understand that American interests are remote from ours," said the Echo de Paris, "and that the attitude of the United States Government in making a separate peace is justifiable. We count more on the friendship between the two republics than on treaties and protocols for the assurance of harmony between them. This friendship grows stronger daily, and we must understand that the treaty with Germany does not mar the close relations between France and the United States."

Girls! Girls!! Save Your Hair With Cuticura

Soap and Ointment to clear Dandruff and itching. Sm. Book on Hair free of Cuticura, Dept. 2 Malden, Mass.

Wins Free Bike

WILLIAM QUIGLEY, JR.

He's only two years old, yet he is a winner of a Black Beauty bicycle offered by the Public Ledger Company. The wheel is to be offered as a prize in a Legion Post popularity contest

De Valera Asks Further Parleys

Continued from Page One

whole national position and make negotiation a mockery, the responsibility for the continuance of the conflict rests upon you.

"On the basis of the broad guiding principle of government by the consent of the governed, peace can be secured—a peace that will be just and honorable to all and fruitful of concord and inducing to amity.

"To negotiate such a peace the Dail Eireann is ready to appoint its representatives, and if your Government accepts the principle proposed, to invest them with plenary powers to meet and arrange with you for its application in detail.

"I am, sir, faithfully yours,
(Signed)

"EAMON DE VALERA."

Way Left Open

De Valera's letter is considered here as keeping the way open for a continuance of negotiations between England and Ireland. It is stated, however, that the British Government regards the Irish note as unsatisfactory in other ways.

The reply to Mr. de Valera's letter probably will be drawn today, the British Cabinet having met and considered the Irish Republican leader's communication.

The Daily Mail said today the Irish reply had not advanced the discussion on the way to peace, and the newspaper asserted the British Cabinet was considering whether it would be advisable to request the Sinn Fein leaders definitely to state within a certain period whether they were prepared to accept the Prime Minister's proposals as a basis for peace.

"The Irish leaders," the newspaper added, "appear not to understand that the Prime Minister's offer represents Great Britain's limit of concession."

Dublin, Aug. 26.—(By A. P.)—Reports that the Sinn Fein had rejected Great Britain's offer of dominion status as a basis for a settlement of the Irish question, and announcements that Eamon de Valera wou'd probably explain the motives which actuated him and his colleagues in reaching their decision, aroused keen interest in today's public meetings of the Irish Republican Parliament.

Optimism over the continuance of the negotiations between the Sinn Fein and the British Government was apparent this morning, and there seemed to be little apprehension over a possible break in the truce which was established about six weeks ago. It was believed that the Sinn Fein note had not closed the door to further parleys, and that a settlement of the controversy which has estranged England and Ireland for generations could be reached, possibly within a reasonably brief period.

Today's agenda of the Parliament called for the election of all officers of the Irish Republican Government, the terms of the men who had exercised control in the past having expired. There were indications that the Parliament would not finally adjourn while the peace negotiations were in progress, but would remain in session for the purpose of aiding in the work of reaching a satisfactory agreement with Great Britain.

The Dail re-elected De Valera and the members of the Cabinet. It also sanctioned the loans of £500,000 in Ireland and $20,000,000 in America.

Irish Position Summed Up

After reading the letter to Mr. Lloyd George to the Dail, Mr. de Valera said:

"That reply sums up our position, and I do not think it necessary to deal with it now, particularly as we haven't got a reply from the British Government.

"Our position is unchanged. We cannot change our position, because it is fundamentally sound. Just the moment we get off that fundamental rock of right and justice we have no case whatsoever. No fight can be made except on that rock, and on that rock we shall stand."

Mr. de Valera proposed Arthur Griffith, founder of the Sinn Fein, and Premier and Minister of Foreign Affairs, and re-election of the other Ministers, and the Dail so voted.

When Speaker MacNeill took the chair on the opening of the session, De Valera tendered the resignations of himself and the Cabinet.

Then John J. McKeown, who recently was released from prison after having been sentenced to death, proposed De Valera as "president of the Irish Republic," first in Gaelic and then in English. None, he said, had shown such ability to "beat out ancient foe." He had beaten them both in battle and in diplomacy, Mr. McKeown asserted.

Richard Mulcahy, chief of staff of the Irish Republican Army, seconded the nomination and in a speech compared the present generation in Ireland with past generations, which he declared had always arisen at the call of their country.

"Today," he said, "we say with boyish delight 'Eamon de Valera is our leader.'"

Lord Mayor O'Callaghan, of Cork, made an eloquent address in Gaelic in support of De Valera, and after other speeches Mr. de Valera was re-elected unanimously.

Count Plunkett, who has been acting as Foreign Minister, was named as Minister of Fine Arts.

Michael Collins, the Finance Minister, brought the first smile to the gathering when, in speaking of the work of the trustees of the Irish Republican funds, he referred to the warm welcome he had received when "on the run," and the assistance the trustees had been in conducting its financial affairs "when I was busy elsewhere." Mr. Collins moved for loans of £500,000 in Ireland and $20,000,000 in America and the Dail adopted his motion.

Women Crowd Streets

Long before the hour for the meeting of the Dail Eireann, the street in front of the Mansion House was crowded, the majority of the people there being women. They applauded the Sinn Fein leaders as they arrived. Tickets had been issued for every available seat in the hall of the Mansion House, where the Parliament is sitting, and there were many standing around the rotunda in hopes of being able to enter.

An hour before the time set for the session the floor and the galleries of the chamber had been filled with an assemblage that was more representative of the country districts than the city. The deputies, each of whom had been given ten tickets, had distributed them among their constituents, this bringing in spectators in large numbers from the rural districts. It was noted that many of those present wore the little yellow or gold ring in the buttonhole, denoting that they were speakers of the Gaelic language.

Representatives of the clergy were more numerous in the audience than in previous audiences at sessions of the Dail, as also were women, but there were few familiar faces to be seen. Maud Gonne McBride, whose husband was executed in 1916, occupied a prominent seat. She was accompanied by Mrs. Charlotte Despard, sister of Lord French, the former Lord Lieutenant.

Applause Limited

The audience again was warned not to applaud except when the Deputies were entering, an injunction which many apparently found difficult to observe. The portrait of Parnell had been placed in a more prominent position over the speaker's chair where it could be seen by virtually every one in the hall. It faced the Deputies as they walked down the aisle to the inclosed space between the audience and the speaker and looked down on the members as they deliberated on peace terms exceeding anything Parnell ever hoped for.

Members of the Irish Republican Army directed traffic in the street outside the Mansion House, acted as ushers in the hall and assumed all roles which in any other part of the world would have been the duty of the police.

Union Chiefs Seek to Disperse 5000

Continued from Page One

will be confronted by the Spruce Fork ridge. At that point it is expected that Sheriff Don Chafin with a large force of deputies will resist attempted entry into Logan County. He has already stated that he will not permit the men to march through that county.

Charleston, W. Va., Aug. 26.—(By A. P.)—A deputy in the office of Sheriff Don Chafin at Logan today told the Charleston Daily Mail over the long-distance telephone that there had been no fight between Logan County deputies and a body of armed men at Blair, as reported from Madison last night.

Frank Keeney, district president of the United Mine Workers, and Fred Mooney, secretary, left here in a motorcar today for Boone County, after conferring with Brigadier General H. H. Bandholtz, U. S. A., who arrived this morning to investigate the situation under orders from the War Department.

General Bandholtz told the union officials that he was reluctant to have Federal troops enter West Virginia to oppose an army of armed men. But it would be necessary unless the men abandoned their enterprise and dispersed. No half-way measures would be taken, the general said. He pointed out to the union officials that, in his opinion, the men assembled for the march without realizing the seriousness of the step.

"We are going ahead with our plans," said General Bandholtz, after consulting with Governor Morgan, "but, of course, I cannot tell you what those plans are."

Chillicothe, O., Aug. 26.—Regular army troops, numbering between 500 and 600, including 150 who arrived this morning from Columbus barracks, were held in readiness shortly before noon today to leave Camp Sherman for the West Virginia coal fields. Railroad coaches were ready for entrainment and the men, under full field equipment, were prepared to depart immediately upon receipt of orders.

Where Miners March

The map shows the route taken by the 5000 West Virginia miners who are footing it from Marmet to Mingo County to protest against martial law there

NO FEDERAL TROOPS ORDERED TO W. VA.

Washington, Aug. 26.—(By A. P.)—Positive assertion that no Federal troops will be sent into the West Virginia coal fields until Brigadier General H. H. Bandholtz has completed a thorough survey of conditions there and reported to Washington, was made today at the War Department.

General Bandholtz's recommendations will largely determine the Government's action on the request received yesterday from Governor Morgan for 1000 Federal soldiers.

Troop movements in the Middle West, it was officially stated, were only of routine consequence, having been ordered some time ago, as a part of the plan to bring the army reorganization down to 150,000, which necessitated a general redistribution throughout that section.

Departure of 150 soldiers from Columbus, O., for Camp Sherman was said to be a possible outgrowth of a movement from Columbus of troops who had received their first training at their barracks there and were being distributed to new organizations.

Departmental officials said the only orders they had issued with relation to the West Virginia situation were those sent yesterday to Brigadier General Read, commanding the Fifth Corps area, with headquarters at Fort Benjamin Harrison, Ind., to have troops in readiness.

Jewel Robber Held for Court

John Brown, accused of having stolen $15,000 worth of jewelry from the store of I. Press & Sons, was held without bail for court by Magistrate Dugan today, in the Thirty-second street and Woodland avenue station. Brown, who is a Negro, explained that he had been hungry, did not have a nickel, and originally started to steal a dollar watch. He concluded, he said, he might as well go the whole thing, so finally walked off with $15,000 worth. He was caught in West Philadelphia.

Oven Baked Beans
Individual Pots, 10c

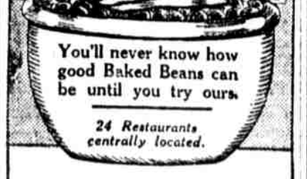

You'll never know how good Baked Beans can be until you try ours.

24 Restaurants centrally located.

HORN & HARDART BAKING CO.

EVERY WOMAN SHOULD KNOW THE
Neo-Plastique
(Reg. U. S. Pat. Off. 1916, No. 95,200)

METHOD Removes Prevents DOUBLE CHIN and WRINKLES

A HARMLESS vegetable preparation guaranteed under the Pure Food Act. Eliminates large pores, blackheads, renders skin firm and youthful. No peeling. Only requires 15 minutes for a man or woman to use at home. Indorsed by Physicians and Beauty Specialists.

Call for Free Demonstration

Booklets and Testimonials sent free on request in U. S. and foreign countries.

Free Demonstration at Office Daily From 10 A. M. to 6 P. M.
June Dodd, Mgr. Demonstration Dept.

Neo-Plastique Sales Co.
534-35 Real Estate Trust Bldg.
Broad & Chestnut Sts., Phila., Pa.
Sold at Gimbels' Toilet Department
If your druggist cannot supply you write directly to us.

Raising Wreck of ZR-2 From Humber

Continued from Page One

was unavoidable or was due to weather conditions or the carelessness or negligence of those in control of the ZR-2.

Lookout Kept For Bodies

The English law does not permit embalming until after the coroner's inquest, but in deference to the wishes of the American authorities here, the bodies of Lieutenants Little and Esterly were embalmed a few hours after they were recovered.

The Coroner stated this morning he did not believe many more bodies would be found until the wreck of the airship was raised and searched. Every effort is being made to recover bodies of the victims, and searching parties are maintaining a constant lookout on both sides of the Humber for miles above and below Hull.

John H. Grouth, American Consul here, planned to accompany representatives of the American Embassy in London to the Coroner's inquest. Members of the American naval detachment assigned to the ZR-2 were to be called upon to identify the bodies of their comrades.

U. S. AMBASSADOR FEARED DISASTER

London, Aug. 26.—(By A. P.)—George Harvey, the American Ambassador, had a premonition that disaster would befall the ZR-2 and was uneasy about the whole enterprise, according to the Daily Mail. The newspaper says that Mr. Harvey, talking to friends, including Major Solbert, military attache, and Captain Hyatt, assistant military attache of the American Embassy, at his country home in Weybridge, Wednesday, said:

"I distrust the whole undertaking of the R-38 (the old name of the dirigible) crossing the Atlantic, especially at this time, although I am not criticizing the Navy Department for buying the ship. Although my premonition is not founded on a scientific basis, I think the enterprise is hazardous and useless and that it will not be of much gain."

Mr. Harvey added, according to the Daily Mail, that when he saw the ship he acquired an involuntary distrust of "the whole business" and had worried about it since. Later on Wednesday, the newspaper asserts, Mr. Harvey said, "I cannot rid myself of the fear that something has happened to the airship," and that soon after this he received a telephone message informing him of its fall.

ENGINEER POINTS OUT WEAKNESS OF ZR-2

New York, Aug. 26.—Vital structural defects in design and construction caused the collapse of the ZR-2, in the opinion of T. Rutherford MacMechen, of MacMechen & Kamp, aeronautical engineers of this city.

Mr. MacMechen has been a close student of aeronautic problems for more than a decade. In 1914-15 he was present of the American Aeronautic Society. Before the World War he passed three years in Germany studying Zeppelin construction, and in 1914 designed and built in England a 250-foot rigid dirigible, which was financed by the late E. Marshall Fox for presentation to the British Admiralty.

"In my opinion," said Mr. MacMechen yesterday, "the horrible catastrophe was due to the fact that the builders of the craft failed to comprehend the fundamental principle which lies at the base of the construction of the rigid dirigible, namely, the necessity for securing evenness and uniformity of stress internally and externally throughout all parts of the structure.

"Before the war broke out Dornier, chief engineer of the Zeppelin Construction Company, laid down as the fundamental principle in the construction of the rigid dirigible that the all-important stresses or strains to which the ship is subjected in the air are those known as the longitudinial stresses, or the stresses which extend from one end of the craft to the other set up by the movement of the ship's machinery propelling it through the air. This establishes at once the fundamental difference between the Zeppelin and British-built airships.

"Apparently, the ZR-2 broke at some point amidships during a high speed test. The explosions, from all the evidence at hand, were subsequent to the parting or breaking asunder of the frame, and were the very natural result of the release of gas due to the ripping of the gas compartments and the parting of many pipes and connections.

"There are two forces to be met by the designers, one, the internal pressure of the volume of gas, and the other the external pressure of the air on the craft, set up by its motion.

"The earliest Zeppelins were constructed with the same diameter throughout their entire length, giving a uniform size of cylinder throughout. After the war broke out it was found necessary to increase the diameter of the Zeppelin amidships in order to carry greater loads to greater heights, and thus both to escape gunfire and to carry aloft effective high explosives. It is evident that when the girth of the airship is increased amidships there is a greater volume of gas at that point, which places tremendous, uneven gas pressure on this section of the frame. This would give a tendency to hump in the center if there were any structural weakness at that point, and any subsequent re-enforcement at this point would only tend to throw excess stress on that part of the ship, which would destroy the uniformity of stress fore and aft. This defect would immediately become apparent whenever the ship was driven forward at top speed, or was turned too sharply on its end."

ALL HULL STUNNED BY AIR TRAGEDY

Hull, England, Aug. 26.—Residents of Hull refused yesterday to do any serious work. They passed the time on the long piers. Picturesque Victoria Pier contained several thousand persons, and they did not return to their homes until long after dark. All day they stood quietly, sadly, watching the efforts of the rescue parties, but no boat returned with any new information that would throw any light on the cause of the disaster, or with the bodies of the dead. Now another twenty-four hours must pass, and by that time old mariners say the shifting sands of the river bed may cover every hope of recovering the bodies.

For this is a strange harbor. The tide rises forty feet and flows five miles an hour. It brings sand bars with it and takes them away when it recedes. The result is that the channel is never certain. It changes daily. The flimsy frame and the soaked canvas of the ZR-2 cannot survive these rushes of water.

For four hours the sandy bed was dragged; divers waded through the muddy water, and volunteer hands tore out the wreckage of the ZR-2. But it was all in vain. There is nothing but the gaunt skeleton to round out the narrative of another failure by man to conquer the air.

Beautifully Curly, Wavy Hair—In Three Hours

Girls, have you tried the slimerine method of curling you hair? It's simply grand! Gives you the most beautiful, natural-looking curls and waves within three hours—gives the hair soft, silky and glossy—and nothing harmful or messy about it. The curls will last the longest time—in spite of heat, wind or dampness. You won't have to be continually fixing and fussing with loose, flying hair. It's foolish to singe and blister and deaden your tresses with a hot curling iron—and altogether unnecessary now.

Liquid slimerine is pleasant to use, being neither sticky nor greasy. Get a bottle from your druggist today, follow the simple directions—the first trial will make it your steadfast friend.—Adv.

HALLAHAN'S
FOR SATURDAY ONLY!
About One Thousand Pairs Women's Pumps & Oxfords

Only a few pairs of a kind, but practically every wanted style and leather included.

Come Early to Make Sure of Your Size.

1.00 Values up to 12.50 All Sales Final

Men's Oxfords — Final reduction. White Buck, Sport, Tan and Black. Were 7.50 to 12.50 — 3.85

Children's Oxfords — Tan Leather Play Oxfords—nearly all sizes. Were $2.00 — 1.00

HALLAHAN'S
GOOD SHOES
921 MARKET STREET
60th & Chestnut Sts. 5604 Germantown Ave. 2736 Germantown Ave.
OPEN ALL DAY SATURDAY

$295. F. O. B. FACTORY

This high grade 88 note fully guaranteed BRAND NEW PLAYER PIANO

Easy terms arranged by the Wurlitzer Money Saving Piano Plan
WALNUT CASE $10. EXTRA

WURLITZER
809-11 CHESTNUT STREET

COPYRIGHT 1921 THE RUDOLPH WURLITZER CO.

J. M. Gidding & Co.
564-566 and 568 Fifth Avenue NEW YORK
Ritz-Carlton Philadelphia

Final Reductions

Groups are reduced to limited numbers—prices are the lowest of the season—prudent shoppers will avail themselves of these extremely advantageous values, not procurable at any other time of the year.

EMBRACING THE ENTIRE REMAINING SELECTIONS OF

Gowns—Suits—Wraps—Sports Apparel
Skirts—Blouses—Hats

SPECIAL FOR SATURDAY ONLY

JEWELED ADJUSTED — REGULATED GUARANTEED

HIGH GRADE WATCHES
10-Year Gold Filled Cases
REGULAR $12.00 WATCHES $4.95

Before we go any further with this advertisement we wish to make it clear that we guarantee these watches to wear like solid gold for a period of 10 years. The works are beautifully jeweled, adjusted and regulated, thereby insuring them as accurate timekeepers, all ready for the pocket, and will be offered in lots of one to one hundred at $4.95 each. Of all our offerings during this year this is by far the greatest we have ever made.

OTHER WONDERFUL 14-K. SOLID GOLD WATCH VALUES

$175	Solid 14-Karat Gold Watches for	$136
$125	Solid 14-Karat Solid Gold Watches for	$90
$85	Solid 14-Karat Gold Watches for	$63
$55	Solid 14-Karat Gold Watches for	$40
$35	Solid 14-Karat Gold Watches for	$25

I. PRESS & SONS
DIAMONDS · WATCHES · JEWELRY
COR. 8th & CHESTNUT STS.
1017 Market St. 909 Market St.
OPEN ALL DAY SATURDAY

The "Good morning!" cup
ASCO Coffee
25c lb
At all our Stores
AMERICAN STORES CO.

Deaths

BAKES.—At Tacoma, Wash., Aug. 19, MARY H., widow of William C. Bakes. Services and int. private at Laurel Hill Cem., Phila.

BEBLER.—Aug. 25, SARAH C., widow of Andrew R. Bebler, aged 78 years. Funeral services Sat., 2 P. M., 76 E. Hortter st., Mt. Airy. Int. private.

BOWKER.—Aug. 24, I. HOWELL BOWKER, husband of Eleanor Bowker. Relatives and friends are invited to funeral, Sat., 2:30 P. M., Haddonfield, N. J.

BROWN.—On August 23, 1921, THEODORE H., beloved husband of Maggie M. Brown. Relatives and friends, also Walton Lodge No. 75, F. and A. M., and Ivy Branch R. R. Relief Association, are invited to the service, on Saturday afternoon, at 2 o'clock, at his late residence, 5104 Stiles st. Interment at Arlington Cemetery. Viewing Friday evening.

CRAT.—Aug. 24, WILLIAM H., husband of Mary E. Cret (nee Steel). Relatives and friends, also Frankford Lodge, No. 292, F. and A. M., and Wissahickon Royal Arch Chapter, No. 226, Meridian Sun Assembly, No. 11, O. A. P.; Theodore F. Cocker Camp, No. 156, Pennsylvania Division, S. of C. U. S. A., are invited to attend funeral, Sat., 1:30 P. M., from his late residence, 1701 Kinsey st. Remains may be viewed Fri., 8 to 10 P. M. Int. private.

CROSSON.—Aug. 22, MARGARET, wife of late Henry Crosson. Relatives and friends invited to funeral, Sat., 8:30 A. M., 3812 Spring Garden st. Solemn requiem mass St. Agatha's Church 10 A. M. Int. St. Ann's Cem.

CUNNING.—Aug. 22, CATHERINE, wife of John Cunning. Relatives and friends are invited to attend funeral, Sat., 8:30 A. M., late residence, 2343 E. Huntington st. Solemn requiem mass St. Ann's Church 10 A. M. Int. New Cathedral Cem.

DODSON.—Entered into rest August 23, at Point Pleasant, N. J., EMMA A. DODSON, daughter of Elisha Bennet Dodson, M. D., and Cornelia Cooper Gaskell. Services at St. Clement's Church, corner Twenty-ninth and Cherry sts., on Friday, August 26, at 10 o'clock A. M. Interment private.

FARRELL.—On August 23, 1921, FRANK, husband of Elizabeth Farrell. Relatives and friends are invited to the services, on Saturday afternoon, at 2 o'clock, at his late residence, 3806 Fairmount ave. Interment private.

FENNINGHAM.—Aug. 23, ANNIE, widow of Charles Fenningham and daughter of the late John and Mary Donahue. Relatives and friends are invited to attend the funeral, Saturday, 8:30 A. M., from residence, 3171 Tulip st. Solemn requiem mass at the Nativity B. V. M. Church 10 A. M. Int. Holy Sepulchre.

FLAD.—Aug. 24, 1921, PHILIP J., husband of Julia Barbara Flad. Relatives and friends, also all societies of which he was a member, are invited to attend funeral, Sat., 2 P. M., from his late residence, 3509 Manayunk ave., Wissahickon. Int. private. Friends may call Fri. eve.

FOLEY.—Aug. 23, MARY AGNES, daughter of Bridget and late Henry Foley. Relatives and friends invited to funeral, Sat., 8:30 A. M., residence, 102 Elmwood ave., Narberth, Pa. Solemn requiem mass St. Margaret's Church 10 A. M. Int. Holy Cross Cem.

FORD.—On Aug. 23, 1921, THOMAS T., husband of Catherine Ford and father of Rev. John J. Ford. Relatives and friends of the family, the H. C. M. Society and all other societies of which he was a member, are invited to attend funeral, Monday, 8:30 A. M., at residence, 3614 Wallace st. Solemn requiem mass at St. Agatha's Church at 10 A. M. Int. Holy Cross Cem.

FOY.—Suddenly, Aug. 24, GEORGE, son of John L. and the late Mary R. Foy, aged 4 years 6 months. Relatives and friends invited to funeral, Sat., 2 P. M., from his parents' residence, 2048 S. 22d st. Int. Holy Cross Cem.

DEATHS

FRAZIER.—Aug. 24, WILLIAM WEST FRAZIER, in 82d year. Funeral services at St. James the Less, Friday, 3 P. M.

GHENN.—Suddenly, Aug. 24, FREDERICK C. Ghenn, in his 16th year. Relatives and friends invited to funeral, Sat., 8 P. M., from residence, 2122 S. Simpson st. Int. at St. James', Kingessing.

GRELL.—Aug. 24, JOHN W., husband of Anna Orell (nee Haafner). Relatives and friends of the family and all societies of which he was a member are respectfully invited to attend funeral, Sat., 8:30 A. M., from his residence, 416 E. Allegheny ave. Solemn requiem mass at Church of the Ascension at 10 A. M. O. and Westmorland sts. Int. Holy Sepulchre.

HANDSCHUMACHER.—Aug. 24, 1921, GUSTAV, husband of Christina Handschumacher (nee Rothruss), aged 52. Relatives and friends and all societies of which he was a member are invited to attend funeral, Sat., 1 P. M., residence, 1251 N. 57th st. Int. Chestnut Hills Cem. Friends may call Fri., 8 to 10 P. M.

HARDY.—Aug. 25, MARGARET W., widow of James M. Hardy, aged 69. Relatives and friends are invited to attend funeral, Sat., 8:30 A. M., residence of her son-in-law, W. B. Setzer, Taylor road and Swarthmore ave., Ridley Park, Pa. High mass St. Madeline's Church 10 A. M. Int. Holy Cross Cem.

HARTENSTEIN.—Aug. 23, ALFRED J. HARTENSTEIN. Residence, 2803 N. 9th st. Relatives and friends are invited to attend funeral services, Sat., at Huber's Church, Ninantic, Pa. Carriages will meet train leaving Reading Terminal, Phila., 8:38 A. M. at Pennsburg, Pa.

HEFFRON.—Aug. 23, 1921, MARGARET P., wife of the late Patrick F. Heffron. Relatives and friends are invited to attend funeral, Sat., 8:30 A. M., from her late residence, 1704 Mt. Vernon st. Solemn requiem mass at the Cathedral 10 A. M. Int. New Cathedral Cem.

HERITAGE.—Aug. 25, Dr. JOSEPH IRVING, son of Ida M. and the late Joseph B. Heritage, aged 21 years. Relatives and friends are invited to attend funeral, Sun., 2:30 P. M., from the residence of his mother, Lansdowne, Pa. Int. private. Conveyance will meet train at Lansdowne station, leaving Reading Terminal at 12:17 P. M. (daylight-saving time).

HILLMAN.—Aug. 24, MATILDA, wife of Frank Hillman, aged 65. Relatives and friends, also H. V. M. Sodality, Seminole Council, No. 121, D. of P.; Star of the West Lodge, No. 92, S. of R.; Mary Penington Circle, No. 37, L. F. of A.; Daniel Webster Temple, No. 60, O. U. A., invited to funeral, Sat., 9 A. M., late residence, 1706 Dounton st. High mass St. Stephen's Church 10 A. M. Int. private.

HYERS.—At Atlantic City, N. J., Aug. 26, MARY K., widow of John A. Hyers, aged 87. Funeral services Fri., 8 P. M., at the parlors of Jeffries & Keates, 1718 Atlantic ave., Atlantic City, N. J. Int. American Mechanics' Cem., Philadelphia, Sat., 11:45 A. M.

JANNEY.—On Eighth Month 24th, 1921, JOHN JANNEY, aged 73 years. Relatives and friends invited to funeral services, on Sixth-day, 26th inst., at 3 P. M., late residence, 5852 Hadfield ave. Int. private.

KESTER.—Aug. 24, 1921, ANDREW J., son of the late Lydia and Henry Kester, husband of Julia Kester (nee Mannion). Moorestown, N. J. Relatives and friends are invited to attend funeral, Sat., 2 P. M., from the residence of her sister, 239 Dover st. Solemn high mass of requiem, Holy Trinity Church 9:30 A. M. Int. Mt. Carmel Cem., Moorestown, N. J. Bethlehem, Pa., papers please copy.

KUMPF.—Aug. 24, CAROLINA, wife of William Kumpf, in her 76th year. Relatives and friends are invited to services, Sat., 2 P. M., late residence, 861 N. 29th st. Int. private. Remains may be viewed Fri. after 7 P. M.

LAWSON.—Aug. 25, 1921, CATHERINE L., wife of Oliver Lawson. Relatives and friends are invited to attend funeral services, Sun., 2 P. M., precisely, at her late residence, 1622 S. 24th st. Int. private. Friends may call Sat. eve.

MacANESPIE.—Aug. 24, 1921, EDOUARD, beloved son of John A. and Yvonne MacAnespie. Relatives and friends are invited to attend funeral, Sat., 1 P. M., from his parents' residence, 2208 N. 7th st. Int. Holy Cross Cem.

MacCALLISTER.—Aug. 24, CHARLES, husband of late Laura MacCallister, son of Elizabeth and late George MacCallister. Relatives and friends, also employes of Penna. R. R. and all societies of which he was a member, are invited to attend funeral, Sat., 2 P. M. precisely, from parlors of Mrs. Ella Ewell, 120 W. Girard ave. Int. Palmer Cem. Viewing Fri. eve.

MARKS.—Oct. 4, 1918, at Mont Blanc Ridge, France, JEROME, son of Michael and Cecelia Marks, aged 21. Relatives and friends, also members of 77th Company, 5th Regiment Marines, are invited to funeral services, Sun., 10:30 A. M. precisely, at the parlors of Morris Rosenberg's Son, 2009 N. Broad st. Int. Mt. Sinai Cem.

MASTERSON.—Aug. 24, BRIDGET, widow of James Masterson. Relatives and friends, also B. V. M. Sodality of Immaculate Conception Church, are invited to attend funeral, Mon., 8:30 A. M., from her late residence, 1872 N. Front st. Solemn requiem mass Immaculate Conception Church 10 A. M. Int. New Cathedral.

McCULLOUGH.—On Aug. 24, 1921, FRANK, husband of Catharine McCullough (nee Williams), of 2324 Madison square. Relatives and friends are invited to the services, on Sunday, at 2 o'clock, at the parlors of Oliver H. Bair Bldg., 1820 Chestnut st. Interment private. Friends may view remains Friday evening.

McFADDEN.—Aug. 24, 1921, AIMEE McFADDEN (nee Kiernan), wife of the late Daniel McFadden and mother of Rev. Thomas W. McFadden, C. M. Relatives and friends are invited to funeral, Sat., 8:30 A. M., residence, 130 W. Hortter st., Mt. Airy. Solemn requiem mass St. Vincent's Church 10 A. M. Int. New Cathedral Cem.

McINTYRE.—Aug. 24, JAMES, husband of Mary McIntyre. Relatives and friends, also B. V. M. Sodality and Holy Name Society and Rosary Society of St. Agatha's Church, P. R. R. Veterans' Ass'n, officers and members of Prosperity Bldg. and Loan Ass'n, St. Patrick's I. C. B. U. Society, invited to funeral, Mon., 8:30 A. M., late residence, 674 N. 34th st. Solemn requiem mass at St. Agatha's Church 9 A. M. Int. Holy Cross Cem.

MILLHARSEN.—Aug. 24, MARGARET, daughter of Emil and Mary Mulhausen, aged 24. Relatives and friends invited to funeral, Sat., 1:30 P. M., residence, 3043 N. Arber st. Int. Hillside. Remains viewed Fri. after 7 P. M.

POWELL.—On Aug. 24, 1921, ELIZA, wife of Edward H. Powell. Services on Saturday afternoon, at 2 o'clock, at her late residence, 5161 Saul st. Interment private.

REINHARD.—Aug. 23, KATHARINE REINHARD (nee Wagner), wife of the late John Reinhard. Relatives and friends are invited to attend funeral services, Sat., 2 P. M., residence, 5839 Belmar terrace. Int. private.

ROBB.—Aug. 23, ELLEN, wife of Edward L. Robb, aged 45. Relatives and friends are invited to attend funeral, Sat., 7:30 A. M., from her husband's residence, 225 Morris st., Gloucester, N. J. Mass at St. Mary's Church, Gloucester, N. J. Int. St. Mary's Cem.

SCOTT.—Aug. 23, CHARLES HODGE SCOTT. Funeral services Fri., 5 P. M., at residence, 129 E. Cliveden ave., Germantown. Int. at Pittsburgh.

SHERIDAN.—On Aug. 24, ANNE, daughter of Hugh and Anne Sheridan (nee Rodden), aged 18 years. Relatives and friends are invited to funeral, Saturday morning at 9 o'clock, from her parents' residence, 307 Clifford ave., Ardmore, Pa. High mass of requiem at St. Denis' Church 10 A. M. Interment St. Denis' Cem.

SHIELDS.—Aug. 23, MARY J., wife of William J. Shields (nee Murphy). Relatives and friends are invited to attend funeral, Sat., 7:30 A. M., late residence, 1907 Mt. Vernon st. Solemn requiem mass Cathedral 9 A. M. Int. Holy Cross Cem.

SMITH.—At Philadelphia,