WILLIAM R. TUCKER INJURED BY AUTO

Secretary of Board of Trade, 78 Years Old, Knocked Down by Machine

WIFE ALSO IS BRUISED

William R. Tucker, secretary to the Board of Trade and for years Russian Consul in this city, was knocked down and hurt by a motorcar last night at Broad and Norris streets. Mrs. Tucker, who was walking with him, fell with her husband, but escaped with minor bruises.

Mr. Tucker is 78 years old and his wife 77. They live at 125 West School lane, where the Board of Trade secretary was taken in a taxicab after preliminary treatment at the Women's Homeopathic Hospital.

Mr. Tucker and his wife were crossing Broad street when the former Consul was struck by a motorcar which, police say, was driven by Sol H. Colsby, 2422 North Thirty-third street. Mr. Tucker's face and head were cut and his body bruised.

At her home this morning Mrs. Tucker, who seems none the worse for the accident, said: "I don't know how it happened. We were on our way home when suddenly the automobile appeared and Mr. Tucker was struck. I was not hit, but had hold of my husband's arm and fell with him.

"The young man driving the car stopped immediately and assisted us into his car and drove us to the hospital. After our injuries were dressed I called a taxicab and took Mr. Tucker home."

Colsby reported the accident to the motorcycle police and will have a hearing in Central Station.

15 STUDENTS TO GRADUATE

Plumstead School Exercises Will Be Held Tonight

First of the long list of commencement events in schools in the northern suburban district is listed for tonight, when fifteen graduates of the Plumstead School will receive diplomas.

Speakers at the commencement are J. H. Hoffman, Superintendent of Schools for Bucks County; the Rev. Charles F. Freeman, Miss Mary F. Shaddinger, salutatory oration; class oration, Russell Mood; Miss Miriam Fretz, valedictorian.

These will graduate: From Groveland School, Miss Miriam Fretz, Miss Mary Shaddinger, Miss Helen Louise Snyder, Miss Sarah Florence Myers, Miss Ann Barbara Keller; from Dyer's Hill School, Miss Ruth Madden Moyer, Miss Anna Barbara Wood, Miss Sara Alberta Fox, Edward Victor Hoyle; from Valley Park School, Miss Clare Bishop, Miss Kathryn Elizabeth Wismer; from Southwestern School, Miss Priscilla Gross, Howard Russell Mood; from Plumstead School, Raymond Edward Baxter; from Rocky Ridge School, Alvan Edgar Drayton.

ABINGTON HOSPITAL ELECTS

G. W. Elkins, Jr., Chosen President. Marmaduke Tilden, Jr., Secretary

These officials of the Abington Memorial Hospital, serving as the Board of Trustees, have been elected:

President, George W. Elkins, Jr.; vice president, Samuel L. Schively; secretary, Marmaduke Tilden, Jr.; treasurer, Robert Sewell; members, Allen Butler, William Carnill, William P. Denegre, William M. Elkins, Eugene M. Fry, John Gilbert, W. Welsh Harrison, Jr.; George H. Lorimer, Percy C. Madeira, Edward E. Marshall, Julius E. Nachod, Penrose Robinson, Wharton Sinkler, George D. Widener, Jr.

Extensive additions and enlargements to the York road institution, founded and heavily endowed by the late George W. Elkins, are under advisement, plans for buildings and building alterations now being under consideration.

WOMAN OF 82 HURT IN CAR

Miss Hannah Evans, Germantown, in Serious Condition

Miss Hannah Evans, eighty-two years old, of 704 Locust avenue, Germantown, was seriously injured Thursday night when an automobile in which she was riding skidded near West Grove, Pa., and hurled her against the side of the tonneau. Her right wrist and one rib were fractured and she suffered from shock.

Miss Evans, who lives with her nephew, Samuel Mahon, was on her way to Aberdeen, Md., with Mr. and Mrs. William Silver, of Aberdeen, who had been visiting her. Miss Evans was taken to the West Grove Hospital. Her condition is serious.

CAPTURES THIEF SUSPECT

Man Held Without Bail, Charged With Robbing Home

After a somewhat exciting chase, Joseph Dielmo, who stole jewelry valued at $250 from the home of Mrs. Emma Ogden, 1912 South Hicks street, according to the police, was captured last night by Robert Sullivan, of Fifteenth and Mifflin streets. Dielmo was held without bail this morning at a hearing before Magistrate Dougherty.

Dielmo and another man, unknown to the police, were seen leaving a rear door of Mrs. Ogden's home by her daughter, Helen. The girl told Sullivan, who was nearby.

Deaths for Week Increase

There was a slight increase in the number of deaths this week over that of last week, as shown by the weekly bulletin of the Division of Vital Statistics issued today. There were 472 deaths recorded this week, an increase of fifty-two over the week ending May 6. Scarlet fever caused the death of four children during the week. There were 137 new cases reported this week, as compared with ninety-six new cases last week.

Wills Probated

Relatives are the beneficiaries in the wills of the following, which were admitted to probate today: Frank Burns, 4420 Parrish street, $5700; Dr. Charles W. Dulles, 4101 Walnut street, $10,000; Walter F. Leland, 3945 Baring street, $4000; Sophy T. Wattles, Denver, Col., $18,350; Robert Wright, 5628 American street, $4880.

Inventories of the personal estates of the following were filed: George A. Smith, $149,789; John B. McClung, $44,691; John M. Bradley, $5090.

Teachers on Inspection Trip

One hundred and fifty school teachers left the Race street wharf at 9 o'clock this morning on the police boat Ashbridge and other boats, to make a tour of inspection of the Delaware and Hog Island. Returning to Philadelphia they went to the House of Correction as guests of Director Tustin, who gave them the opportunity of seeing first hand some of the social work done by the Welfare Department.

Struck by Auto

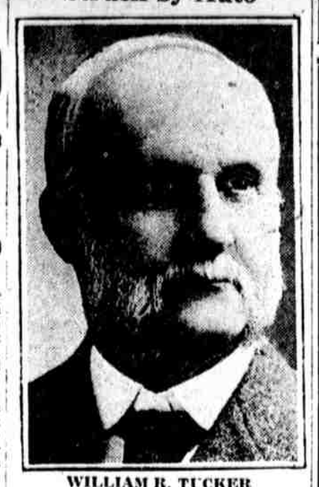

WILLIAM R. TUCKER
Secretary of the Board of Trade who, with his wife, was struck by an automobile last night. Both are out of danger

GIRL GRATEFUL TO POLICE

Visiting Niece Who Found Minister Gone Was Befriended

Gratitude for the kindness of the police in caring for his niece, Miss Catherine McDonnell, eighteen years old, of Phillipsburg, N. J., who was found wandering the streets in the rain, was expressed today by the Rev. J. L. Sutton, 4311 North Eighteenth street.

The girl was found wandering near Broad street and Erie avenue early yesterday morning in a heavy downpour of rain.

She had come here from Phillipsburg to visit the clergyman. It was very late when she arrived and, on going to his home, found it closed. Mr. Sutton had gone to Sunbury on a visit to district churches. He returned late yesterday and was immediately informed by the police of the arrival of his niece in this city. He immediately brought her to his home.

May Dance at Oak Lane Tonight

The annual May pole dance of the Oak Lane Improvement Association will be held tonight at Broad street and Sixty-eighth avenue. There will be several novel features, according to announcement by the committee, including several surprises for the children.

RELIGIOUS NOTICES

Baptist

THE TEMPLE
Broad and Berks sts. (1900 N.)
3000 seats.
Home of the Grace Baptist Church.
RUSSELL H. CONWELL, Pastor.
WM. DYRE McCURDY, Asso. Pastor.
J. MARVIN HANNA, Musical Director.
FRED'K STARKE, Organist.
Mr. Conwell preaches at 10:30 A. M. and 7:30 P. M.
Temple Chorus will sing at both services. Bible School, Jere L. Crosse, Supt., at 2:30. Dr. Wilfred T. Grenfell lectures on "Romance of the Labradors," Friday, May 20, 8 P. M. Illustrated with still and moving pictures. For reservation phone Diam. 637. Free-will offering.

Ethical Culture

BROAD STREET THEATRE. 11 A. M. Alfred W. Martin on "The Bibles of the Great Religions."

Friends

WORSHIP AT THE OLD FRIENDS' MEETING HOUSE, Montgomery pike, Merion—Every First-day (Sunday) morning, 11 o'clock; established 1682; one of the oldest historic spots in America; where William Penn worshiped. Visitors cordially invited.

Presbyterian

ARCH ST. CHURCH, 18th and Arch.
10:45—"The Mystery of the Human Soul." How the heart knoweth its own bitterness and a stranger doth not intermeddle with its joy. The incommunicable element in our life and what it teaches us.
8:00—Dr. Macartney will repeat the sermon, "Faith. What Is It? How Does It Save?" preached in the series on "The Great Doctrines of the Christian Religion: Or, Difficulties in Belief."
12, Bible School; 7, C. E.

BETHLEHEM PRESBYTERIAN CHURCH
Broad and Diamond sts.
Rev. WILLIAM L. McCORMICK, Pastor.
10:30 A. M.—"The Third Commandment." Rev. William L. McCormick.
10:30 A. M.—Children's Church. "The Folly of Falsehood." Rev. S. R. Curry.
2:30 P. M.—Sabbath School.
6:45 P. M.—Christian Endeavor. Speaker, Mr. Ellsworth Jackson.
7:45 P. M.—"Building According to the Pattern." Rev. William L. McCormick. Mozart Lodge in attendance.

SECOND PRESBYTERIAN CHURCH
21ST AND WALNUT STS.
REV. ALEXANDER MacCOLL, D. D., MINISTER.
REV. ALVIN B. GURLEY, ASSISTANT.
11:00 A. M.—Sermon by Rev. Alvin B. Gurley.
8:00 P. M.—Dr. MacColl will preach last sermon in series on "Christ's School of Happiness." Subject, "The Blessing of Being Persecuted—An Extraordinary Statement by Our Lord With Some Suggestive Modern Applications."
7:30 P. M.—Musical Service. Mixed choir of 21 voices, assisted by violinist and harpist from the Philadelphia Orchestra. Instrumental trios.
"The Day Thou Gavest, Lord" ..... Woodward
"Only Begotten Son" ..... Kastalsky
"Calls Now the Even" ..... Franz
"Now the Day Is Over" ..... Norden
Sunday School and Adult Bible Class at 10 A. M.
VISITORS WELCOME.

Protestant Episcopal

DEDICATION FESTIVAL—Church of the Annunciation, 12th and Diamond sts. Low Masses, 6:30, 7:30 A. M. Solemn Mass and Sermon, 10:30. Evensong and Benediction, 4 P. M. Preacher, Rev. Henry B. Gorgas. Gounod's Mass (De Paques) and Mark's Magnificat in D will be sung.

ST. SAUVEUR (French), 22d and De Lancey sts.—10:45, Holy Communion. Rev. Th. D. Malan, S. T. D. Thursday, May 26, 8 P. M. "Soiree Musicale et Litteraire" of the Ladies Aid Society (for arrears in salaries, urgent repairs and "Devastated France"). Splendid program. Admission 50 cents.

Unitarian

FIRST UNITARIAN CHURCH, 2125 Chestnut st.
Rev. FREDERICK R. GRIFFIN, Minister.
11 A. M.—Mr. Griffin will preach.

UNITARIAN CHURCH OF GERMANTOWN
Greene st. and W. Chelten ave.
Sunday, May 15, services at 11 A. M.
Rev. ROGER S. FORBES, Minister.
Rev. Charles H. Lyttle, of Brooklyn, N. Y., will preach.
Classes for children, in parish house at the same hour. All are invited.

Miscellaneous

THE ORDER OF CHRISTIAN MYSTICS meet every Friday evening in the Red Room of the Continental Hotel, 9th and Chestnut sts. Public invited.

Do we serve you?
We Handle Only the Very
BEST COAL
2240 Lbs. to Every Ton
For 35 Years
We Serve You Right
OWEN LETTER'S SONS
A Yard That Has No Equal
Trenton Ave. and Westmoreland St.
Bell—Frankford 2150
Keystone—East 233

WANAMAKER'S | DOWN STAIRS STORE | WANAMAKER'S

Wanamaker's Down Stairs Store

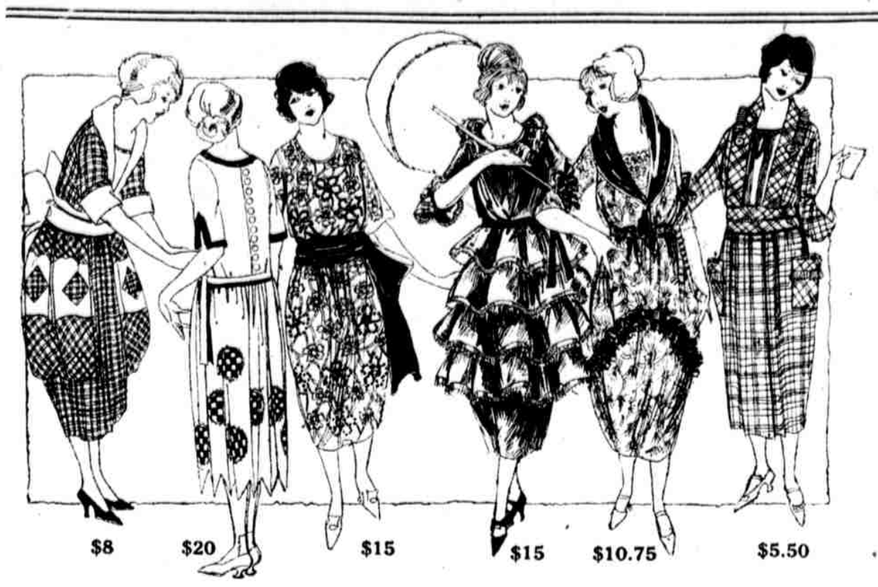

Wonderfully Fine Sample Dresses
$25 $29 $35 $39

Beautiful materials and lovely colorings distinguish these delightful dresses.

Imagine a jade-green crepe de chine frock with a tier-pleated skirt at $29.

Then there are charming fringed dresses of Canton crepe, hemstitched crepe de chine and embroidered taffeta. Plenty of pretty things in navy blue, brown, white, silver gray and flesh pink.

At $15 and $16.50—Special Values

Foulard dresses and gay checked taffetas are very Summery and fresh. Then there are fringed tricolette dresses, beaded Georgettes and plain-color ruffled taffetas. Almost a hundred different styles at these two prices.

White Dresses for Graduation

A most interesting collection of white dresses for young women. They're of crepe de chine and Georgette with deep folds or hemstitched tucks. Sheer organdie with hemstitched points and organdie flowers. Or of white Canton crepe or crepe de chine trimmed with silk fringe. All of them quite youthful and most bewitching. $15, $20, $23.50 to $27.50.

Black Japanese Silk Dresses $9.50, $10.75 to $16.50

Amazingly cool in the hottest weather. Many women in mourning like these simple little silk frocks, too.

Among the New Cotton Frocks

No end to the variety among the checked and plaid gingham dresses—most of them have airy sashes and some have wide bands of white organdie inset in the overskirts. $4.50 to $16.50.

Voile dresses are in foulard patterns trimmed with taffeta and in lighter, more Summery colorings trimmed with organdie. Almost every color you can imagine. $5.75, $6, $7.50 to $16.50.

Organdie dresses, crisp and airy as you please, some with overslips of dotted Swiss, are $8.50, $10.50 to $35.

(Market)

Special at $10 Dresses of tricolette, navy tricotine, foulard, taffeta and crepe de chine embroidered in silk. A variety of models, though not all sizes in any one style.

Also a limited quantity of wool jersey dresses with knife-pleated skirts, pinafore blouses and white Peter Pan collars and cuffs. In navy, tan and taupe.

(Market)

Daintiest Silk Underclothes
Now Accessible to Women of Moderate Means

Like a fragrant shower of warmly tinted petals from fruit trees, the May Sale is shaking down beautiful silk underclothes, many trimmed with real lace and two-tone ribbons, until they are fluttering well within the reach of women of moderate means.

The glossy satins, the gleaming crepes de chine, the shadowy Georgettes and the glowing radium silks are marvels of qualities and tintings.

Never were chemises, nightgowns, bloomers, pajamas, camisoles and such like so interesting and so charming. Real filet laces of exquisite designs are freely used and, considering this, prices are amazingly low.

Delicate pink and white are the order of the day, but the Georgettes and radium silks disobey triumphantly in tints of blue and orchid.

Envelope Chemises, $2.85 to $5

and many individual, exclusive things in step-ins and chemises in new styles at $5 to $12.50.

Especially worth noticing are the satin step-ins that are cut up on either side in a new fashion, forming wide hemstitched drawers, $5.

Exceptional Bloomers at $5

Three styles, of radium silk and satin trimmed with hemstitching or real filet.

Pajamas and Nightgowns $5 to $10.50

The silkworm has turned out his loveliest wares for this night clothing of radium, crepe de chine, satin and Georgette. The laces and ribbons, alone, are worth seeing.

Delectable Matinees $5, $5.50, $7.50 and $10.50

Oh, the daintiness and charm of them! Of crepe de Chine and Georgette in pink, blue, orchid and maize, trimmed with much lace and ribbon.

Note: This is an exceptional opportunity for brides-to-be, for those seeking gifts for girl graduates, birthdays, weddings and occasions of all sorts, including one's own vacation.

(Central)

25 Models in Good Front-lace Corsets

Front-lace corsets have many advantages and among the greatest is the straight, smooth back line. Another is the ease with which they can be adjusted by the wearer.

We have models for every type of figure in the best front-lace corsets made.

Materials are fine coutils, jeans and broches and the accessories are of the same high quality.

La Camille corsets, $3 to $12.50.
Gossard corsets, $3.25 to $12.50.
Modart corsets, $5.50 to $12.50.

(Central)

Center Aisle Opportunities

Sheer Cotton Voile 28c Yard

36 inches wide.

Orchid, rose, black, butter, canary, Nile, reseda, cadet blue, Quaker, smoke, apricot and brown.

Excellent Cotton Huck Towels, 19c

Absorbent ones, 18x36 inches, in all-white or with neat red borders. Just right for Summer homes, boarding house and hotels.

Cretonne Chair Cushions, 75c

Shaped to fit chair seats, filled with cotton and covered with cretonnes in attractive patterns. Ready for the porch furniture and Summer cottages.

Three New Georgette Blouses, $5

Kinds women will want to wear with sweaters. Two have flat collars; one has an inset of real Irish and fine Valenciennes; the other has imitation Point Venise for trimming. The third style has a graceful frill collar.

2000 White Sale Corsets, $2

Half dozen good models for the very slight to average large woman. Pink or white coutil or fancy materials, well made and nicely trimmed.

Pink Bandeaux, 35c

Another big lot just came in for the White Sale! Fancy pink materials made in several styles, all with elastic insets and tape shoulder straps, as women like them.

White Sale Petticoats

At $1 for double-panel-front white sateen petticoat with ruffled flounce.

At $1.50 for extra-size double-panel front and back white sateen petticoat.

At $2 for very fine white sateen petticoat; regular size, with double panel in front.

White Sale Nightgowns and Chemises, $1

The gowns are of soft white materials, very simply trimmed with lace or embroidery. All are cut generously wide and long.

The envelope chemises are in pretty styles adorned with lace or embroidery.

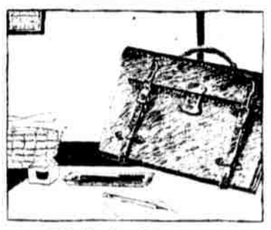

Brief Cases Special, $7.50

Of genuine seal leather, pressed in a good-looking walrus grain, they will make fine gifts for graduations as well as excellent investments for business men and women.

In black or brown, 15 or 16 inches, they have two or three pockets, two straps and reliable catches. Other brief cases $4.50 to $10.

(Chestnut)

Fine White Cambric 15c Yard

Ladies' cloth is an old-fashioned and pretty name for it. 36 inches wide and of remarkably good texture.

(Central)

White Sports Satin $2.35 a Yard

39 inches wide, this gleaming fiber satin is the correct thing for skirts, overblouses, sports suits, and so on.

(Central)

1100 Men's Shirts Drop to $1.10

Lowest price yet for GOOD shirts.

Shirts of the sorts that a sensible man wants to wear.

Kinds that wash properly. Kinds cut to fit easily. Kinds finished neatly so that they can be worn "shirt-waist style" without a coat.

Striped percale and madras.

Nearly all "firsts." A few "seconds."

Plenty of colors. Sizes 14 to 18 in the lot although not in each color.

Some show marks of handling, but one tubbing will make them as fresh as new.

At $1.10 they are real "Benjamin Franklin thrift."

(Gallery, Market)

Mostly Half Price for Foulard and Striped Neckties, 50c

Another fortunate purchase that will make even wise men open their eyes. Pin-dot and polka-dot all-silk twill foulards in rich brown, dark blue and black—in both batwings and four-in-hands.

Also Roman-striped silk mogadore and trademarked silks of high standard.

(Gallery, Market)

Almost Every Man

has an old suit hanging away in a closet. The coat is good and the vest is all right, but the trousers have found their way to the rag bag. Barring kilts, the only thing that will bring the suit into use again is a pair of trousers. We are selling more trousers today than ever before, and one reason is

These Trousers at $5 to $7.50 Are All-Wool

and they wear and give real service and satisfaction.

Plain grays, mixtures and stripes of every imaginable kind! A man who makes a specialty of matching trousers with old suits will help you, if you wish.

Some fine worsted trousers are $9.75.

(Gallery, Market)

A Great Store of Low Shoes for Men and Boys

Low prices coupled with good values, such as thick leather soles firmly welted and all-good-leather uppers, are making the Gallery Shoe Store known in the best way in the world, by word of mouth.

Boys' Saddle-Strap Oxfords, $5.60

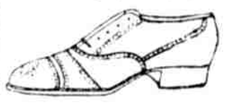

Just like Dad's; good-looking new oxfords, for they are of tan leather, in brogue style with saddle straps. Sizes 1 to 6. (Sketched.)

Other brogue oxfords, with full wing tips, sizes 1 to 6, are $5.90 a pair.

Men's and Boys' Outing Shoes $2 to $3.75

Sizes from a boy's 11 to a man's 11. Of white, brown or white-and-brown canvas with rubber soles.

Rough-Wear Shoes for Scouting, $3.50 to $5.40

Sizes from a boy's 10 to a man's 11. Of rough tan leather with thick soles. (Sketched.)

Wide Choosing Among Men's Oxfords of Every Kind, $6 to $8.90

Tan leather, black leather, even patent-leather oxfords for dancing are here! Brogue styles or English lasts. Straight lace or Blucher.

You are pretty sure to find what you want!

(Gallery, Market)

Put a New Summer Dress on the Home—It Need Cost But Little

24 New and Pretty Patterns in Cretonnes 20c, 25c and 35c Yard

Bright, well-printed colors that will hold. Fully 36 inches wide. Plenty of the large flower and leaf designs in well-covered patterns. White, medium and dark grounds.

2000 Yards of Khaki Awning Duck, 35c, 40c

28 inches wide, sturdy, weather-resisting duck. Just the thing for awnings and porch curtains. Fine for emergency curtains for sleeping porches.

Some ingenious people will make oblong tent-like coverings to put over small cars at seashore places where garages are not plentiful.

Window Shades at 75c

They're good water-color shades on spring rollers and all the small bits of hardware are included. Colors are two shades of green, two of tan and white. Oil-color shades are $1.

(Central)

Couch Hammocks Special, at $12.50

The plain story of this is that a certain manufacturer wanted our couch hammock business and agreed to make this hammock for us at less than his regular price. It is covered with gray or khaki duck, good looking and durable.

It has additional features of a strong angle-iron frame, excellent springs and a good mattress.

Other couch hammocks with the same sound virtues, variously finished, are $11.50 to $35.

Linene for Slip Covers Special, 25c a Yard

28 inches wide, firmly woven and in the usual stripes. Worth buying now and quickly at this price!

Window Awnings Ready to Hang

Khaki, $3.50 Tan Stripes, $3.75

We say, without hesitation, that these are the next best thing to custom-made awnings. They are carefully made with a generous use of material, over strong galvanized round irons.

Rugs Have Dropped in Price

—in some instances to half. But at the present time wholesale prices show a decided firmness, and it is believed that there will be no further lowering for a while.

But, whichever way they go, there is no need to hesitate and hold off when the home really needs rugs, for our prices are below today's regular fair prices.

7.6 x 9 Feet Rugs Tapestry rugs, $14 and $19.

8.3 x 10.6 Feet Rugs Tapestry rugs, $16.50 and $22.50.

9 x 12 Feet Rugs Axminster rugs, $37.50 and $41.50.

An exceptionally heavy quality, seamless velvet rug, 9 x 12 feet, in taupe or gray, is $37.50, considerably less than today's lowest wholesale quotation. Suitable for living rooms or offices.

Colonial Rag Rugs

Quaint, cool, old-fashioned rugs of the hit-or-miss variety, made on stout warps and carefully woven. Serviceable as well as picturesque.

18 x 36 inches, 55c
24 x 36 inches, 85c
24 x 48 inches, $1.15
30 x 60 inches, $1.65
4 x 7 feet, $3.50 8 x 10 feet, $9.75
6 x 9 feet, $6.75 9 x 12 feet, $11.75

Japanese Straw Rugs

They are fresh, and that means that they are durable and will give long and excellent service. Woven on double warps to make them doubly strong. The attractive patterns are stenciled in oil and the rugs are carefully bound.

36 x 72 inches, $1.50
4.6 x 7.6 feet, $2.75
6 x 9 feet, $4.50
8 x 10 feet, $6.50
9 x 12 feet, $7.50

(Chestnut)