Boston Red Sox Are Here to Open Their Initial Series With Connie Mack's Lowly Athletics

SHANLEY CUP GOLF AT LAKEWOOD C. C.

Veteran Athletes of 55 Years in Trophy Tussle—Spring Tourney in Jersey Follows

ENTRY LIST CLOSES TODAY

By SANDY McNIBLICK

Passing the half-century mark, mileptonically speaking, means nothing in the game of golf, as a large field of veterans will endeavor to prove today in the eighteen holes of medal play for the Shanley Cup at Lakewood, N. J.

The competition today is limited to those tufted linksman who are fifty-five years of age or more.

This particular event has been revived this year. Always very popular, it languished during the war, as did Lakewood for a time, but with the strong comeback of golf, play for the Shanley Cup promises to come back equally strong today. Many local players are entered there.

The course is also open today for practice rounds on the eve of the annual Lakewood spring tournament, an event open to all amateur members of the U. S. G. A., the qualifying round for which will be held tomorrow. Match play will be held Friday and Saturday.

Frank Barton, chairman of the Jersey tournament committee, announces that there will be as many sixteens as the committee deems advisable on the qualifying showing and all of the usual cups. A goodly delegation of locals will enter the play, with stars of other districts, and it looks as though it would be as hard to win the cups as to pronounce the names of the trophies.

Have a look at the titles: First sixteen, Lakewood; second sixteen, Metedeconk; third, Carasaljo; fourth, Manetta; fifth, Wxychisfalgiopkl, or something like that.

Completed Holes

A noted change in playing conditions will be found in the three new holes on the course, constructed in a former woodland dell. These holes were barely finished for last fall's tourney, but special attention has been paid them this spring and they are now reported to be in splendid condition for play.

A record entry list is expected for the play. Noon today was set as the last time for players to choose their partners in the qualifying round.

On Saturday there will be handicap medal play for those not surviving the second round.

Speaking of handicaps, the Metropolitan men's and women's lists are out. The leaders are: 0, Kirkby and Sawyer; 1, Reekie and White; 2, Dyer, Kammer, Lewis, Sweetser, Travers, Walker, Wild and Walter J. Travis, reinstated; 3, Anderson, Davis, Ewan, C. H. Paul, Peacock, Sterns and R. Webb. Women's 0, Miss Bishop, Mrs. Fotrer, Mrs. Gavin, Miss Hollins; 1, Mrs. Dutilois, Mrs. Jackson, Mrs. Hecksher and Mrs. Hucknall.

J. J. Young, formerly of Frankford, has joined Old York Road and will play for that team in the Suburban. Frankford can still enter E. V. O'Hanlon, John Fox, Morris Jones, Charles Hub, G. J. Yswell, Doctor Polsin, Dr. A. Knox and others to make a strong team in any league.

H. B. Newton will play for Whitemarsh this year, which team, though minus Woody Platt, will have Fred Knight, Norman Max, Harold Wheeler, L. F. Deming and other notables.

The teams will line up with many changes. Chuck Williams, for instance, who won the fourth sixteen at Trenton with comparative ease, will play for Bucks County, which should be strong with the Ridge brothers, Charlie Lucas and a "dark horse" said to be a hummer.

Dan Haggerty will invade Atlantic City with two foursomes from Bala. He has room for still another foursome at his bungalow at the shore and is still recruiting.

Chick Evans sailed today for foreign links and competition in the British event. The Yanks are expected to win, and it's interesting to note that in the days of none were any ribbed irons, freak putters or anything to which exception might be drawn.

J. Wood Platt, however, was presented the left-hind foot of a buck rabbit by an Ethiopian voodo-ist from Manayunk, who put a lot of stuff on it. So Platt is sure to win anyhow. The hoof was firmly tied to his bag.

Frank Dyer, who won the Trenton tourney over Willie Styles, will tee off in his best tourney at Baltimore. He will not play at Lakewood or Atlantic City. Dyer, a former Penn student and State champion, is going in great form this season.

Boots and Saddle

The Pimlico Nursery Stakes is the feature today at the Maryland track. The Ben Brush two-year-old colt, Leochares II, should win just like his stable mate, the Colin filly Dream of Allah, performed yesterday. These two are of the best breeding in the country.

Horses in good condition in other races are: First, Amachassin, Sugarmint, Refugee; second, William of Cortmann, Esquire, Barcoy; third (steeplechase), Robert Oliver, Bronze Eagle, Jack Pryor; fifth, Billy Kelly, His Choice, The Baggage; sixth, Widow Bedotte, Commi Ci, Benevolent; seventh, Medusa, Onico, Galiot.

E. R. Bradley, with Busy Pal and Busy Signal, has the call on the $5000 Camden Handicap at Lexington today. Woodrap and Ethel Gray appear to be the contenders. Horses well placed in other races are: First, Betsinda, Sam McMeekin, Wild Flower; second, William Oldt, Lady Rochester, Stamp; third, John Arbor, Miss Prosperity, Nancy Wyatt; fourth, Darjeeling, Herald, Tulsa; sixth, Baker and Moore entry, Lina Clark, Southern Avenue; seventh, Captain Rees, Newell W., Cantilever.

Bingles and Bungles

When Detroit smothered the White Sox, 19-1, yesterday, Gleason's folk sank to the cellar which they were occupying this morning with the Athletics. When the mighty fall they descend with a dizzy rush.

The Phillies also gained some ground yesterday by not playing Boston. Boston was trimmed 2-0 by the Giants, so that Donovan's clan is resting now in a tie for sixth place with the Braves.

Frank Baker has obtained a fair start. He got one rap out of four times up the first day he began. Yesterday he had four trips to the plate.

Another ex-Athletic player to be go strong yesterday was Wally Schang. Walter got two singles and two doubles in four times up. Nicht so schlecht, as Doc Simons might say.

Reverting to Frank Baker, he figured in a couple of speedy double plays yesterday that nipped a pair of Boston's near-rallies in the bud.

Yesterday was a bad day. Ruth, Kelley and Meusel all failed to get home runs. Irish was the only one who had a valid excuse. The Phils didn't play.

Pop Anson saw the Giants trounce Boston yesterday at the Polo Grounds.

Every man on the Detroit club except Leonard got one or more hits against the White Sox yesterday. They had a total of fourteen raps for seventeen bases.

While home runs were glaringly absent in the major leagues the college boys kept up the four-base habit. Princeton beat Penn on MacPhee's quadruple to right center.

Bill Rariden, of the Cincinnati Reds, has been reinstated by Judge Landis.

CUTTING LOSES IN ENGLAND

American Court Tennis Star Is Beaten by Champion

London, May 4.—E. M. Baerlein, the British court tennis champion, successfully defended his title against C. Suydam Cutting, the American challenger, at the Queen's Club here today, defeating Cutting in three straight sets. The scores were 6-3, 6-4, 6-4.

Cutting had sensationally vanquished all his opponents in the matches to decide who should meet the champion in the final contest for the title, but Baerlein's steadiness and brilliant play were too much for him.

MISS WALSH BEATS MISS A. TOWNSEND

Only Upset on Opening Day of Men's and Women's Interclub Lawn Tennis League

ALL TEAMS COMPETE

MEN'S LEAGUE STANDING

Clubs	Won	Lost
Merion	6	0
Cynwyd	5	1
Philadelphia Cricket	5	1
Huntingdon Valley	1	5
Belfield	1	5
Overbrook	0	6

WOMEN'S LEAGUE STANDING

Clubs	Won	Lost
Philadelphia Cricket	5	0
Huntingdon Valley	4	1
Merion	4	1
Phila. Country Club	1	4
Belfield	1	4
Germantown	0	5

By SPICK HALL

There was but one big upset in all the matches played yesterday on the opening afternoon of the women's and men's interclub lawn tennis leagues. This was the defeat of Miss Anne B. Townsend, captain of the Merion Cricket Club team, by Miss Phyllis H. Walsh, of the Philadelphia Country Club. That was the only victory won by the Country Club from the Main Line girls, and it was rather remarkable in view of the fact that Miss Walsh is not the regular first singles player of the Country Club team. Recently the Florida champion was beaten by Mrs. Gilbert A. Harvey, but yesterday Mrs. Harvey was ill, so Miss Walsh took her place as the ranking player of the Bala team.

Miss Walsh has been playing considerably more than Miss Townsend, who has not yet reached her real form. Miss Townsend took the first set at 6-4, then, when on the verge of victory in the second set, the Merion girl faltered and Miss Walsh came through, 8-6. In the third set Miss Townsend was completely off her game and Miss Walsh won as she pleased, 6-1.

The Merion team was well balanced and most of the players showed much better form than they did at this time last season. Miss Deborah Seal was back in tennis uniform. She trimmed Miss Warriner with the loss of only one game, so that in a manner of speaking one might say that Miss Warriner was a "subdeb."

Miss Thayer Absent

Miss Molly Thayer, one of the best players in the Philadelphia district, was not in the line-up of the Philadelphia Cricket Club team. However, the captaincy and first singles position is well taken care of by Mrs. M. B. Huff, who yesterday won her match from Mrs. W. P. Newhall, of Germantown, in straight sets, 6-4, 6-3. The Cricket Club made a clean sweep of their matches and not one of them went the limit of three sets and only one set went to deuce—that was the first in the match between Miss Bessy Ferguson and Mrs. D. B. Grace.

Huntingdon Valley had a good day, losing only one match to Belfield. The best match was the first singles event, in which Miss Helen Sewell defeated Mrs. Robert Herold, captain of the Belfield team, 6-3, 7-5. Miss Riegel won Belfield's only match from Miss Downing, 6-4, 2-6, 6-2.

Merion Shows Strength

Merion's men's team showed as much strength as the women. They made a grand slam, winning all six matches from Overbrook. The Merion team consisted of Ted Edwards, Rowland Evans, Stanley Rogers, Henry Endicott Wister and Bell and T. and E. Thayer.

As expected, Cynwyd had no trouble in beating Belfield, although the latter won a match in doubles when I. S. Cravis and George Powell fell before Smith and Willetts. That match went three sets and the scores were 6-3, 4-6, 6-3.

Carl Fischer had some difficulty in his singles match with Marshall, but Wallace F. Johnson, Fr. P. B. Hawk and G. C. Shafer had no trouble in winning from their opponents.

CRICKET CLUB AND MERION UNBEATEN

Former Defeats Huntingdon Valley Women in Philadelphia Golf Cup Series

Matches that may have an important bearing on the outcome of the series for the Philadelphia Cup were played by the women's golf teams yesterday. Huntingdon Valley received its final defeat of the season, while Merion and the Philadelphia Cricket Club are now tied for first place, each team maintaining its unbroken string of victories.

The Cricket Club combination defeated Huntingdon Valley on the Cricket Club course, the St. Martins representatives winning four of the seven contests. Merion met the invasion of the Country Club players and triumphed in five of the seven individual tilts. Riverton traveled to Philmont and there won from the home team by 5 to 2.

The Cricket Club second team, leader in the suburban competition, annexed its sixth straight victory, winning from St. Davids, while Cederbrook heads its rivals in the Wallingford race, having vanquished the Old York Road second team yesterday.

The results follow:

PHILADELPHIA CUP

Phila. Cricket	4	Huntingdon Valley	3
Merion Cricket	5	Phila. Country	2
Riverton	5	Philmont	2

SUBURBAN CUP

Cricket Club 2d	5	St. Davids	0
Old York Road	3	Merion 2d	2
Whitemarsh	4	Woodbury	1
Bala	4	West Chester	1
Overbrook	4	North Hills	1

WALLINGFORD CUP

Llanerch	3	Huntingdon Valley	2
Lansdowne	3	Torresdale	2
Country Club 2d	5	Springhaven	0
Cedarbrook	4	Old York Road 2d	1

PHILA. SEEKS REGATTA

In Spirited Competition With New York for Labor Day Event

The place of the annual Middle States rowing regatta on Labor Day will be decided upon at a meeting of the Middle States Regatta Association to be held in New York on Saturday evening, May 14.

Spirited competition between the New York Rowing Association and boat clubs of this city is expected when it comes time to decide upon the place for the Labor Day regatta. The New York rowing authorities have announced that they will make a bid for the event, and the Philadelphia clubs are understood to have formed an alliance against the New Yorkers.

Scholastic Baseball Statistics

INTERSCHOLASTIC LEAGUE

	W.	L.	P.C.		W.	L.	P.C.
German'n.	7	0	1.000	Central	3	4	.429
Southern	4	3	.571	W. Phila.	3	4	.429
Frankford	3	3	.500	Northeast	1	6	.143
Catholic	3	4	.429				

YESTERDAY'S RESULTS

Germantown High, 7; West Philly High, 5.
Catholic High, 7; Central High, 2.
Southern High, 3; Northeast High, 2.

CATHOLIC LEAGUE

	W.	L.	P.C.		W.	L.	P.C.
Cath'c H.	3	1	.750	Villa'a P.	1	3	.250
La Salle	2	1	.667	St. Joe P.	0	2	.000
W. Ca. H.	2	1	.667				

YESTERDAY'S RESULTS

Villanova Prep, 9; St. Joe's Prep, 0.

OTHER RESULTS

Germantown Friends, 8; Friends' Cent., 2.
Upper Darby High, 2; Darby High, 0.
Swarthmore Prep, 9; West Chester Normal, 4.
Frankford High, 8; West Catholic, 3.
Lansdowne High, 8; Media High, 6.
Palmyra High, 7; Mount Holly High, 3.
St. Luke's School, 3; Germantown Academy, 3, (twelve innings).
Penn Charter, 7; Chestnut Hill Acad-

DATES SUIT BRITONS

July 16 or 23 Acceptable to Oxford-Cambridge Athletes

London, May 4.—According to Captain Rudd, of the Oxford University track team, either July 16 or 23 is acceptable as a date for the Oxford-Cambridge vs. Yale-Harvard track meet at Boston. Both these dates were submitted in a recent invitation sent by the American universities when it was learned that the June date first suggested was not suitable from an English standpoint.

It will be necessary to confer with the Cambridge athletic authorities, according to Captain Rudd, before a selection between July 16 and 23 can be made, but it is believed that the combined English 'varsity team will be able to compete during the month of July, and that a formal acceptance of the invitation will be dispatched shortly.

SEVEN IN A ROW FOR GERMANTOWN

Clivedens Continue Winning in Interscholastic League, Beating West Philadelphia

CATHOLIC TRIMS CENTRAL

Germantown High School continued its winning streak in the interscholastic League, registering the seventh straight victory by defeating West Philly High 7 to 5. The game was played at Kingsessing Recreation grounds and might well be termed a "comedy of errors."

It was a close affair for six innings, when Germantown was leading the Westerners 5 to 4. At this point the speedboys began to heave the ball everywhere and in the next three frames four errors were charged against them. Germantown also had four mishaps, but they were scattered.

Catholic Wins

Catholic High entertained the Central High tossers, but did not treat their visitors as they would have liked to. All that the Purple and Gold did to the visitors was to make them bite the dust to the tune of 7 to 2.

This was not expected, as Central has always performed at their best against the Cahillers. Nevertheless, Central was outclassed and never had a chance.

In the other game in the Interscholastic League Southern High staged a ninth-inning rally and sent Northeast High down to defeat, 3 to 2. It was the fastest game of the day and interesting throughout.

Several Other Games

There were several other games played worth watching. Upper Darby High sent Darby High down 2 to 1, and Lansdowne High did the same thing to the Media High aggregation, 8 to 6. Penn Charter walloped Chestnut Hill Academy nine 7 to 4; Germantown Friends won from Friends' Central, 8 to 2; Frankford High socked West Catholic, 8 to 3; St. Luke's School went through a twelve-inning tie, 3 to 3, with the Germantown Academy combination, and West Chester Normal was dropped by Swarthmore Prep, 9 to 4.

Many of the games were full of excitement, and on more than one occasion enthusiastic students crowded the playing field. Villanova Prep pulled a surprise in the Catholic League by taking a fall out of St. Joseph Prep, on the latter's field, 9 to 0. It was a game to decide the leadership of the cellar in the league, and was easily won by the Crimson and Gray. The Main Liners made fourteen hits and could have scored many more runs.

To Banquet Cage Stars

The Kayoula Catholic Club will tender a banquet to the members of its championship basketball team, which won the independent cage honors of the city during the 1920-1921 season, this evening at St. Anthony's Hall, Twenty-fourth and Carpenter streets.

YALE TEAM FOR HONOLULU

Trip for Swimmers Approved by Board of Control

New Haven, Conn., May 4.—Approval of the proposed trip of the Yale swimming team to Honolulu this summer was announced today by the board of control of the University Athletic Association.

The team will leave here July 1 and en route will meet teams representing the Chicago A. A., Minneapolis A. C., St. Paul A. C., Los Angeles A. C., Olympic Club, Neptune Beach Club, of San Francisco, and the San Diego Rowing Club.

FARM AND GARDEN FARM AND GARDEN

MINERAL FLOORING
As You Like It
Non-Wearing, Non-Slipping, Non-Tiring
Dust, Damp, Fire and Vermin Proof
The Cost
Is Less Than the Best-Grade Linoleum
Laid Over Old or New Floors of Wood or Cement
We are manufacturers and contractors
Phila. Mineral Flooring & Products Co.
Belmont 182. 5632-40 Summer St., Philadelphia, Pa.

STEAMSHIP NOTICES STEAMSHIP NOTICES

Just the Trip for You
HEALTHFUL, enjoyable and economical, with picturesque side trips easily available. These include St. Augustine and the famous St. Johns, the "American Nile" with its daylight and searchlight glimpses of beautiful foliage, birds of brilliant plumage, alligators, etc. Attractive rates.
New York to Charleston and Jacksonville
CLYDE STEAMSHIP COMPANY
S. A. MONTIETH, Com. Agent,
629 Chestnut St., Philadelphia

DANCING EVERY EVENING THIS WEEK
After this week every Thursday and Saturday Nights.
Saturday Best matinee until September.
LADIES INVITED AND ADMITTED FREE
Vacation contest drawing this Thursday and Saturday Nights—Win a week's vacation in Atlantic City or Mountains.
Drawing every Thursday & Saturday nights.
50 Given Away Before July 4th.
Palm Garden 39th & Market Sts. Dance there tonight.

BIJOU 8TH & RACE—MAT. DAILY In Conjunction With Regular Burlesque Show We Have
TONITE—3--STAR BOUTS--3
Billy Gannon vs. Lou Barale
AL GORDON vs. EDDIE SMITH
BILLY KAY vs. FRANKIE SMITH
FRIDAY NITE — AMATEUR BOXING

REY-OMA CIGARS
$3.00 Box of 50 Value $6.25
Blunts, Perfectos or Panatelas
At rate of 6c each
K. & K., 43 N. 8th St.

Old Glory is now on the Seven Seas
AMERICAN SHIPS ARE AVAILABLE FOR YOUR OCEAN VOYAGE
New Combination Passenger and Freight Ships, Fast, Luxurious Steamers.
THE STANDARD OF THE MARINE WORLD
PASSENGER SERVICES
Key number in parentheses following ship's name indicates name, address and telephone of steamship company in list at bottom of this column.
EUROPE
Queenstown, Boulogne, London
From New York
May 3—Old North State (159)
May 24—Panhandle State (159)
Bremen and Danzig
From New York
May 21—Susquehanna (159)
May 3—Antigone (159)
May 28—Hudson (159)
Naples and Genoa
From New York
May 21—Pocahontas (159)
SOUTH AMERICA
Rio de Janeiro, Montevideo and Buenos Aires
From New York
May 25—Huron (91)
May 4—Callao (91)
ISLANDS OF ATLANTIC, WEST INDIES AND CARIBBEAN SEA
San Juan, Arecibo, Aguadilla, Mayaguez, Guanica, Ponce, Jobos and Arroyo
From New York
May 11—Porto Rico (99)
FAR EAST
Honolulu, Yokohama, Kobe, Shanghai, Manila, Hongkong
From San Francisco
May 28—Golden State (105)
HAWAII, PHILIPPINES, EAST INDIES
Honolulu, Manila, Saigon, Singapore, Colombo, Calcutta
From San Francisco
May 12—Creole State (105)
COASTWISE AND HAWAII
Port Los Angeles, San Francisco and Hawaiian Islands
From Baltimore
May 7—Buckeye State (80)
80 Matson Navigation Co.
120 Market St., San Francisco, Cal.
91 Munson Steamship Line.
82 Beaver St., N. Y., Tel. Han. 5120.
98 N. Y. & Cuba M. S. S. Co.,
Foot Wall St., N. Y., Tel. John 4600.
99 N. Y. & Porto Rico S. S. Co.,
11 B'dway, N. Y., Tel. Rowl. Gr. 8500.
105 Pacific Mail S. S. Co.,
7 Hanover Sq., N. Y., Tel. Bowling Green 4630.
106 Pacific Steamship Co.,
120 B'dway, N. Y., Tel. Rector 6300.
For Further Information Apply
DIVISION OF OPERATIONS
U.S. SHIPPING BOARD
Washington, D.C.

NIPPON YUSEN KAISHA
Fast Palatial Passenger Steamships of 21,000 tons to
JAPAN, CHINA AND MANILA
From Seattle to Hong Kong via Yokohama, Kobe, Nagasaki, Shanghai and Manila
ALSO FREIGHT SERVICES
Seattle to the Far East—Fortnightly. New York to the Orient via Panama—Frequently
New York to British Indian Ports—Monthly.
For Particulars of Passage or Freight Apply to Company's Offices.
120 BROADWAY, NEW YORK.
Railway Exchange, Chicago Colman Building, Seattle

EARN-LINE
Incorporated 1891
U. S. Shipping Board Steel Steamers
Regular Freight Service
PHILADELPHIA to HAVANA
A Steamer .....May 15
For Space and Rates Apply
EARN-LINE STEAMSHIP COMPANY, Agents
Bullitt Building, Phila., Pa.
Lombard 5200-5201-5202-5203 Main 3344-3345

to CALIFORNIA BY OCEAN
via Havana & Panama Canal
A new vacation opportunity. Sail two oceans and the Caribbean Sea. Traverse the Panama Canal. Visit romantic Spanish America on maiden voyage of palatial 21,000 displacement tons American
Steamer Empire State
Sailing June 25
From Baltimore to Los Angeles Harbor and San Francisco
17 days of comfort and pleasure.
Stops at Havana, Canal Zone, Salvador and Guatemala.
For Reservations, Tickets, or other information concerning this and similar future voyages apply to Thos. Cook & Son, Raymond & Whitcomb Co., American Express Co., or to any tourist or railroad agent, or to
PACIFIC MAIL STEAMSHIP CO.
400 Exchange Place—Baltimore, Md.
Managing Agents—U. S. Shipping Board

FRENCH LINE
New York—Havre—Paris
New Quadruple Screw Oil Burner
PARIS 33,700 Tons 45,000 Horsepower
June 23, July 27, Aug. 17

Lafayette	May 7	June 4	July 2
La Touraine	May 12	June 7	
France	May 12	June 9	July 7
Rochambeau	May 14	June 18	July 23
La Savoie	May 21	June 18	July 14
Chicago	May 21	June 25	
La Lorraine	May 28	July 6	Aug. 6
Roussillon	June 7	July 12	

Hamburg Direct
Niagara May 7 July 12 Sept. 3
New York—Vigo—Havre
Roussillon June 4
CHAS. S. KNOWLTON, General Agent
211 S. 15th St., Phila. Phone: Loc. 2428

ERICSSON BOAT
FOR BALTIMORE
$2, one-way fare; $3, round-trip fare
Daily at 5 P. M., 3 o'clock Saturday, from Pier 3, S. Delaware Ave.
Send for Pamphlet.

The Ideal Vacation
A SEA trip to Quebec.
Five long, sunshiny days and cool nights aboard the palatial ocean liner Fort St. George. Perfect rest and relaxation, bracing sea air, surrounded by every comfort and luxury.
Twelve days round trip, fortnightly sailings, commencing July 2nd, connecting with all Canadian tours.
Rates $100 and up, each way.
Call or write for information
Furness Bermuda Line
211 Bourse Bldg., Phila.
Or Any Tourist Agency

BLACK DIAMOND STEAMSHIP CORP.
PHILADELPHIA to Rotterdam, Antwerp & Amsterdam
A Steamer.....about May 25
W. J. Grandfield & Co.
Philadelphia Agents
308 Chestnut St.
Lombard 5176-7-8-9 Main 5020-1

Dixie Steamship Lines
PHILADELPHIA, BRISTOL, MANCHESTER, GLASGOW
U.S.S.B. S.S. MONOMAC
Expected to Sail May 20th
for ROTTERDAM
U.S.S.B. S. S. "WESTERN HOPE"
Expected to Sail May 20th
AT CONFERENCE RATES
Harriss, Magill & Co., Inc.
425 Lafayette Bldg., Philadelphia
Lombard 5220-1 Main 1976

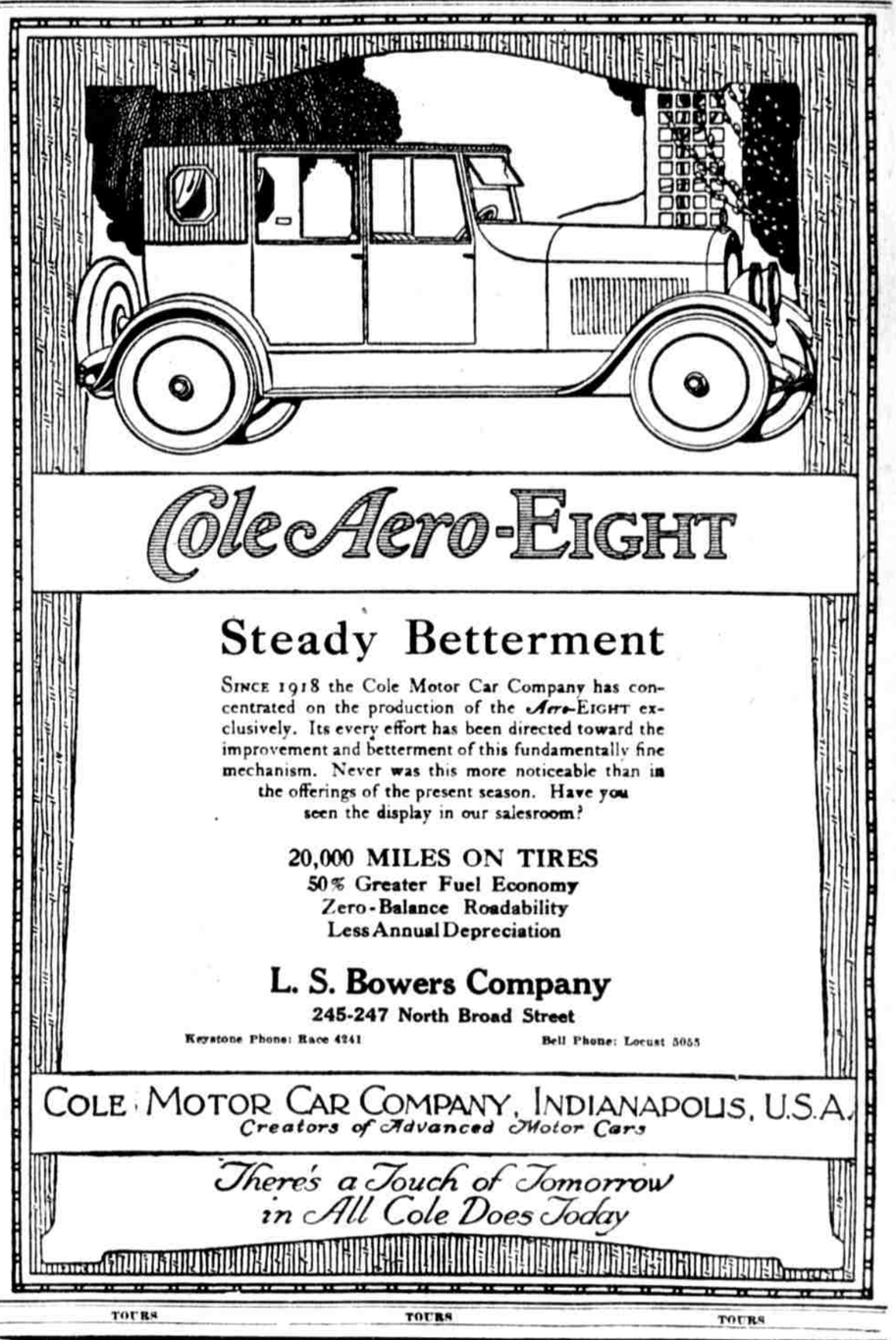
Cole Aero-Eight
Steady Betterment
SINCE 1918 the Cole Motor Car Company has concentrated on the production of the Aero-Eight exclusively. Its every effort has been directed toward the improvement and betterment of this fundamentally fine mechanism. Never was this more noticeable than in the offerings of the present season. Have you seen the display in our salesroom?
20,000 MILES ON TIRES
50% Greater Fuel Economy
Zero-Balance Roadability
Less Annual Depreciation
L. S. Bowers Company
245-247 North Broad Street
Keystone Phone: Race 4241 Bell Phone: Locust 5055
COLE MOTOR CAR COMPANY, INDIANAPOLIS, U.S.A.
Creators of Advanced Motor Cars
There's a Touch of Tomorrow in All Cole Does Today

TOURS TOURS TOURS

Great "North Cape Cruise"
The Travel Feature of 1921
Sailing from New York on June 25
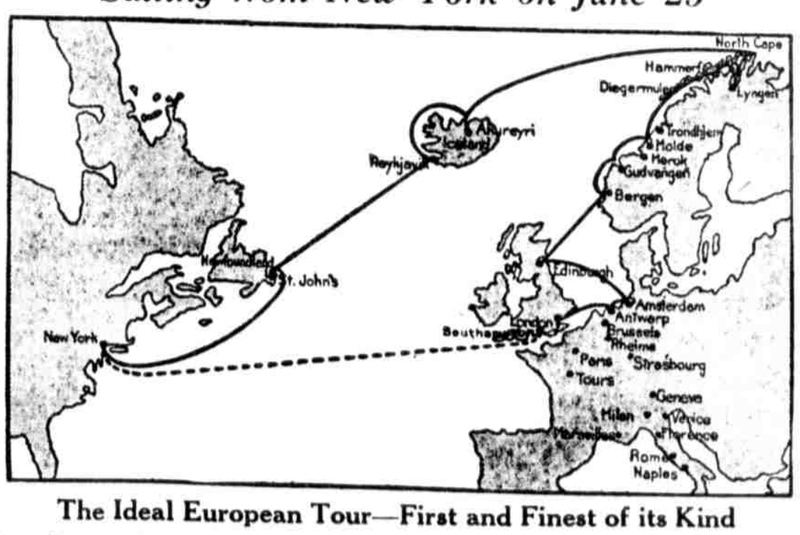

The Ideal European Tour—First and Finest of its Kind
Long Summer days at sea varied by frequent calls at quaint and picturesque Viking ports.
The great P. & O. liner Emperor of India (Kaisar-i-Hind) is luxuriously equipped for cruising.
The cruise may be taken as a complete six weeks' vacation or as the prelude to a European tour.
A few rooms are still available.
Apply by letter, telephone, or in person to
Raymond & Whitcomb Co.
1338 Walnut Street Philadelphia Telephone: Filbert 3864

What is a Stylark?
You can tell the world it's a "bird" of a New Straw.
See Friday's Evening Ledger or look in my windows today.
Truby Warner
Headquarters for Hats
1307 Market Street
(Opposite Wanamaker's)