BORTHWICK WAIVES RUM CASE HEARING

Ex-Councilman Held in $1000 for Trial as Drunken Motorcar Driver

POLITICIANS JAM ROOM

Pringle Borthwick, former councilman, was held in $1000 bail for court by Magistrate Mecleary in Central Station today on a charge of operating an automobile when intoxicated. He waived hearing.

The hearing room was jammed with spectators, numerous politicians crowding near the rail. Dr. John H. Egan, a police surgeon, who examined Borthwick after his arrest Monday night, was present.

Borthwick's arraignment today was the result of an investigation ordered by Superintendent of Police Mills. Borthwick after a hearing last Tuesday was fined $10 for reckless driving.

Superintendent Mills began the investigation because Borthwick also had been charged with operating an automobile when intoxicated, a penal offense. This charge was ignored at the first hearing.

Borthwick, attired in a brown suit, came into the hearing room with Paul Riley, his attorney. He appeared worried. The magistrate did not ascend the bench until 10:40 and Borthwick's was the first case called.

Riley announced his client wished to waive hearing. Magistrate Mecleary asked if Dr. Egan was present. When assured the surgeon was there he fixed bail at $1000. The proceeding lasted less than two minutes. Bail was entered shortly afterward.

"The real facts will be brought out in court," Mr. Riley said later. He would not comment further beyond expressing confidence his client would be exonerated.

Guards had to be called to clear a space around the magistrate's railing before the hearing began because of scores of men who pressed forward to hear what testimony might develop.

Following Superintendent Mills' investigation he instructed Patrolman Ormond Moore, who arrested Borthwick Monday, to swear out a warrant charging driving when intoxicated.

The warrant was issued Thursday and Borthwick surrendered at City Hall. He was detained in the cellroom for a short time until $600 bail was furnished for his appearance today.

ELKS IN PARADE

Hundreds to March as Preliminary to Annual Frolic Next Week

Singers, dancers and jokesmiths, guarded by a patrol of 100 sharpshooters and meandering to the tune of 110 horns, will parade Broad street this afternoon.

Every man in line will be an Elk with a certain part to perform in the annual frolic, which will stage a four-performance run at the Metropolitan Opera House next Thursday, Friday and Saturday, with a matinee performance Saturday afternoon.

With the frolic stars in blue denim, and the band, patrol and drill corps with the mounted guard of the lodge in uniform, the parade will start at the Elks' Home on Arch street near Broad, marching around City Hall to Spruce street, then turning back to Chestnut, down Chestnut to Sixth, north to Market and up Market to City Hall.

The troop will perform at the Norristown Opera House Wednesday night and at the Garden Pier, Atlantic City, next Sunday.

GOMPERS TO SPEAK HERE

Labor Leader Will Take Part in "All-American" Meeting

Samuel Gompers, president of the American Federation of Labor, will address an all-American labor mass-meeting in the Academy of Music tomorrow afternoon.

The meeting will be under the auspices of the Central Labor Union of Philadelphia. Mr. Gompers will deal with the means of spreading trade unionism and with industrial conditions throughout the country.

Frank Morrison, secretary of the American Federation of Labor, will also be a speaker. Others will include Sarah Conboy, international secretary and treasurer of the United Textile Workers of America; Joseph M. Ritchie, general organizer for the Federation of this district, and John D. Cloud, president of the Central Labor Union.

WRIGLEY DROPS APPEAL

Ex-Magistrate Decides Not to Fight for Release From Prison

Bron E. Wrigley, former Vare magistrate and one of the organization's leaders in the Forty-third ward, has withdrawn his appeal to the Superior Court from the three-year sentence imposed upon him recently by Judge Davis in Quarter Sessions Court No. 3, for running over and killing Miss Mary Brady while he was drunk in his auto last October.

Wrigley is now serving his sentence in the county prison. After Judge Davis refused to release Wrigley on bail pending an appeal, counsel for the former magistrate appealed to the Superior Court to fix bail. This was refused.

The appeal, however, was not withdrawn, and argument upon it was to have been heard this month. It was learned yesterday that Wrigley's counsel withdrew the appeal about a week ago.

NO LENIENCY FOR FIREBUG

Mount Airy Boy Must Come to Trial, Says District Attorney

The fact that Caldwell Matthews, confessed firebug of Mount Airy, is six months over the age of sixteen years has caused the district attorney's office to order his withdrawal from the House of Detention and immediate trial before the regular courts.

The boy, who is said to be responsible for many fires in Mount Airy in the last six months, will have a hearing before Magistrate Mecleary in Central Station on Monday. He will then be indicted and ordered for immediate trial.

Matthews was arrested after a fire last Sunday night in the home of Mrs. E. M. Taussig, a neighbor of the Matthews family, who live at 110 Gowen avenue. As he was slated as sixteen years old, he was not prosecuted as an adult, but sent to the House of Detention to await a report of alienists on his mentality.

Foreign Relief Worker to Talk Here

The Rev. Dr. J. A. Morehead, who has been spending some months in Europe dispensing relief in the war-stricken areas in behalf of the National Lutheran Council, will tell the story of his experiences Thursday evening in the Silver Room of the Bellevue-Stratford. The public is invited.

PLAGIARIZING POET SEEKS PARIS CAFES

"Dorian Hope," Who Dedicated Poems to Phila. Woman, Appears Again

SENDS POEM TO HOME TOWN

Buffeted and bumped by unfeeling publishers and jealous fellow-poets who accused him of plagiarizing, "Dorian Hope" (or for material purposes, Bret Holland), has found a haven among kindred spirits in beloved Paris and is now reaching his public through his old home-town paper, the Gastonia (N. C.) Gazette.

Publication of Dorian's "Pearls and Pomegranates," a book of verse which he dedicated to Mrs. Florence Earle Coates, of this city, was discontinued by G. P. Putnam's Sons after Miss Miriam Vedder, 142 East Nineteenth street, New York, appeared at the offices of the publishers and announced that twenty-six of the "poetic pearls" were twice-sung sonnets. In other words, she said, she had written twenty-six of them before Dorian thought to do so.

About the same time two men's furnishing stores, a stationery store, a drug store, a bank and a photograph studio in New York began to question the authorship of some checks which it is alleged Dorian dedicated to them.

But in Paris one may forget these things. The Quartier Latin, rich in the other things of life, such as the Cafe de la Source, the Cafe Cluny and others equally famous have a tendency to heal the soul and rekindle the divine fire upon which has been thrown the cold water of a misunderstanding world.

And, so, Dorian is making a fresh start with his literary jewelry and fruit. Modestly, he has turned to his first love, the old-home paper.

Under date of March 30 he sent this poem to the Gastonia Gazette:

TO A SILENT POET
By Dorian Hope

Where are the eagle wings that lifted thee
Above the ken of mortal hopes and fears
And was it thou who in serene years
Framed magic words with such sweet symmetry?
Harness the golden horses of the spheres
And make the wings of God thy charioteers
Along the roads of immortality?

SECOND VERSE

Art thou dead then? Nay, leave the folded scroll,
Let us keep quiet lips and patient hands,
Not as sheer children use, who would unclose
The petals of young flowers, but paying toll
At that high gate where time, grave gardener, stands
Waiting the ripe fulfillment of the rose.

Which proves conclusively that Dorian Hope is still misunderstood, and that's the main thing.

STARTS BUILDING BOOM

Conshohocken Sees Way to Gain Two Objectives

The Conshohocken Chamber of Commerce is fostering a project for the organization of a "Home Building Corporation," the object of which will be the construction of dwellings in Conshohocken and vicinity.

There is a serious shortage of homes in the town at present, many workmen being compelled to live in other towns.

The proposed organization will be incorporated, the formation to be left to the subscribers. The shares are to be $50 each and it is desired to raise at least $100,000. It is estimated that houses could be built at a saving at from $500 to $800 for the purchaser. C. A. Desimone and G. S. M. Light, directors of the Chamber of Commerce, have been asked to take an active part in the new organization.

TO CONTEST GARRETT WILL

Swarthmore Woman Who Killed Herself Left Estate to Friend

Plans have been made by relatives of Miss Anna C. Garrett, whose body was found in Brandywine Creek several days after her disappearance from Swarthmore, to contest her will. She left an estate valued at $100,000 to Mrs. Mary Devoy, with whom she lived.

Miss Garrett's will was filed several days ago in Media, by Garrett T. Smedley, a lawyer of Delaware county. He learned that a caveat had already been filed by Albert N. Garrett, a cousin of Miss Garrett.

Shortly after the discovery of Miss Garrett's body it was reported that she had left her estate to charitable institutions.

GRAHAM ESTATE TO WIDOW

Chestnut Hill Man's $135,000 Will Admitted to Probate

The will of Howard S. Graham, 203 West Chestnut avenue, Chestnut Hill, bequeaths his estate of $135,000 to his widow, Mrs. Margaret T. Graham.

Other wills admitted to probate today were: Christian Markert, 921 Green street, $8003; Mary E. Masterson, 2633 East Lehigh avenue, $15,500; Fred Schiller, 125 West Olney avenue, $3700; Augusta Zimlich, 5902 Greene street, $15,000.

Inventories were filed in the estates of Jane McSorley, $4692.71; William R. Willauer, $6993.77; George W. Mitchell, $5756.86; Emily Noble, $4450.55; Mary Kerr, $15,044.27, and Edward Loeb, $228,678.87.

FIRE DAMAGES STORE

Mysterious Blaze Also Burns Out Dwelling—Family Away

A fire of mysterious origin burned out the store and dwelling of Samuel Pearlstein, 5645 Chew street, early today while the family were away.

The blaze was discovered shortly before 1 o'clock. It started somewhere in the back and by the time the fire engines arrived the rear of the building was ablaze. The store, stocked with cigars and confectionery, was badly damaged by water. The loss is estimated at several thousand dollars.

BURY OVERSEAS VETERAN

The funeral of James L. Killen, an overseas veteran, whose body was recently brought from France, took place today from his home in Rockdale, Delaware county. Services were conducted by the Revs. Thomas R. Crooks and G. W. Tovey. Members of the American Legion posts of Media and numerous fraternal organizations attended the funeral. Interment was in Mount Hope Cemetery.

Too Drunk to Drive, Is Charge

Charged with operating a motortruck in a reckless manner while intoxicated on North Broad street, Nicholas Kleeman, of Palmetto street, was held in $1000 bail for court by Magistrate Mecleary, at City Hall, yesterday. His son, Max Kleeman, who was also arrested, was discharged. The son said he had four drinks of near-beer. Dr. J. Hunter Smith, of the motorcycle squad, declared Nicholas showed the effects of alcoholic liquor.

AUTO, GUNS AND PATROLMAN IN BANDIT CHASE

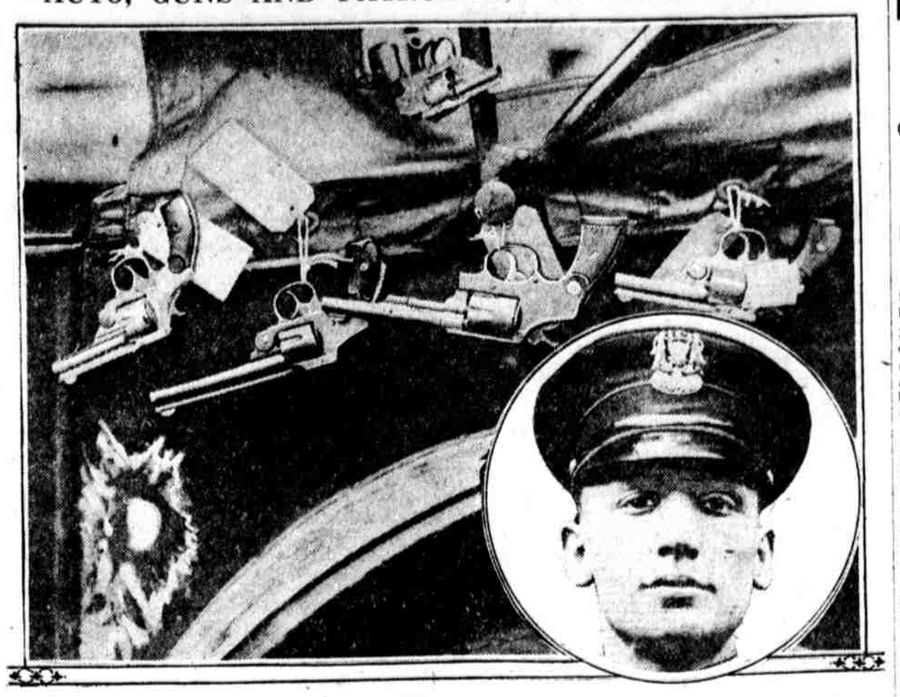

Ledger Photo Service.

A thrilling bandit chase early yesterday morning on Broad street, when many guns were put into action, resulted in the arrest of three men by Patrolman Trainor (inset), of the Nineteenth and Oxford streets police station, assisted by motorcycle men. At the left is shown where one of the policeman's bullets hit the car. The five guns were tied on the automobile by the police as the photographer prepared to take his picture. They are the property of the prisoners

PLAN BRYN MAWR CLUB

Alumnae Meet Here to Plan Organization

Formation of a Bryn Mawr club from the Philadelphia Alumnae Association of Bryn Mawr College was the chief topic of discussion at a meeting of the Philadelphia branch of the association this afternoon at the College Club, 1300 Spruce street.

The club, as contemplated, would include graduates throughout the eastern section of Pennsylvania.

Miss Gertrude Ely, chairman of the executive committee, presided at the meeting, at which the question of ways of giving more scholarships to the Philadelphia high schools was discussed, together with the question of a candidate to succeed M. Carey Thomas, president of Bryn Mawr College since 1880. Mrs. Carol Miller spoke on "District Organization of the Alumnae." Mrs. William Roy Smith, professor of economics at Bryn Mawr, talked on "News From the Campus."

CATHOLIC CLUBS MEET

Work in Colleges Was Talked Over at Session Today

Students and faculty members of the Pennsylvania Province of the Federation of Catholic College Clubs met this afternoon at the Newman Club of the University of Pennsylvania, 3743 Spruce street. The purpose of the meeting was to extend the work of the federation and to unify the clubs.

The Rev. Francis P. Siegfried, professor of philosophy at St. Charles' Seminary, spoke on "Newman Ideals." The Rev. John W. Keogh, chaplain of the Newman Club of Pennsylvania, and chaplain general of the Federation of Catholic College Clubs, welcomed the delegates.

Students from universities and colleges in all parts of the East and a number of distinguished faculty members attended the meeting.

ELEPHANTS NOT THIRSTY

West Chester Didn't Reap Its Expected Golden Harvest

The question of how much water an elephant requires daily was tested by the water committee of West Chester's borough council in order to arrive at a proper figure to be charged each circus appearing in that place.

The test proved a surprise to the officials, as well as to citizens, who believed the huge animals would drink several barrels in twenty-four hours.

The circus had three large elephants and 100 horses and the water for the animals was measured as it was drawn from a street fire hydrant through a hose. The amount of 150 gallons was agreed upon as the probable smallest amount the animals would use, but when the circus was ready to depart the measuring instrument showed less than the amount set as the lowest figure, and the show got off with the payment of a nominal sum.

FIND MAN DEAD IN HOTEL

Brooklyn Man, Seriously Stricken, Succumbs While Nurse Is Out

A. J. Audett, fifty years old, a business man of Brooklyn, N. Y., was found dead in his room at the Hotel Adelphia early today. Late last night Audett was taken ill at the hotel and was treated by Dr. E. J. Klopp, 1611 Spruce street, who diagnosed the case as pneumonia.

Two hours later, Erma Paulson, a hotel nurse, who was attending him, returned to his room and found Audett collapsed in a chair. Dr. Klopp was again called and pronounced him dead. The body was taken to an undertaking establishment at Twentieth and Arch streets.

TRAILS SUSPECT TO GEORGIA

Phila. Detective Nabs Man Charged With Theft After Long Chase

After being trailed to Sylvester, Ga., "Punk" Lockett, charged with stealing $700 from the apartment of Mrs. Carrie Perlot, 9 South Uber street, was arrested there by District Detective McCullough, of the Fifteenth and Vine streets station. He was brought here this morning.

Letters which had been dropped from Lockett's pocket near the Perlot apartment gave the clue which led to his capture. Lockett will have a hearing today before Magistrate Mecleary at Central Station.

It's Magnificent!

Come look at it—Splendid building site of from 2 to 7 acres on the high ground of Delaware County on good roads. The crest of the Black Horse Farm—healthful, with fine valleys below and a vista of hills.

Drive out Baltimore Avenue through Media and 1½ miles beyond to the

Black Horse Farm

Every Day in the Year from 9 to 9
Phone: Media 103

ROPER ACCUSES CARNEY

Councilman Calls Magistrate's Story He Sought His Business Lie

Councilman W. W. Roper, of the Germantown district, today used the "short and ugly" word on Magistrate Carney as a result of Carney's declaration yesterday that Roper had solicited legal business from him.

The magistrate was incensed at remarks by Mr. Roper in public concerning the magisterial system. The councilman advocated the abolition of the minor judiciary. This brought from Carney the assertion that Mr. Roper was "full of gas."

Mr. Roper said:

"Magistrate Carney's statement that I have directly or indirectly ever attempted to have any business relations with him is a deliberate, malicious lie. I have never had a minute's private conversation with him in my life. If a person of standing or responsibility instead of a fellow like Carney had made this remark I would take even more drastic action.

PLAN TRIBUTE TO WOMEN

Harry Mackey to Speak at Last "Cheer-Up" Meeting

The Cheer Up-Don't Worry Club will hold its concluding meeting of the season tomorrow night, when Harry A. Mackey will deliver an address on "Lives of Great American Women." The meeting will be held at the Globe Theatre, and 200 invitations have been sent to prominent women.

The Rev. T. W. Davis, the "Cheer-Up parson," will preside.

It is estimated that 30,000 persons have attended the meetings since their inception at the first of the year.

Deaths of a Day

John F. Scanlan

John F. Scanlan, Trainer leader of the Thirty-sixth ward, died late last night at his home, 2318 Reed street, after an illness of six weeks. It was thought that Mr. Scanlan was on the road to recovery, but on Thursday he suffered a relapse that resulted in his death.

Mr. Scanlan has been active in downtown politics for some years, although still a young man. He was engaged in the real estate business and was the organizer of several building and loan associations in the section in which he lived. He was also one of the directors of the Roosevelt Bank.

No arrangements have been made as yet for the funeral. Mr. Scanlan is survived by a widow, two daughters and a son.

Isaac Uhler

Isaac Uhler, a veteran of the Civil War, died at the home of his daughter, Mrs. Helen M. Fleming, 5239 North Fifteenth street, yesterday. He was seventy-seven years old. Mr. Uhler is survived by Mrs. Fleming and one son, Doyle M. Uhler. Funeral services will be held at the home at 1 o'clock tomorrow afternoon. Interment will be at Lock Haven, Pa.

William W. Long

William W. Long, an official of the Lee Film Co., Philadelphia, died at midnight in an Allentown hotel as the result of a heart attack. He was a native of Louisville, Kentucky, and was a son of the late Dr. William H. Long. The body will be brought to this city.

Dr. George H. Halberstadt

Pottsville, Pa., April 23.—Dr. George H. Halberstadt, former surgeon of the Third Brigade, N. G. P., and a well-known physician and specialist of this city, died of pneumonia at his home here this morning. He was head of the first aid work of the Philadelphia and Reading Coal and Iron Co. since the inception of this work, and was also the company's chief compensation physician. He was sixty-five years of age.

FORD GLASS
DOOR AND WINDSHIELD
SEDAN
COUPE
TOURING $3.50
W. J. Rosborough
Both Phones 1720 Callowhill

CHINESE MINISTER AS GUEST

Dr. S. Alfred Sze Due Here Wednesday With Legation

Dr. S. Alfred Sze, Chinese minister to the United States, accompanied by members of the Chinese legation, will arrive here Wednesday. He is making a tour of the principal cities of the country in behalf of the Chinese famine fund.

Dr. Sze will be met at North Philadelphia station by George Horace Lorimer and J. Jarden Guenther. Mr. Lorimer is chairman of the Philadelphia committee which is working with the national committee in behalf of the famine fund. Mr. Guenther is executive secretary of the committee.

Dr. Sze and party will be escorted to the Ritz-Carlton after a short tour of Fairmount Park. Wednesday afternoon he will be officially received by Mayor Moore and members of his cabinet at City Hall. The visitors will also be guests of honor at a reception in the Emergency Aid headquarters, 219 South Eighteenth street.

NO BALLOON TRIP ABROAD

Visit of Huge Dirigible to England Abandoned for Present

Plans for a "return call" on the R-34, Great Britain's dirigible which visited America in 1919, by a United States navy navigable balloon of even greater dimensions, have been abandoned for the coming summer.

Work on the largest and fastest dirigible ever designed continues at the Philadelphia Navy Yard, but has been retarded through lack of appropriations. It probably will be a year before she is completed.

The airship will be 800 feet long, 85 feet wide. She will be able to cross the Atlantic and return without refueling.

Naval officers declare the ship will be superior in every way to the British R-34, the first lighter-than-air machine to cross the Atlantic.

Reception for Bishop

The Rev. and Mrs. C. H. Reese and members of St. Matthew's Church, Eighteenth street and Germantown avenue, will give a reception Monday night at the parish house to Bishop and Mrs. Rhinelander.

REFINISHING 24-HOUR SERVICE

For a limited period we will apply Three Coats of "Shafco" to cars of size of Ford, Touring or Roadster, at one half of our established price of $50.00.

This means a $25.00 cost for a durable, acid-proof finish of high luster in any color.

The Chas. W. Schaffer Co.
3211 Chestnut St.

At all our Stores,

ASCO

Coffee

25c lb

"Taste the difference?"

AMERICAN STORES CO.

COME HAVE DINNER AT

MEENEHAN'S CAFE

62D & WALNUT STS.

SUNDAY SPECIALS

Lobster Dinner, $1.50
Half Broiled Lobster
Crab Meat au gratin
Filet of Sole Tar. Sauce
Barbecued Oysters
Baked Potatoes

Meenehan's Special Dinner, $1.50
Lobster Thermidor
Crab Meat au gratin
Filet of Sole Tar. Sauce
Barbecued Oysters
Saratoga Potatoes

Chicken Platter, $1.50
Half Stuffed Roast Spring Chicken
New Potatoes Stewed Corn

Roast Sirloin Platter, $1.25
Roast Sirloin Fresh Mushrooms
Baked Potato String Beans
Sliced Tomatoes French Dressing

Lamb Platter, $1.00
Roast Leg of Spring Lamb
Rissole Potatoes French Peas

Fish Platter, $1.00
Baked Shad
French Fried Potatoes Peas
Cole Slaw

NEW SCHOOL BOOKS AS RESULT OF WAR

Old Standard Questions Too Antique for Up-to-Date Young Americans

KEEP UP WITH PROGRESS

Changes brought about by the war, particularly the high cost of living, have made school text-books of several years ago, especially arithmetic primers, look more like collections of fairy stories than books for serious up-to-date study, according to Louis Nusbaum, Associate Superintendent of Schools.

"If you want the children to take the subjects in which you are attempting to instruct them seriously, you must make them live and keep in touch with the times," said Mr. Nusbaum. "For instance, if you asked your young pupil today the question: 'If a farmer sold a customer twelve and a half dozen eggs at twelve cents a dozen, how much did the customer pay for them?' you would be likely to have the pupil sniff, 'There ain't no such animal.' Furthermore, he would want to be enlightened as to whether the eggs were fresh or cold storage variety.

"Today problems in text-books are in keeping with the times and are informative at the same time. Thus we query: 'Alcock and Brown flew across the Atlantic Ocean, a distance of 1900 miles, in an airplane in 16 hours and 20 minutes. What was their speed an hour? Or if a house may be rented for $60 a month, or purchased for $8000 at 6 per cent interest, with taxes and repairs at $200 a year, which is cheaper, to rent or to buy?

"Within the last few years many other facts and figures have so completely supplanted the old ones that text-books of that time are virtually useless and have had to be supplanted by others conforming to the times.

"Similarly other subjects, such as geography, history and civics, have undergone radical changes. Why, only last year we were compelled to make changes to include the new City Charter for our civics classes. When the various wars now in progress in Europe and other parts of the world finally subside we may be able to teach geography and modern history with some guarantee that we will not have to change the course over night.

"Incidentally, these changes and the demand for realism in the schools keep the text-book publishers on the jump. At that, they are always several steps behind the school systems."

7 GLOUCESTER DOGS POISONED

Seven dogs were poisoned and died yesterday morning and this morning in the vicinity of Third and Market streets, Gloucester. Today dogs owned by Louis Bobo and Victor Jenkins were found poisoned to death.

QUEEN ESTHER RALLY

Queen Esther's and Young Women will hold their Spring Rally Friday, April 29, at Y. W. C. A., 18th & Arch Sts. Supper 6 o'clock. Dr. Ralph A. Felton, Speaker.

Banquets
Card Parties
Private Dances
Weddings
Especially Catered for at the
RITTENHOUSE HOTEL
22D & CHESTNUT STS.
Estimates and Menus Furnished

WHERE TO DINE

CATHAY TEA GARDEN

PLEASANT EVENINGS
Are Always to be Had at the Cathay
Here the Excellent Chinese and American Cuisine Will Never Fail to Please You
MUSIC & DANCING
Full Orchestra, 2 Sessions Daily
DAILY LUNCHEON 65c
SUNDAY DINNER $1.25

1221-23 Chestnut St.

Sun de Luxe Restaurant
Business Luncheon Served 11 to 2:30 55c
Music and Dancing
SPECIAL Full Course Sunday Dinner, $1.25
Served 12 to 8
1023 Market St.

MANDARIN CAFE
Chinese and American Cuisine of Excellence
Business Luncheon 11 A. M. to 2 P. M. 55c
Dancing 12 to 2; 6 to 8; 10:30 to 12:30
1016 CHESTNUT ST.

EAGLE RESTAURANT
23 NORTH ELEVENTH STREET
Chicken Dinner
65c
Served Sunday & Daily
NEVER CLOSED

Golden Wedding

Mr. and Mrs. Henry J. Tickner, of 3120 Clifford street, are receiving congratulations on the fiftieth anniversary of their wedding

MARRIED FIFTY YEARS

Henry J. Tickner and His Wife to Celebrate Anniversary

Mr. and Mrs. Henry J. Tickner, of 3120 Clifford street, will celebrate their golden wedding anniversary this evening with a reception at 1620 North Broad street.

Mr. Tickner was born in this city November 18, 1849. He was in the mercantile business for many years and for the last twenty years associated with Lit Bros. as buyer.

MAN KILLS WOMAN, COMMITS SUICIDE

Bridgeton Resident Shoots When His Advances Are Spurned by Mrs. Blizzard

HUSBAND WAS IN JAIL

Mrs. Anna Blizzard, of Bridgeton, N. J., was shot and fatally wounded by Charles Bowers, fifty-three years old, when she refused to admit him to her house. Bowers then killed himself.

Mrs. Blizzard, who was fifty years old, died about 6 o'clock last night in the Bridgeton Hospital. The shooting occurred Thursday, while Mrs. Blizzard's husband was in jail serving a ninety-day sentence for disorderly conduct.

Police say Bowers owned a home several blocks distant from the Blizzard home. He persuaded Mrs. Blizzard to clean his house several times, and then, when Blizzard was sent to jail, tried to force his attentions on the wife.

Thursday Bowers went to the woman's home and demanded admission. When he was ordered to go away police say he drew a revolver and fired, the bullet striking Mrs. Blizzard in the body.

She ran into the house while her father-in-law, Alonzo Blizzard, seventy years old, ran out and found Bowers sitting on the step. After a scuffle the younger man walked to the street.

A few minutes later he returned and caught a glimpse of Mrs. Blizzard through a window. He fired again, wounding her in the neck. Bowers then sent a bullet between his eyes.

Blizzard was released from jail after the shooting and was at his wife's bedside when she died, as were their two sons.

Bishop to Be Host to Laymen

Bishop Rhinelander will give a dinner at the bishop's house next Tuesday evening to a number of laymen who are interested in the building of a Protestant Episcopal Cathedral in Philadelphia.

BAILEY, BANKS & BIDDLE CO.
JEWELERS SILVERSMITHS STATIONERS

DIAMOND RINGS
for Engagements - Birthdays - Anniversaries

Unquestioned Superiority in Quality-Design-Workmanship

"THE proof of the pudding is in the eating"

$30 and upward are the Spring prices for Suits and Overcoats made of Reed Quality Fabrics and in their Unequaled Standard of Tailoring.

¶ Exaggerated statements are often made in the newspapers in regard to the clothing sold in some stores.

¶ Words are carelessly used in many instances—it is perfectly easy to say—"we sell the best clothes on earth," but the public is interested in knowing whether or not the clothes justify the assertion, and also whether or not the clothier is competent to judge of their merits.

¶ Our reputation, our experience, our merchandise stand back of all our newspaper publicity, and the steady inflow of new and satisfied customers is the best possible proof of the truth of our claims for public patronage.

JACOB REED'S SONS
1424-1426 Chestnut Street

Quality Oxfords

Fine at our newest styles here illustrated in Cordovan, Tan Calf and Norwegian Grain.

Establishing New Low Prices

Our $8 and $9.50 Oxfords

Best at the Price.
Our Finest Grades, $11

Zimmerman's

MEN'S 1312 Chestnut St.
SHOES 1232 Market St.

SHOPS OPEN SATURDAY EVENINGS