

"Turner for Concrete"
The same experience and skill applied by Turner to the building of factories and warehouses has also been applied to the construction of
Real Estate, Bridges, Highways, and all kinds of concrete work.
Turner Construction Co.
1212 Spruce Street

HUNT WOMAN'S SLAYER
Pennsylvania Police Searching West Virginia Coal Fields for Fugitive
Pittsburgh, Pa., April 20. (By A. P.)—Police officials announced today that two Pittsburgh detectives assigned by state troopers of West Virginia, are scouring the Mason creek region near Williamson, W. Va., for Jim Thomas, Negro, who is wanted in connection with the killing of a white woman.
Detectives Earl M. Donald and Edward O'Rourke of the Pittsburgh force, were detailed to investigate reports that Thomas was in the Mason creek region, authorities said. They were accompanied by a Negro who furnished the information upon which the investigation was started.
Thomas, who was being held in connection with the death of Mrs. Anna Kinker, escaped from a hospital here.

ANDREWS SHIELDED BY HIS WIFE NO. 1

She Refuses to Testify Against Him in New Jersey Court
FACES CONNECTICUT TRIAL
New York, April 20. (By A. P.)—Mrs. Andrews, the much-married stock broker, is expected to attend herself today to James J. Walsh, prosecuting attorney of Greenwich, Conn., to stand trial on charges of bigamy and perjury preferred against him as a result of his movements recently have been followed in so much mystery it could not be ascertained whether he had left the city.
Mrs. Andrews yesterday visited the offices of Slade & Slade, lawyers, and a member of the firm said they had been retained to represent the broker in Connecticut, and that Benjamin Slade, Connecticut representative of the firm, would handle the case.
The reported decision of Mr. Andrews to surrender himself to the Connecticut authorities followed closely the announcement by Jacob J. Lazarus, his New York lawyer, that he would not be surrendered today, and the appearance of Mrs. Anna Andrews, wife No. 1, before the Hudson county grand jury in Jersey City.
Mrs. Andrews was subpoenaed last Friday to appear before the grand jury to tell what she knew of the alleged relations between her husband and Mrs. Esther Tatum Andrews, wife No. 2, with whom the first wife lived under the same roof for more than three months. She did not appear up to 4 o'clock in the afternoon, when the result that James T. Clark, assistant prosecutor, sent word she would have to appear within ten minutes or he would send a policeman after her. Mrs. Andrews entered the grand jury room well within the time limit.
She was accompanied by George

DIVORCES MISSING MAN
Wife Says He Dropped Out of Sight Twelve Years Ago
On the ground of desertion, Mrs. Annie Grove, of Broadway and Atlantic avenue, Camden, was yesterday granted a divorce from Winfield Scott Grove. Mrs. Grove claimed that her husband dropped out of sight and nothing was heard from him since one morning in September, 1909. She had been married twenty years.
By the recommendation of Judge Ralph W. E. Donges, who heard testimony of a special master in chancery, Joseph Meshke, a trolley conductor, has been granted a divorce in Camden upon statutory grounds.
Declaring that her husband would strike her in the eye and then say he was sorry the blow did not destroy her sight, Mrs. William Diehl, of 447 Stevens street, Camden, was granted a divorce from John W. Diehl yesterday. The couple were married in December, 1907, and lived together until July 31, 1907, when the wife alleges she was compelled to leave on account of extreme cruelty.
Seeking support for herself and child, Mrs. Arthur Cohen, of No. 1010 Line street, Camden, told Judge Kates yesterday that her husband beat her and he said he "only beat her when he had to." It was said he was jealous. Cohen was ordered to pay \$10 a week, having said he received \$45 a week as a writer, with tips averaging \$25 a week. He was committed in default of a bond.

IS D'ALERIA DELIRIOUS?
County's Sanity Will Be Tested in Los Angeles Tomorrow
Los Angeles, April 20. (By A. P.)—Count Armand d'Aleria, of Spain, young husband of the widow of former United States Senator George Nixon, of Nevada, is in the psychiatric ward of the county prison awaiting a hearing tomorrow on a charge of insanity.
He was arrested after his mother, Countess Marguerite d'Aleria, of Pasadena, had sworn to a complaint alleging her son had threatened to kill both her and himself. The countess charged the threats had been made at her residence, where her son called in company with Esther Kitch, a motion-picture actress. The countess caused the arrest of the prince on a charge of disturbing the peace. The latter was released under bond.
The count was arrested in the apartments of his wife.

Artists to Tour Northwest
H. Weston Taylor and Willson V. Chambers, well-known illustrators of this city, leave tonight for Canada, where they will take a six weeks' trip through the "Great Northwest" making sketches for a Canadian publication.
Winipeg, Vancouver and Fort Vermilion, within 200 miles of the Arctic Circle, are included in the itinerary. They will come down the Peace River for 500 miles, making illustrations along the way. They will be accompanied by Arthur Stringer, the novelist.

White Gold Bracelet Watches
Our selection includes many new and artistic shapes. The prices are moderate.
One of these, an 18-kt. white gold watch, tonneau shape, dependable fifteen-jewel movement, ribbon wrist-band—\$45.
S. Kind & Sons, 1110 Chestnut St.
LADIES' JEWELRY—JEWELERS—SILVERSMITHS

Stewart MOTOR TRUCKS
Used the World Over
Years of specialized truck building experience is back of every truck produced by the Stewart factory. This accounts for the dependable and economical service that thousands of Stewarts are giving all over the world.
You don't experiment when you buy a Stewart. The life of these high-grade trucks has not been determined. Eight-year-old Stewarts are giving excellent satisfaction today—will probably last for years to come.
And Stewarts cost \$200 to \$300 less than the average price for other trucks.
GOMERY-SCHWARTZ F. O. B. Buffalo
MOTOR CAR CO. 212-Ton, \$2950
128-140 N. Broad St. 312-Ton, \$3850

Wanamaker & Brown
New, Brown Herringbone Weave Suits \$30
VERY unusual qualities; very unusual news—few stores have these wanted herringbones in stock.
An Anniversary Special Value!
Enough only for a few days' selling.
\$30 Worsteds
Wanamaker & Brown
Market at Sixth for Sixty Years

Individual Breakfast Sets
For Tray Use. Extensive Variety. Beautiful Decorations.
\$15.00 to \$60.00
Wright, Tyndale & van Roden, Inc.
Reputed the Largest Distributors of High-Grade Dinnerware
1212 Chestnut Street

The
FRANKLIN
With the Franklin there is less dead weight to move, less jolt and jar to overcome, less waste in the turning of gasoline into power.
Light, flexible and direct air cooled, it gives its owners consistently these unequalled economy results:
20 miles to the gallon of gasoline
12,500 miles to the set of tires
50% slower yearly depreciation
(National Averages)
Franklin Motor Car Co.
C. G. Heck, President
911-13 North Broad Street, Philadelphia, Pa.
Bell Phone—Poplar 4056-4057

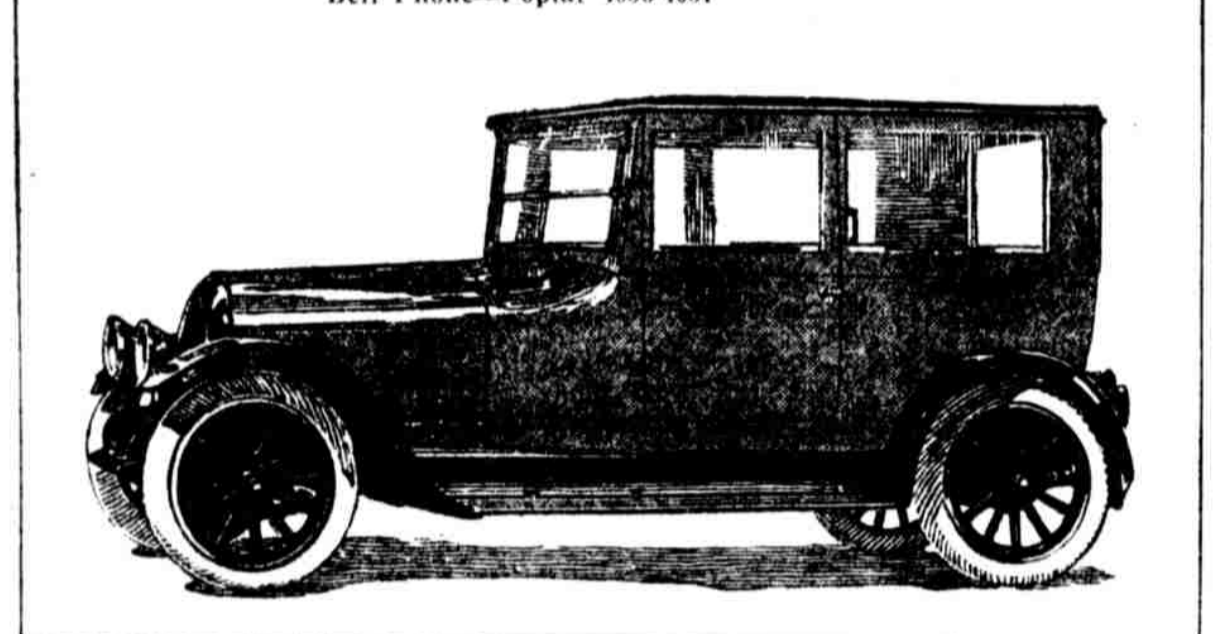

"A Victor or None"
A daily expression of talking-machine customers.
Downtown—1117-1119 Chestnut Street Uptown—6th and Thompson Streets
Victor Records
On Our CLUB PLAN
Monthly Payments
28516—Love Me or Not? (New) 10-inch \$1.25
28517—Whispering Hope (New) 10-inch \$1.25
28518—When Irish Eyes Are Smiling (New) 10-inch \$1.25
28519—Medley of Irish Digs (New) 10-inch \$1.25
28520—Gems from "Himmie" (Victor Light Opera Company) 12-inch \$1.25
28521—Gems from "Honey Girl" (Victor Light Opera Company) 12-inch \$1.25
28522—My Mammy (Medley) 10-inch \$1.25
28523—Hummingbird (Medley) 10-inch \$1.25
28524—The Sweetest Story Ever Told (Medley) 10-inch \$1.25
28525—Simple Coffee (Medley) 10-inch \$1.25
C. J. Heppé & Son
Downtown—1117-1119 Chestnut St
Uptown—6th and Thompson Sts

Back to Pre-War Terms on VICTROLAS
No Interest Smaller Payments
THOSE who desire to purchase a Victrola on the Club Plan will be glad to know that Heppé's Rental-Payment Plan, which allows you simply to rent a machine, applying all rent to the purchase price, leaving you free to buy or return the instrument at any time—is now back on pre-war terms. Victrola outfits with records may be secured with less cash and smaller monthly payments than for some years and without interest. Investigate.
C. J. Heppé & Son, Philadelphia
1117-1119 Chestnut St. Sixth & Thompson Sts.
Please send me full particulars about the Heppé Victrola outfits and the Heppé Extended Rental-Payment Plan.
Name.....
Address.....
7-20, 4-19-21

CADILLAC
Without question the bedrock of Cadillac preference the world over is the superb performance of the Cadillac, and the security of a dependability that never changes, never wavers, and never grows less.
NEEL-CADILLAC COMPANY
142 North Broad Street

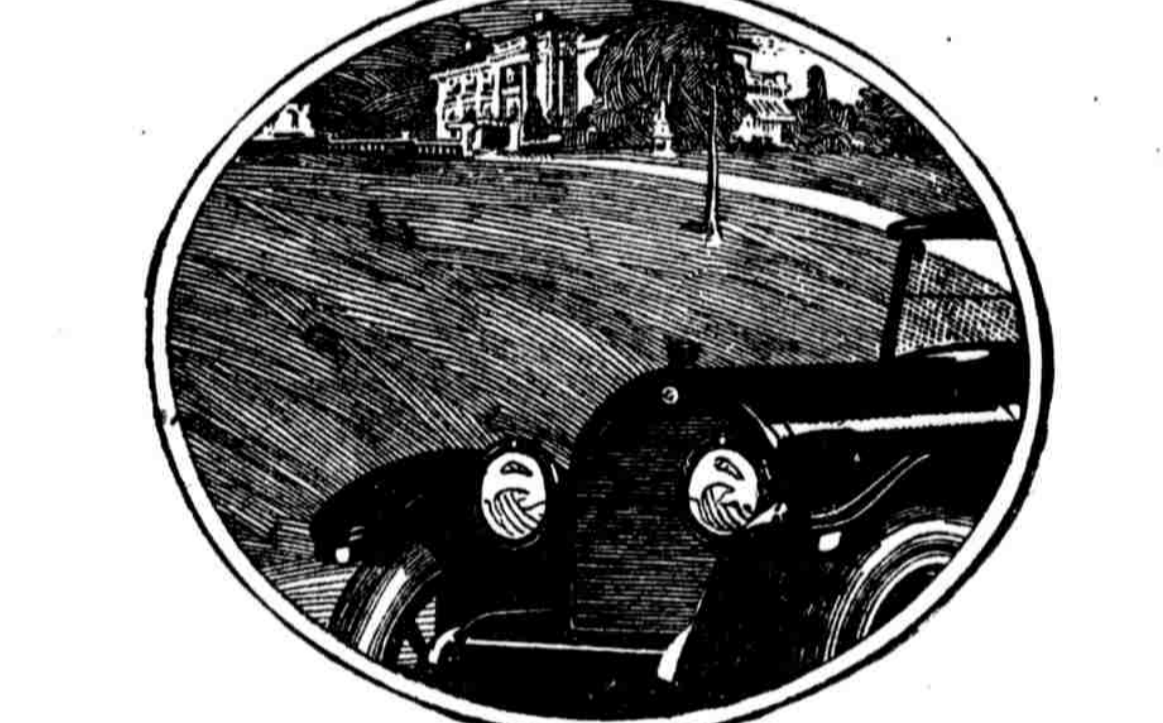

Better Goodyear Tires Than You Have Ever Known
Goodyear Tires for passenger cars are better today than they have ever been. You need only to compare them with others to see their manifest superiority. We have given them a thicker tread, a more powerful body, an improved construction throughout—making them larger, stronger, heavier and even more durable than before. If you seek the utmost in economical and satisfactory tire equipment, ask your nearest Goodyear Service Station Dealer for Goodyear Tires.
THE GOODYEAR TIRE & RUBBER COMPANY
Offices Throughout the World

The following are among the Leading Goodyear Tire Dealers in Philadelphia Listed Sectionally for Easy Reference

West Philadelphia	Central Philadelphia	Northeast Philadelphia
H. RUDOLPH 224 and Chestnut ave. BERLIN BROS. 7212 Woodland ave. WARE BROS. 1018 N. Broad st. SPRINGFIELD AVE. GARAGE 1015 Springfield ave. MARKSMO AUTO SUPPLY CO. 2012 Lancaster st.	GEORGE L. CARROLL 778 N. Broad st. ECHO GARAGE 1018 Chestnut st. PIERCE AUTO SUPPLY CO. 1121 Philadelphia ave. F. C. HORNBECK 210 S. 12th st. KEYSTONE TIRE STORE OF PHIL. 310 Vine st. TWINING BROS. 226 N. 13th st. LOCUST AUTO SUPPLY CO. 1111 Locust st. Germantown-Mt. Airy and Chestnut Hill GORGAS LANE GARAGE 6833 Murgess ave. Mt. Airy.	GEORGE W. TOLAND 4003 Pa. Turnpike SEES & FABER 2008 N. Front st. JOHN A. OAKS AUTO SUPPLY 134 E. Girard ave. CROOKETT BROS. 105 Chestnut St. ALBERT G. STARR 200 N. 10th st. STABLES GARAGE 1834 Rising sun ave. TAYLOR GARAGE Tenth and 4th & Langhorne st. JACOB LOTZ 4129-4133 Frankford ave. ST. MARTIN'S GARAGE 200 N. 10th st. ALEXANDER GARAGE 10 Highwood ave. (near 11th st.)

GOODYEAR