SCHOOLBOY TELLS HATFIELD THREAT

Swears Defendant Asked Stranger Whether He Was a "Baldwin Man"

LEVELED PISTOLS AT HIM

By the Associated Press

Williamson, W. Va., Feb. 22.—Clyde Long, a seventeen-year-old schoolboy, took the stand in the Mingo murder trial, which was resumed this morning when Charles Kiser and William Bowman, two of the nineteen defendants, who were reported so ill yesterday that Judge Bailey adjourned the trial to-day, reappeared in the courtroom.

The boy described what he saw and heard after the shooting that cost the lives of seven private detectives and three citizens. He saw Police Chief Sid Hatfield approach a man and testified that Hatfield leveled two pistols at the stranger and inquired if he were a "Baldwin man." The young witness added that he saw the police chief search the man and then pass on after remarking "It's a good thing you're not; I'd shoot your brains out if you were."

Shortly afterward, the boy testified, he heard Reese Chambers, a defendant, say to a number of companions, "Let's go down to the river and get the rest of the ———." The boy said Sid Hatfield was in the party and replied: "They went down the railroad; let's go down and get 'em."

Prior to the lad's appearance as a witness Dr. W. F. Hill, a dentist, practicing at Matewan, was called to the stand for cross-examination.

J. J. Coniff, defense counsel, sought to break down Hill's Saturday testimony to the effect that had Felts fired the first shot he, Hill, was in such a position that he would have seen such movement of the detective. Several questions put to the witness brought forth the reply that he could not be positive as to Felts making a move without my seeing it."

Mrs. Cora Lombard, a Matewan resident, testified that after the general fighting she saw a man cross the yard in which stands Mrs. Mary Duty's house. She testified she saw him fired on as he attempted to climb a fence. A man with a "long gun," whom she identified as Fred Burgraff, one of the defendants, she said, did the shooting. To Captain Avis, state counsel, she said Reese, Chambers and Hatfield were with Burgraff.

Previous testimony had developed that J. W. Ferguson, a Baldwin-Felts man, after being wounded in the main battle, had taken refuge on Mrs. Duty's back porch; that Mrs. Duty had spoken to him and left him sitting on a porch chair and that when she returned he was not there.

SAYS LICHTER 'LICKED HER'

Woman Charges She Is Frequently Beaten by Husband—He Is Held

Mrs. Lena Lichter said today that her husband, Charles Lichter, "licked her" every time he got mad.

And Lichter was mad nearly all the time, she asserted, because he spent most of the time looking for "hooch." The Lichters live at East Chelten avenue and Sullivan street.

Mrs. Lichter unfolded the story of marital discord at a hearing of her husband before Magistrate Pennock.

"I keep a delicatessen store," said Mrs. Lichter, "and my husband's temper is so bad that he frightens the customers away!"

Patrolman Zinn, who lives next door to the Lichters, said the noise made by Lichter was so great that he could not eat in peace. Magistrate Pennock held Lichter in $400 bail to keep the peace.

FALLS, BUT WINGS QUARRY

Patrolman Slips on Ice as He Fires Revolver—Man in Hospital

A slip on an ice-covered pavement by one of two patrolmen pursuing a man suspected of highway robbery caused a bullet to lodge in the body of the fleeing man.

The man was nearly a half square away when the patrolman drew his revolver and fired as his feet shot from under him. The quarry dropped.

The episode had its inception at about 2 o'clock this morning, when a Negro held up two women on their way from visiting a friend, and took a handbag containing $45 from one of them. They were Mrs. Margaret Mulligan and Mrs. Anna Talbot, both of 1708 South Sixteenth street. The robbery took place at Twenty-fifth and Lombard street.

Shortly before 4 o'clock Patrolman Morton, of the Fifteenth and Locust streets station, and Motley, of the Twelfth and Pine streets station, saw a Negro at Fifteenth and Lombard streets who answered the description of the wanted man.

He was carrying a suitcase and when the officers ordered him to open it, he bent down as if to do so, then swiftly picked it up and hurled it into the faces of the patrolmen.

The wounded man was taken to the Polyclinic Hospital, where he gave his name as Frank Graves, thirty years old, of Fifteenth street below Lombard.

SUITOR'S BULLETS KILL HER

Mrs. Dorothy Gibbons Dies After Attack by Philadiphian

Mrs. Dorothy Gibbons, better known as Miss Dorothy Seltzer, of North Twenty-fourth street near Allegheny avenue, who was shot by James MacMonagle, of 2432 South Woodstock street, in her apartment in New York, last Friday, died early last night in the Knickerbocker Hospital, New York.

"It's terrible," sobbed Mrs. Mary MacMonagle, mother of the accused man. "I had hoped she would live."

MacMonagle shot the woman, either in a fit of jealousy when he heard her talking over the telephone to another man or after her refusal to marry him. He had been, it is said, a persistent suitor for three years.

Mrs. Gibbons, married about four years ago, separated from her husband, and he is now in Atlantic City. Her parents are Mr. and Mrs. Joseph Seltzer, of the North Twenty-fourth street address.

CHAMBER COMMITTEE NAMED

Alba B. Johnson, president of the Chamber of Commerce, today named the Americanization committee for the coming year as follows: Walter P. Miller, chairman, Walter P. Miller Co.; B. Frank Day, Philadelphia Electric Co.; A. G. Dean, H. O. Wilbur & Sons; Milton D. Gehris, John B. Stetson Co.; Dr. Cheesman A. Herrick, Girard College; Arthur C. Jackson, Miller Lock Co.; Dr. E. H. McIlvain; Edward G. Budd, Budd Manufacturing Co.; Dr. Albert E. McKinley, University of Pennsylvania; Franklin Smedley, Smedley Bros. Co.; J. M. Williams, Fayette R. Plumb, Inc.

Mother Saves Child From Fire

When his clothes caught fire from a stove near which he was playing last night, four-year-old William Holeman, 2733 Pratt street, was saved from possible fatal burns by his mother, who smothered the flames in a rug. She ran to the street, stopped an automobile, and was taken with the child to the Frankford Hospital, where he was treated for severe burns on the body and face.

FEDERAL AGENTS ACCUSE PATROLMEN

Say Two Bluecoats Made Death Threats to Block Drug Raid in Tenderloin

ARRESTED THE RAIDERS

Two patrolmen will be brought before the Civil Service trial board tomorrow charged with interfering with federal agents when they were conducting drug raids in the tenderloin. They are Charles Grilley and Walter Laub, of the Tenth and Buttonwood streets station.

Every narcotic agent in the division here has been summoned to testify.

Charles Cookey, the man who the patrolmen are said to have remarked "was having something put over on him by the agents," is well known as a drug peddler, federal agents charge.

His house on Eleventh above Green street was searched for drugs. A large quantity was found, according to the agents, and Unfreed and Pancoast, two of the raiders, were detailed to await the return of Cookey. While on guard they were arrested and taken to the Tenth and Buttonwood streets station after the patrolmen charged, "You are trying to put something over on Cookey."

While the agents were being taken to the station, they say, one of the patrolmen displayed a revolver and threatened death if the agents "breathed more than necessary."

Herbert S. Forrer, chief of the narcotic division here, narrowly escaped being blackjacked by one of the patrolmen when he tried to explain the import of their being free from molestation during the raids, he declares.

The agents say that after they started their vigil at the house they heard a knock on the door and Unfreed opened it, believing Cookey was there. A patrolman in uniform demanded to know by what right the agents were in the house.

Chief Forrer was just leaving.

The patrolman was later identified as Crilley. He, according to the agents, became boisterous and declared "you can't put nothin' over on Cookey," and proceeded to drive out the agents.

Another patrolman, seeing the commotion, rushed over and told Crilley he was meddling with government officers who held a presidential search warrant to arrest Cookey and seize any drugs they found on the premises.

Crilley is said to have retorted and the two uniformed police started to fight, and fell upon each other as a crowd gathered. They then left the place.

An hour later, while Unfreed and Pancoast were still in the house, Laub is said to have come to the steps and without any warning pulled his revolver. As Unfreed came to the door, he says, Laub pressed the revolver into his stomach and warned him that another move and "you will be knocked off."

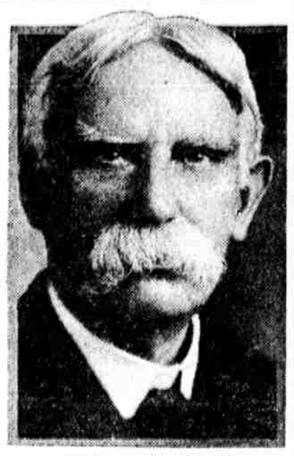

ANTHONY A. HIRST
Attorney who was counsel for Catholic church archbishops and charities, died today at his Haverford home

"We are government men," Unfreed says he told Laub.

Pancoast then came out and he, too, was commanded to put up his hands. Pancoast says he showed Laub his government badge and other credentials and pleaded to be let alone lest Cookey get word of their presence and flee the city.

"I am an officer, too," Laub is said to have answered. "I'll lock you both up."

In order to escape with their lives, the agents declare, they walked to the station house.

On the way to the police station several other patrolmen are said to have pleaded with Laub to release the prisoners.

Laub, however, insisted they be arrested and took them to the sergeant to be slated.

In the absence of Lieutenant Walsh the acting lieutenant ordered Laub suspended. The narcotic chief went to the station and demanded the release of his men and they were freed.

PENN STUDENTS FROLIC

Dances With Special Features Given by Musical Clubs

The combined musical clubs of the University of Pennsylvania gave a tea-dance this afternoon, and will have a dance at 8 o'clock tonight in Weightman Hall, with special cabaret features.

Known as the "Midwinter Frolic," the function probably will be made an annual event for Washington's Birthday. Members of the musical clubs appeared in fantastic costumes. Among the entertainers were "Pete and Repete" and "The Five Zees," saxophone players.

ANTHONY A. HIRST, ATTORNEY, IS DEAD

Counsel for Catholic Church, Archbishops and Charities Dies at Haverford

Anthony A. Hirst, one of the oldest members of the Philadelphia bar, died at 5 o'clock this morning at his home in Haverford, after an illness of three months. He was seventy-five years old.

Mr. Hirst was president and director of the Bryn Mawr Trust Co. He was legal adviser for Archbishops Wood, Ryan, Prendergast and Dougherty, and took an active part in Catholic charitable work.

He was born January 18, 1846, in this city, a son of William L. and Adele Cochran Hirst, and was educated at Georgetown University, St. Joseph's College and Fordham University. He was admitted to the Philadelphia bar in December, 1870.

Mr. Hirst was a member of the boards of several Catholic charities and counsel for most of them in this city.

Mr. Hirst was counsel and a member of the board of managers of the Beneficial Saving Fund Society; counsel and member of the board of managers of the Catholic High School; member of the board of health from 1874 to 1899, and one of the founders of the Catholic Church Extension Society. Cricket and motoring were his recreations.

The attorney was a member of the Knights of Columbus, Merion Cricket Club, Bryn Mawr Polo Club. His office was at 1328 Chestnut street.

Mr. Hirst was married June 16, 1880, to Agnes R. McDevitt, who survives with these children: William L., Maria A. and Arthur Cochran Hirst.

WOULD FIGHT LIMEBURNER

Editor Offers to Post $100 for Bout With Councilman

James Wray, publisher of a weekly political newspaper, today offered to post $100 "as a guarantee of good faith that I can lick that shrimp, Councilman Limeburner."

Councilman Limeburner and Mr. Wray clashed physically in a City Hall corridor yesterday, the councilman taking offense at statements or publications attributed to Wray.

The councilman had definitely the better of the argument, and the Wray challenge is a definite comeback. Mr. Wray wants to meet Mr. Limeburner six rounds at the Olympia Club "or any other place."

THINK POTTER IS ALIVE

Friends Say Missing Newspaperman May Be Held Captive

Friends of M. Henry Potter, of Merchantville, a former Philadelphia newspaper man who disappeared in Detroit a week ago, believe that he is still living and is being held an unwilling captive by a band of fanatics somewhere on the outskirts of Dearborn, near Detroit.

Several telegrams received yesterday by J. Aaron Lazar, business manager of a magazine of which Potter was editor, lead to this belief. Lazar yesterday dispatched telegrams and letters to all police headquarters and newspapers in Michigan and Illinois, asking for their co-operation and assistance in finding Potter.

The Detroit police, according to Lazar, are of the opinion that Potter had been murdered and that his body was thrown into the river Rouge. Another supposition is that the newspaperman was drowned in swimming the river as he was on a mission to see Henry Ford in his Dearborn home with an interview as his object and shortly before making his disappearance and after three attempts which proved failures, he made a statement to friends that he would see Ford if he had to swim the river to do so.

THIEVES FOND OF MUSIC

Enter House and Steal Only Phonograph and Records

A phonograph and records valued at $205 were stolen late yesterday from the home of John Marshall, 2961 A-street, by thieves who entered the house through a kitchen window while the family was out.

Thieves smashed a window of the pawnshop of S. Semless & Son, 2558 North Second street, early this morning and obtained revolvers, a meshbag and necklace valued at $179.

SECRET WEDDING DISCLOSED

Miss Winifred Edith Griffiths and Cleveland Man Wed Jan. 20

Word was received here today from Cleveland of the marriage of Miss Winifred Edith Griffiths, formerly of Merion, Pa., and Lester Lent Marshall, an engineer, of Cleveland. They were married here January 20.

Announcement of the wedding came as a surprise to friends of Mrs. Marshall, as it was generally believed the ceremony would not take place until Easter.

The marriage of the couple is one of the chapters of a romance which began here during the war.

Mr. Marshall was attached to the engineers' corps and was also selected to appear in the service play "Hello Bill," which was presented for the benefit of the soldiers. It was while he was playing in this production that he met Miss Griffiths. Later he was called away and sent overseas. Shortly after his return to this country the engagement was announced.

The bride is the daughter of Mr. and Mrs. Harry L. Fairbairn, of Ventnor, N. J., who moved there recently from Merion.

Mr. and Mrs. Marshall will make their home in Cleveland.

Breaks Ankle in Fall on Ice

Charles Frew, thirty-three years old, 920 Mt. Vernon street, slipped on the ice in front of his home today and broke his left ankle. He was taken to the Hahnemann Hospital.

HART'S
Jack-O'Hart's Restaurant
123-25 So. 10th St.
Large Irish Stew, with Veg.. 2 French Rolls, with Butter. Pot of English Tea..... or Cup of Real Coffee..... 25c
You're Welcome to 2d Cup
Ladies' Dining Room—Never Closed

INCREASING demands for a *complete* printing and advertising service have prompted us to equip ourselves for the task

THE HOLMES PRESS, *Printers*
1315-29 Cherry Street
Philadelphia

HANAN
Final Reductions
900 Pairs
Women's Boots
$6.85 to $9.85
All leathers, and nearly all sizes.
LOW SHOES
Also included in this Lot.
Other attractive bargains at prices upwards of the above.
HANAN & SON
1318 Chestnut St.
SHOES

A perfect dinner demands
Whitman's
Salted Nuts, Favors, Bon Bons to harmonize with the table decorations
1516 Chestnut St.

MacDonald & Campbell
Men's Suits
Greatly Reduced
$32.00, were $45.00 $48.00 $49.00
$35.00, were $50.00 $52.00 $53.00 $54.00
$38.00, were $55.00 $57.00 $59.00 $60.00
Any man who has the money to buy now and does not secure his share of our wonderful clothes, at these great reductions, will be very sorry later.
1334-1336 Chestnut Street

DEAF AIDS
A complete assortment of Hearing Devices. Write for our trial offer at once.
GLOBE PHONE MFG. CO.
500 Parkway Bldg., 110 N. Broad St.

NBT
Last Week and New Lots Added in this Wonderful Sale of Perry's Worsted Suits at $33.00
All conservatively valued at $55, $60 and $65
When these are gone, you'll look in vain for equal values at $33! They can't be produced to sell for $33. All of them to be had are here—and here they go in this Last and Final Week for such unequaled bargains!
Wonderful Values!
Standard Overcoats at $29
Regan Overcoatings full lined with Skinner's silk—Oxfords, blacks. Cambridge grays—all sizes from 34 to 46.
Separate Trousers $5, $6, $7
were $7 to $12
PERRY & CO.
16th & Chestnut Sts.

BONWIT TELLER & CO.
The Specialty Shop of Originations
CHESTNUT AT 13TH STREET
STORE CLOSED ALL DAY TODAY (TUESDAY)
In Observance of
WASHINGTON'S BIRTHDAY
ADVANCE ANNOUNCEMENT
Final Clearance Sale
FURS OF DISTINCTION
To Be Held THURSDAY, Feb. 24
Our Entire Remaining Stock Regardless of Cost Prior to Closing the Fur Department for the Season
Complete details will be published in Wednesday Evening Newspapers

EXPERIENCE
EXPERIENCE counts for much in carrying out the wishes of a decedent as expressed in his will—the one all-important thing that you want done right.
This Company was organized in 1869 to act as Executor, Administrator, Guardian, Trustee and in any trust capacity and has at the present time over $166,000,000 of assets belonging to estates and accounts in its Trust Department.
Philadelphia Trust Company
415 Chestnut St. 11 Broad and Chestnut Sts.

OUR GUARANTEE
We will pay one hundred times the amount expended to anyone who can prove that Ferond's Hair Grower does *not* grow hair within six months to one year.
JULES FEROND CO., Inc.
126 West 23rd Street
New York

It is GUARANTEED To—
—re-grow hair
—stop falling hair
—eliminate dandruff
—cure all scalp sores
In 1918 we made one thousand bottles. In 1919 we made 60,000 bottles. In 1920 we prepared 700,000 bottles of Ferond's Hair Grower. Advertising alone did not do this. It is the satisfied user who tells our story better and more convincingly than we ever could. It is upon him that we depend to spread the news of our discovery to every corner of the country. Good-will like that shown in the letter below cannot be bought.

LETTER NO. 3
"Permit me to congratulate you on your wonderful discovery.
"For the past five years I have been losing hair from my scalp daily. The loss was so as to worry me greatly. In order to remedy this, I tried the finest and best advertised hair tonics on the market, but they all proved futile. I could still dig my nails at the bottom of my hair and gather dandruff again. I read about your hair grower and gave it a trial.
"After using half a bottle, I find that my hair has stopped falling out, and that my scalp is as clean as a whistle. I firmly believe this a sure sign that my hair will grow again if I faithfully apply your wonderful hair grower."
(Signed) E. ALBANO,
1743 Taylor Ave.
New York City

Your druggist will be glad to personally recommend Ferond's Hair Grower. Remember, you can lose nothing by giving it a trial. Our guarantee protects you. $1.50 and $2.50 the bottle. Parcel Post, 10c extra.
JULES FEROND CO., Inc., NEW YORK
Remember the Name
Ask for the Genuine
FEROND'S (MILNSHAW) HAIR GROWER

STAMMERING
A new departure—normal substantive methods—corrective and co-operative.
The Kingsley Foundation
More Than a School
Write for information
312 Stephen Girard Building

LOOKOUT!

WASHINGTON couldn't have been "first in the hearts of his countrymen" if he hadn't first been in their eyes.
HERBERT M. MORRIS
Advertising Agency
Every Phase of Sales Promotion
North American Bldg. Philadelphia

Amateur Photographers
How about those pictures you took? Let us get the best results for you. Films developed, photographs copied. Prompt service. Biggest plant in the country for this. Commercial Photographs and Photostating. Call Locust 5020.
General Reproduction Company
140 North Broad St.