

THE PLAYGOER'S WEEKLY TALK

FEATURED ON PHILADELPHIA STAGES

THE theatres look as if they are going to shake a lively one in our midst here...

THE celebrated Shakespearean actor begins his engagement at the Walnut Monday night with his production of 'The Merchant of Venice'...

COSMO HAMILTON'S comedy, 'Scandal', with Charles Cherry and June Walker...

WHAT is the idea of the new attraction, 'Kissing Time'...

THE success of 'The Scandal of 1920' is not an accident...

WHAT is the idea of the new attraction, 'Kissing Time'...

GEORGE HANCOCK'S production of 'The Scandal of 1920'...

THE success of 'The Scandal of 1920' is not an accident...

THE success of 'The Scandal of 1920' is not an accident...

THE success of 'The Scandal of 1920' is not an accident...

THE success of 'The Scandal of 1920' is not an accident...

THE success of 'The Scandal of 1920' is not an accident...

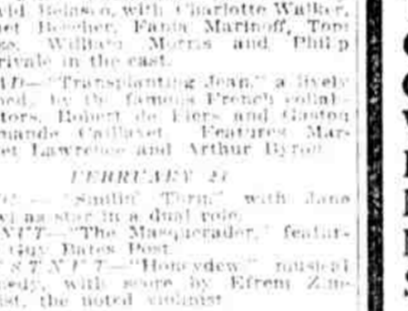
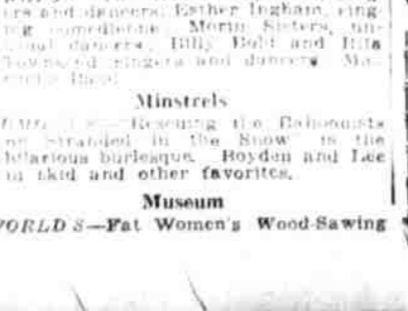
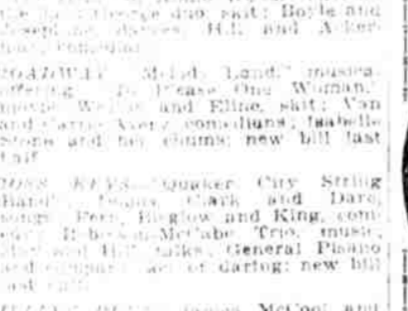
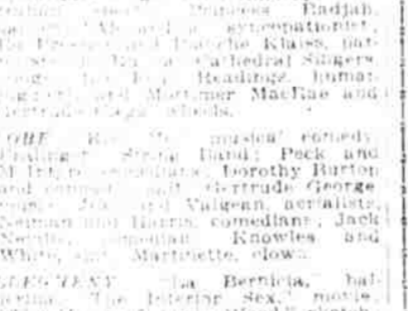
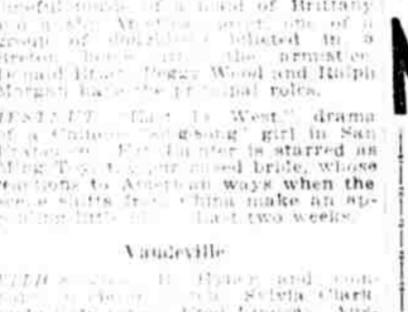
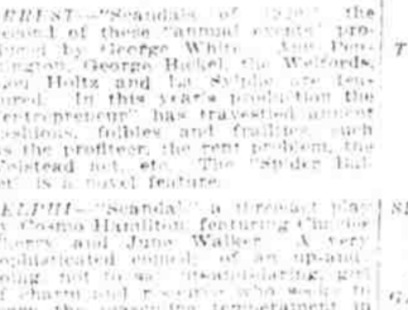
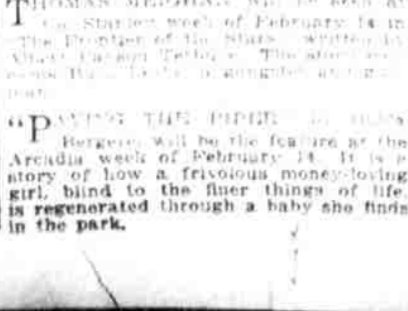
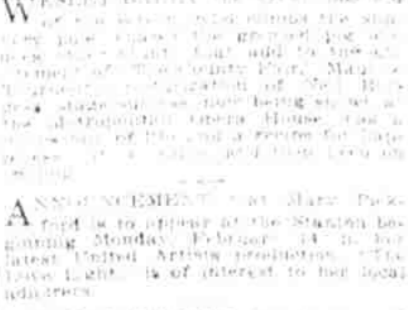
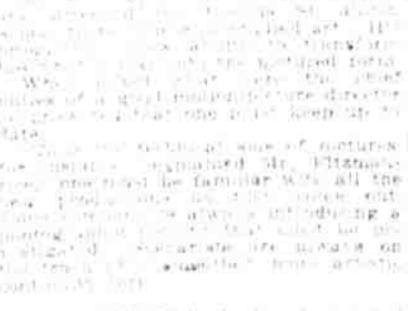
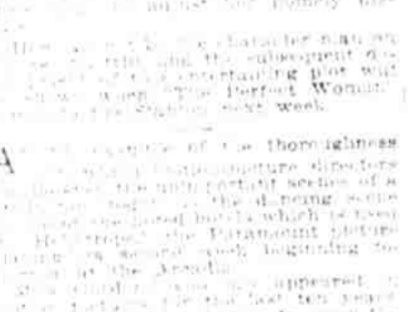
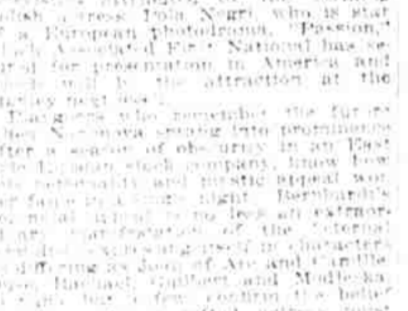
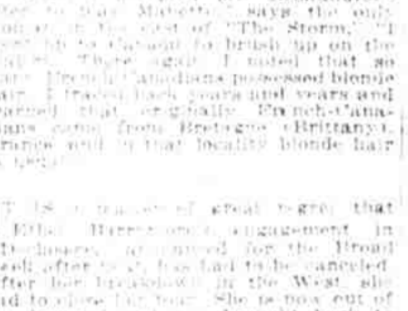
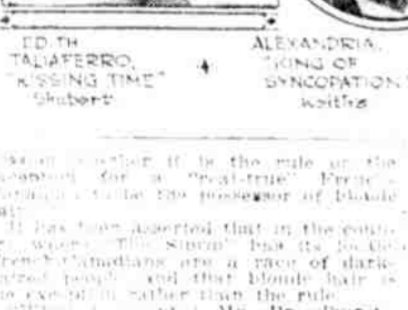

ADELPHI PRICES Night 50c to \$2.50. CHARLES CHERRY and JUNE WALKER in SCANDAL 12 MONTHS AT THE 37TH ST. THEATRE IN NEW YORK

SAM S. SHUBERT PRICES Eves. 50c to \$2.50. KISSING TIME WITH WILLIAM NORRIS and EDITH TALIAFERRO

The Best Amusement Organization Ever on Tour. Coming to the Walnut Street Theatre Philadelphia—Starting Monday, Feb. 21st

WALNUT WALNUT J.P. BEAURY. WALTER TAMPMEN IN THE MERCHANT OF VENICE

LAST 2 WEEKS DONALD BRIAN, PEGGY WOOD, RALPH MORGAN in THE MERRY MUSICAL PLAY BUDDIES

THIS IS YOUR QUEUE LAST 2 WEEKS EAST IS WEST WITH FAY BAINTER CHESTNUT ST. HOUSE

B.F. Keith's A Brilliant Bill of International Importance! JOHN B. HYMER & CO. Presenting 'TOM WALKER IN DIXIE'

CASINO WALNUT ABOVE EIGHTH LADIES' MATINEE TODAY CASINO LIMERICK WINNERS

WALTER HAMPDEN, as SHYLOCK

EDITH TALIAFERRO, as 'KISSING TIME'

MOI BEGRAYS FROM SCREEN TO PATRON

Continuing Attractions

At the Ice Palace

METROPOLITAN OPERA HOUSE BEGINNING TODAY 3 SHOWS—2.30, 7 & 9

THE COUNTY FAIR His Greatest Achievement

NEIL BURGESS' GREAT RACING DRAMA

WALTER TAMPMEN IN THE MERCHANT OF VENICE

WALTER TAMPMEN IN HAMLET

WALTER TAMPMEN IN TAMING OF THE SHREW

WALTER TAMPMEN IN THE MERCHANT OF VENICE

Theatrical Billboard for the Coming Week

WALTER HAMPDEN, as SHYLOCK

EDITH TALIAFERRO, as 'KISSING TIME'

Continuing Attractions

At the Ice Palace

METROPOLITAN OPERA HOUSE BEGINNING TODAY 3 SHOWS—2.30, 7 & 9

THE COUNTY FAIR His Greatest Achievement

NEIL BURGESS' GREAT RACING DRAMA

WALTER TAMPMEN IN THE MERCHANT OF VENICE

WALTER TAMPMEN IN HAMLET

WALTER TAMPMEN IN TAMING OF THE SHREW

WALTER TAMPMEN IN THE MERCHANT OF VENICE

At the Ice Palace

METROPOLITAN OPERA HOUSE BEGINNING TODAY 3 SHOWS—2.30, 7 & 9

THE COUNTY FAIR His Greatest Achievement

NEIL BURGESS' GREAT RACING DRAMA

WALTER TAMPMEN IN THE MERCHANT OF VENICE

WALTER TAMPMEN IN HAMLET

WALTER TAMPMEN IN TAMING OF THE SHREW

WALTER TAMPMEN IN THE MERCHANT OF VENICE

WALTER TAMPMEN IN HAMLET

WALTER TAMPMEN IN TAMING OF THE SHREW

WALTER TAMPMEN IN THE MERCHANT OF VENICE

WALTER TAMPMEN IN THE MERCHANT OF VENICE