POLAND-RUMANIA ALLIANCE SOUGHT

Treaty Now Being Negotiated. Pact Based Entirely on Bolshevik Menace

HAS ECONOMIC FEATURES

By the Associated Press

Paris, Feb. 4.—Poland and Rumania are negotiating a defensive alliance, which will include not only military affairs, but will contain economic and commercial features, Prince Sapieha, Polish foreign minister, told the Associated Press today.

"The treaty," he said, "is now being negotiated and I hope to conclude it definitely when I go to Bucharest after concluding my visit in Paris." It will be based not only on the Bolshevik danger to both countries, but on their general common interests."

Conclusion of a Franco-Polish commercial accord is one of the principal objects for the visit of Polish leaders, Prince Sapieha told newspapers here. The eventuality of a military convention also is being considered, but no concrete decision has been reached.

The journal quotes General Soinokowski, Polish war minister, as saying "Peace will be concluded with the Russian Bolsheviki at the earliest date possible, perhaps next week, but peace is illusive and the Bolshevik danger is permanent if we are not prepared to resist any and every attack."

When the question of a Franco-Polish entente was first considered and President Pilsudski planned his trip to Paris, says the Intransigeant, Japan informed the French Government it would be glad to take part in conversations having for their object the negotiation of a convention or conventions that the Poles might be called upon to sign with France. Japan is declared to have expressed the belief that a lasting peace with the Bolsheviki was impossible and that an understanding with France would be the only method by which Poland might maintain her role as a buffer state.

President Millerand gave a banquet in honor of President Pilsudski and his colleagues at the Elysee Palace last night. Premier Briand, Marshals Foch and Petain and former President Poincare being present. The presidents exchanged cordial toasts.

London, Feb. 4.—(By A. P.)—Rumania has been advised by the British Government to enter peace negotiations with Soviet Russia, says a wireless dispatch received here from Moscow today. Great Britain, the dispatch adds, has offered its services as mediator.

It is asserted Rumania requested the Soviet Government to send delegates to Riga to draw up a peace program.

It was said this afternoon in official circles here that there was no truth in the foregoing report, and that so far as was known no messages have passed between the Russian Soviet, Rumania and British Governments concerning peace negotiations. It was pointed out, however, that whenever the opportunity has presented itself Great Britain has made it clear that peace in Europe is a prime necessity.

FORMOSANS PLAN REVOLT

Islanders Declare Japan Is Trying to Enslave Them

By the Associated Press

Tokio, Feb. 4.—The island of Formosa, which was ceded by China to Japan in 1895, is threatened with disturbances as serious as those which have occurred in Korea within the last two years, Rin Kendo, a prominent Formosan, declared at a public meeting held in his honor at Hibiya Park here yesterday.

Kendo said that the Formosans had arrived at the conclusion that the Japanese were attempting to enslave them.

The meeting followed the appearance of Kendo and Sai Kiejo, another prominent Formosan, before the Japanese Diet, in which they presented a petition for the reorganization of the Japanese administration of the island.

Count Tanaka, minister of war, announced in the Japanese Diet yesterday it was the government's intention to re-enforce the garrison in Korea with another division of troops.

BRITAIN WOULD RULE PALESTINE

Draft of Mandate Provides for All Powers Inherent in Sovereign State

GIVES SELF-GOVERNMENT

By the Associated Press

London, Feb. 4.—The British draft of the mandate for Palestine, which will be submitted to the council of the League of Nations at its next meeting, in Geneva, provides in its first article that the mandatory nation (Great Britain) shall have all the powers inherent in the government of a sovereign state, according to the text of the draft, printed by the Jewish Chronicle here today.

Among the outstanding features of the twenty-seven articles of the mandate are stipulations that the widest measure of self-government for localities, consistent with prevailing conditions, shall be encouraged, and that the mandatory shall be responsible for maintaining such political, administrative and economic conditions as shall secure the establishment of a Jewish national home and the development of self-governmental institutions.

The mandatory assumes the responsibility of seeing that no Palestine territory shall be ceded, leased, or otherwise subjected to any foreign power; that Jewish immigration shall be facilitated; that the civil and religious rights of all the inhabitants, irrespective of race or religion, shall be safeguarded, and that there be no discrimination against the nationals of any states, members of the League of Nations.

Responsibility for taxation, commerce and navigation is vested in the mandatory, which is to be entrusted also with control of the foreign relations of Palestine.

All responsibility in connection with the holy places, religious buildings and their sites are assumed by Great Britain.

English and Arabic are to be the official languages of the country.

The Palestine administration, it is provided, may organize on a voluntary basis the necessary forces for the preservation of the peace and order and defense of the country, subject to the supervision of the mandatory.

An appropriate Jewish agency, it is stipulated, shall be recognized as a public body, advisory to and co-operative with the administration in economic, social and other matters, and the Zionist organization as it is now constituted is so recognized.

Disputes are to be submitted to the permanent court of international justice established by the League of Nations.

Great Britain is to make an annual report to the League of Nations council.

SOVIET GERMS IN S. A.

Police in Argentina and Elsewhere Watch for Bolshevists

Special Cable Dispatch. Copyright, 1921.

Buenos Aires, Feb. 4.—Moscow is endeavoring to plant bolshevism in the South American republics and is sending commissions to agitate among the foreign elements there.

The police of Uruguay, Brazil, Argentina and Chile are keeping a close watch for them and are arresting them on their arrival when their identity is revealed.

The Armenian charge d'affaires in Brazil was recently informed by wireless that Moscow was sending a Bolshevist delegate with the title of "chief of the Soviet of Brazil." The Armenian declared the delegate was instructed to "spread Bolshevist principles among the foreign residents, especially the Greeks, Syrians, Armenians and Jews."

Warns of "Grave of Empires"

London, Feb. 4.—In an editorial on the Mesopotamian mandate, the London Times says: "It is quite certain that if the people had to decide the question there would never be any mandate for Mesopotamia at all. The nation wants to cut its losses and get rid of all responsibility in a land which has always been the grave of empires."

$18,000,000 Railroad Project

New York, Feb. 4.—Opening of 26,000 acres of new coal lands, a large increase in rolling stock and electrification of coal piers at Norfolk, Va., are included in an $18,000,000 improvement project made public here yesterday by N. D. Maher, president of the Norfolk and Western Railway.

Store Opens Daily at 9 A. M. and Closes at 5.30 P. M. — Mail and 'Phone Orders Filled

ECONOMY SPECIAL
$1.90 Old-Fashioned Colonial Rag Rugs 79c
Another purchase and sale of Two Thousand! Excellent quality; all made with clean new rags. Size 25x50 inches. Mail and 'Phone Orders Filled While Lot Lasts. FOURTH FLOOR

HATS TRIMMED FREE OF CHARGE
Lit Brothers
Market Eighth Filbert Seventh
One Yellow Trading Stamp With Every 10c Purchase All Day

Continuing Our Great Disposal of Long French Kid Gloves
Women's $1.50 GLOVES 1.95
8-button length in white and colors.
Women's $5.50 to $8.50 Gloves 2.95
12- and 16-button lengths in white and colors. 20-button length in white only.
Lit Brothers—First Floor, Eighth Street

Outer Apparel—Manufacturers, in order to close winter stocks without delay, have made great sacrifices—and we have also drastically reduced many prices!

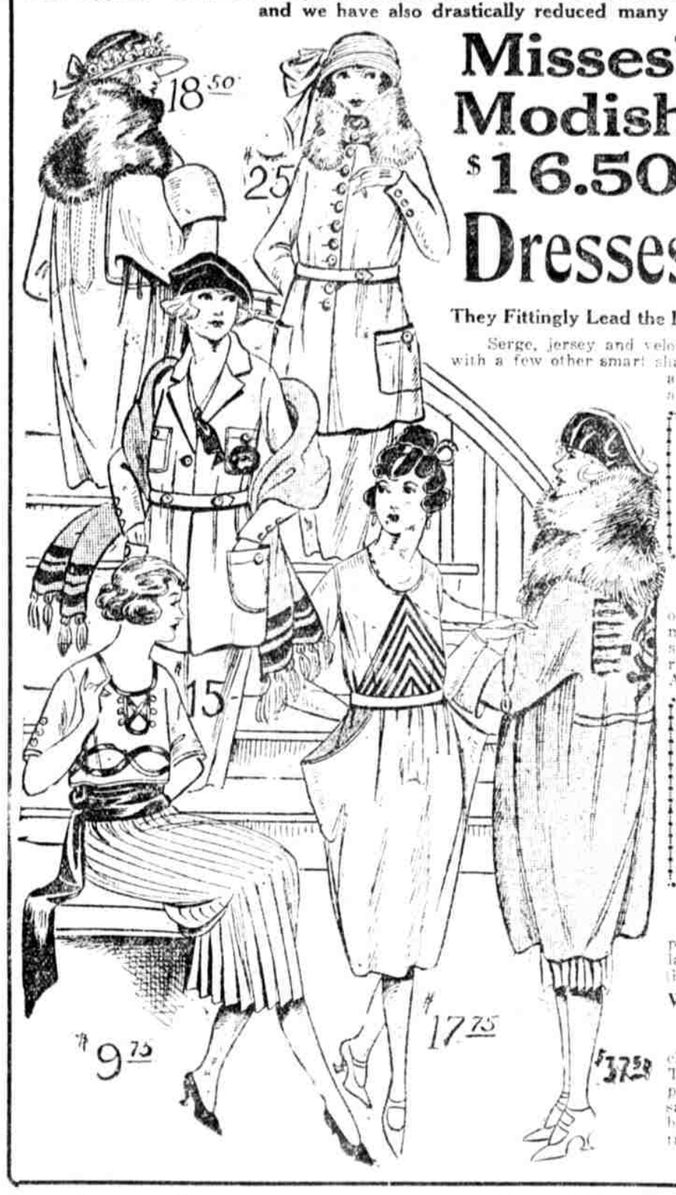

Misses' Modish $16.50 Dresses $9.75
They Fittingly Lead the List of Wonderful Values To-day!
Serge, jersey and velours. The colors are navy and black, with a few other smart shades. Some styles have Eton blouse, accordion plaited skirt, satin girdle and braid.

Misses' $22.50 Sports Suits 15
Very smart in appearance and will give wonderful service. Of full wool in green, brown, Copenhagen, bronze and oxford.

Misses' $35 Coats, $18.50
Some have large sealine collars and others feature the cape collar of self material. They are developed from silvertone, velour, polo cloth and other rich weaves. Silk lining throughout. All colors.

Women's $50 Wrap Coats 37.50
Large collars of nutria fur.
Tailored from velour in the picturesque dolman style. Have back elaborately embroidered in self color silk, slash pockets and are beautifully silk lined throughout. Richest colors.

Women's $40 Suits, $25
Sports, tailored and dressy models of plain and checked velours, velour de laine, tricotine and serge. Many of them are handsomely enriched with fur.

Women's Stunning $35 Dresses 17.75
Of tricotin, serge, velour, crepe de chine, mignonette, satin and taffeta. The trimmings are very beautiful, portraying chic pockets, charming sashes, wool embroidering, braiding and beading in self-color or effective contrast.
Lit Brothers—SECOND FLOOR

New February Records
Victor, Columbia, Brunswick
Three score—Take a new record home for the week-end!
Kreisler Plays "The Love Nest" $1.25
A more appealing rendition of this popular song than you have ever heard! A Victor Record.
"Just Snap Your Fingers at Care"—"Darling"—"Caresses"—"I'm a Lonesome Little Rain-drop" $1.35
12-inch fox trot selections. Ambassador Hotel Orchestra.
"Margie"—Fox Trot. "Palesteena" Dixieland Jazz Band 85c
"If You Could Care"—Waltz, and "Happy"—One Step. Joseph C. Smith's Orchestra. 85c
"Dotty Dimples"—One Step. "12th Street Rag"—Fox Trot. By the All Star Trio. 85c
"Oh, Gee! Say, Gee!"—Billy Murray. "My Home Town"—Tenor and Quartet 85c
Two of the newest song hits.
$12 Worth of Records, $1 Month
FIFTH FLOOR

A wonderful value for the woman with her mind set on a fashionable new frock—and Easter comes early this year!
$3 Colorful Taffeta Silks, 1.98
All-silk; lustrous finish. Beautiful evening and street shades. 35 inches wide.
Silk Pebblette, $3.49
Exquisite soft weave in rich new shades. 40 inches wide.
First Floor, South

Men's $8 & $10 Silk Shirts 4.85
The enormous purchase with which this sale opened, still holds—reserve stocks in readiness—tables are filled fresh with shirts as fine as any that have gone before.
Every one high-grade in every particular. Made of plain or satin striped crepe de chine, satin striped jersey, baby broadcloth, etc.

65c Four-in-Hands 25c
Famous Susquehanna silk poplin. Neat and novelty printed figures; also polka dots.

$3 Shirts, $1.98
Best woven stripe madras.

$1 "Hanes" Underwear 59c
Noted brand. Ecru cotton ribbed shirts and drawers.

$1 Wool Sport Half Hose 44c
Medium weight wool and worsted yarns. Black and mixtures. Seamless.

$3.50 Pajamas, $2.29
Pongee in white, cream, light blue, pink and lavender.
Lit Brothers—First Floor, 7th St.

Closeout Prices on Furs
The whole range of savings hovers around half! The furs are beautiful and of guaranteed quality.

$185. Natural Muskrat Coats, $74.50
Sport model, 30 inches long.

$169.75 Nearseal Coats, $79
Belted model. 36 inches long.

$610. Hudson Seal Coats, $279.
Belted model in 36-inch length. Huge collar and cuffs of natural skunk.

$215. Nearseal Coats, $139.50
50-inch model, trimmed with kolinsky, taupe fox or beaver.

$69.75 Australian Fox Sets, $39.75
Black, Poiret and taupe.

$215. Black Fox Sets, $135.
$215. Taupe & Poiret Fox Sets, $135.

$115. Pearl Wolf Sets 50
Animal style scarfs, large size.
SECOND FLOOR

Men's High-Grade $8 & $9 Shoes 4.65
Fine Leathers Built on Smart, Correct Lasts and Thoroughly Well-Made Throughout.
The pick of the surplus stock of a noted manufacturer. Black or tan leathers, patent coltskin or glazed kidskin. Lace styles, with English, medium and broad toe lasts. Solid oak leather soles and leather heels.

Big Girls' $4 to $4.50 Shoes, $2.95
Sizes 4 to 6.
Big Girls' $3.50 to $4 Shoes, $2.35
Sizes 2½ to 7.
Women's $2 Boudoir Slippers, $1
Black kid. Sizes 3 to 8.

Women's $8 to $10 Low Shoes 3.45
Tongue and colonial pumps, seamless and plain pumps, one-, two- and three-eyelet ties, two-eyelet Oxfords. Gun-metal or tan Russia calfskin, brown or black kidskin, dull mat kid and patent coltskin; also many stunning combination effects.

Women's New Spring Oxfords, $5.49 & $5.98
Butcher and straight lace; straight and wing tip effects in rich tan Russia calfskin.

Boys' $3.50 Tan Shoes, $2.35
Sizes 11 to 13½.
Boys' $4 Tan Shoes, $2.95
Sizes 1 to 5½.
Misses' $3 Gun Metal Shoes, $1.95
Sizes 11 to 2.
Children's $3.50 Shoes, $2.45
Sizes 4 to 8.
Big Boys' $3.50 Gun Metal Shoes 2.35
Sizes 1 to 5½.
Boys' $3 Gun Metal Shoes, $1.95
Sizes 10 to 13½.
Lit Brothers—First Floor, South

Rubbers: Arctics
A new pair for any that fail.
Men's $1.50 Rubbers, 98c
Women's $1.10 Rubbers 79c
Women's 75c Foot Rubbers 45c
Misses' & Children's 85c Rubbers 65c
Men's $2.50 One-Buckle Arctics $1.98
Boys' $4.25 Rubbers 89c
Men's $3.50 & $3.75 One-Buckle Arctics $3.98
Boys' & Girls' $1.75 to $2.50 Arctics $1.19
SUBWAY STORE

HATS TRIMMED FREE OF CHARGE
$6 Ready-to-Wear Hats 3.98
New in Our Stocks
Although the saving of a third is inviting, the beauty of the styles is even more so.
Of crepe de chine, Gros de Longueur and Georgette. The shapes vary from the flare front and novel turban to the peaked roll and plain sailor effects. The majority depict the vogue for gay colored flowers.
The color range is broad, with preference for henna shades and gray.
Lit Brothers—First Floor, North

Women's and children's stockings and hosiery.
Values are on a par with the best that the old days afforded.
Women's $1.75 & $2 "Merode" Underwear 1.25 and 1.39
Cotton-ribbed vests and long or middle-length pants.
Women's 55c Vests, 39c
Cotton ribbed, low neck; sleeveless. Shoulder straps and bodice styles.
Women's $5.50 Pantalettes 3.98
Cuff style and planed ruffle. Best shades.
Women's $1.50 to $2.25 Silk Stockings, 98c, $1.29 & $1.49
Full fashioned. Black and some colors.
Boys' $1.50 Union Suits, 98c
Heavy fleece lined, cotton ribbed.
Lit Brothers—First Floor

Lit Brothers — Visit Our Big Restaurant—Best of Everything at Lowest Prices—Seventh Floor of Our New Building, 7th & Market Sts. — Lit Brothers

Electrically-baked Cinnamon Buns are different!
Everybody can buy the best ingredients, but there is only ONE Baker in Philadelphia who can bake ELECTRICALLY—and that's Meenehan! And Electrical Baking makes a striking improvement. Take some home at 20c doz.
MEENEHAN'S
Electric Bakeries
18 South 52d Street — 14 So. 60th St.
2601 Germantown Ave. — 4009 Market St.
1433 South St.

Cuticura Soap
The Healthy
Shaving Soap
Cuticura Soap shaves without mug. Everywhere 25c.

All High Class Stationers and Drawing Material Dealers can supply genuine
KOH-I-NOOR Pencils
and
"MEPHISTO" Copying Ink Pencils

"A"
Clean milk isn't a question of Cow only. It involves the Farmer, the Pail, Sterilization, Laboratory, Shipping — many things. We pay a premium for Cleanliness! And that is why it's cleaner than ordinary milk!
ABBOTTS "A" MILK
Every step toward making milk cleaner is watched by us with a jealous care. And it's worth while, too!
Phone Us to Deliver a Bottle Tomorrow—Baring 205
ABBOTTS' ALDERNEY DAIRIES, INC.
31st and Chestnut Both 'Phones
Atlantic City — Wildwood

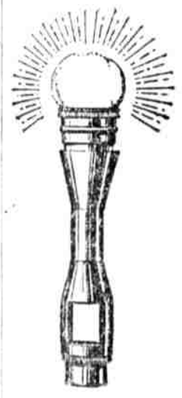
Welsbach "THRIFT" Gas Lights At Cost 15c
To replace wasteful open-flame gas burners. Give more light than open-flame burners and use less than half as much gas.
We will show you how to install them. Complete, ready to fit on any upright fixture.
Broad and Arch and District Offices
"THRIFT" Light in Gas Globe
The United Gas Improvement Co.

LLOYD
Forward!
Using the lessons of recent experience.
"EXPERIENCE is a lamp that lights only the stern of the ship," says a French proverb. That is, we are so slow that by the time we have learned from experience what to do, the opportunity to do it is past.
In the last few months lumber prices have had a tremendous fall. Experience proves that after such a fall always comes a reaction. And now an official news report says: "A very large producer of Southern pine has *advanced* all his prices $1.00 per thousand." And one of the largest manufacturers of flooring has just advanced prices $1.50 a thousand.
Are these the signs of a coming re-action?
Our "concentration yard" at Sumter, S. C., enables us to gather from the surrounding mills great stocks of building lumber at low cost, and to ship it at just the right moment. Get our latest prices. Get them *to-day*. If you wait too long, you may find that you have missed an opportunity.
Some day you'll build. If you want the work finished on time, see that the lumber comes from LLOYD.
William M. Lloyd Company
THE LUMBER CENTRE
300 Commercial Trust Building, Philadelphia
ESTABLISHED 1868
SOUTHERN SALES OFFICE—CHARLOTTE, N. C.

PHOTOPLAYS — PHOTOPLAYS

Daily Photoplay Guide

The NIXON-NIRDLINGER THEATRES

AVENUE 23th St. and Allegheny Ave. MATINEE DAILY MRS. SESSUE HAYAKAWA in "ASHES OF DESIRE"

BELMONT 52D ABOVE MARKET HARRY CAREY in "SUNDOWN SLIM"

CEDAR 60TH AND CEDAR AVENUE OLIVE THOMAS in "Everybody's Sweetheart"

COLISEUM MARKET BETWEEN 59TH AND 60TH MONA LISA in "TO PLEASE ONE WOMAN"

JUMBO FRONT ST. & GIRARD AVE. Trolley Direct from Frankford "L" THEDA BARA in "CLEOPATRA"

LEADER 41ST & LANCASTER AVE. MATINEE DAILY MONA LISA in "TO PLEASE ONE WOMAN"

LOCUST 52D AND LOCUST STS. Starts 1:30, 3:30, Eves. 6:30 to 11 DOUGLAS FAIRBANKS in "THE MARK OF ZORO"

NIXON 52D AND MARKET STS. 2:15, 7 and 9 SUNSHINE COMEDY "BABY"

RIVOLI 52D AND SANSOM STS. Matinee Daily D. W. GRIFFITH'S "THE LOVE FLOWER"

STRAND GERMANTOWN AVE. AT VENANGO ST. FATTY ARBUCKLE in "THE LIFE OF THE PARTY"

ASTOR FRANKLIN & GIRARD AVE. MATINEE DAILY PEARL WHITE in "THE MOUNTAIN WOMAN"

AURORA 2152 GERMANTOWN AVE. MATINEE DAILY REX BEACH'S "GOING SOME"

BENN 61TH AND WOODLAND AVE. MATINEE DAILY ENID BENNETT in "HER HUSBAND'S FRIEND"

BLUEBIRD Broad & Susquehanna Continuous 2 to 11 ETHEL CLAYTON in "THE SINS OF ROSANNE"

CARMAN GERMANTOWN AVE. ABOVE ALLEGHENY E. K. LINCOLN in "THE INNER VOICE"

CENTURY Erie Ave. and 6th St. Matinee, 2:15 ALL-STAR CAST in "SQUANDERED LIVES"

Fay's Knickerbocker Market at 40th Noon to 10:30 PEARL WHITE in "THE MOUNTAIN LADY"

FAIRMOUNT 26th & Girard Ave. MATINEE DAILY HOBART BOSWORTH in "A THOUSAND TO ONE"

FRANKFORD 4715 FRANKFORD AVENUE MARION DAVIES in "THE RESTLESS SEX"

Germantown 5310 Germantown Ave MATINEE DAILY JUSTINE JOHNSTONE in "BLACKBIRDS"

GRAND 52D AND MARKET MATINEE DAILY OLIVE THOMAS in "DARLING MINE"

GRANT 4022 GIRARD AVENUE MATINEE DAILY ANNETTE KELLERMANN in "WHAT WOMEN LOVE"

IMPERIAL 5TH AND POPLAR, 2:15 MATINEE DAILY OWEN MOORE in "THE POOR SIMP"

JEFFERSON 20th & Dauphin Sts MATINEE DAILY DOUGLAS FAIRBANKS in "THE MARK OF ZORO"

LIBERTY BROAD & COLUMBIA AV MATINEE DAILY DOUGLAS FAIRBANKS in "THE MARK OF ZORO"

MODEL 425 SOUTH ST. Orchestra. Cont'nuous 1 to 11 PEARL WHITE in "THE THIEF"

OVERBROOK 63D & HAVERFORD AVE. VIOLA DANA in "A Chorus Girl's Romance"

PARK RIDGE AVE. & DAUPHIN ST. Mat. 2:15 Eves. 6:45 to 11 ALICE LAKE in "THE MISFIT WIFE"

SPRUCE 60TH AND SPRUCE MATINEE SATURDAY GERALDINE FARRAR in "THE RIDDLE: WOMAN"

Susquehanna 17th and Susquehanna MATINEE DAILY BILLIE BURKE in "The Frisky Mrs. Johnson"