# BANDITS GET TRUCK OF YULETIDE GIFTS

### Highwaymen With Limousine Hold Up Driver for Store, Taking Goods and $200

### WOMAN FIGURES IN CASE

Motor bandits, housebreakers and thieves continued their operations in this city last night, obtaining several thousand dollars in money and valuables, beside many motorcars.

The hold-up of the driver of a Christmas delivery truck, followed by escape of the bandits in the machine, and the participation of a woman in an attempted housebreaking in West Philadelphia were outstanding features.

Robbers returned yesterday to a business place from which they had been frightened Monday night and stole furs worth more than $500.

Fifty persons in line to receive Christmas gifts may be disappointed as the result of the truck hold-up. Three men seated in a limousine halted a Blauner delivery truck at Thirty-sixth street and Mantua avenue. Pointing revolvers at Stanley McAllister, driver, they ordered him to dismount and one of the three men boarded the truck and drove away.

McAllister was threatened by the two men and compelled to hand over $200, proceeds of deliveries he had made. Then the limousine followed rapidly in the direction taken by the man who was driving the truck.

That women are connected with hold-ups and motor banditry has been proved by investigations following the shooting of Patrolman Hundermark, of the Fifty-fifth and Pine streets station, yesterday, in an attempt to capture housebreakers who had tried to rob a home near Fiftieth and Spruce streets. It has been definitely determined a woman was driving the car, in which the two men who had attempted to break into the house escaped after shooting at Patrolman Bibghaus and wounding Patrolman Hundermark.

#### Big Tanker Launched

The 10,600 ton tanker Agwiworld was launched at 10.30 o'clock this morning at the yard of the Sun Shipbuilding Co., at Chester. The vessel was built for the Atlantic, Gulf and West Indies Steamship Co. Miss Margaret Reeda Raymond was the sponsor. Miss Raymond is niece of Harry H. Raymond, president of the Clyde and Mallory lines.


# STUTZ

*THE STURDY MASTER OF THE ROAD*

There is probably no car made that is more universally indorsed and recommended than Stutz. Ask any owner.

S. R. BLOCKSOM MOTOR CO.
667-9 N. BROAD ST.



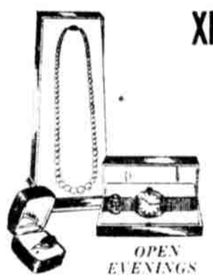

## XMAS GIFTS OF JEWELRY

**Our Confidential Credit Plan**

gives cash advantages, convenient payments and immediate possession.

OPEN EVENINGS

**A. Simon & Sons**
**135 South 13th St.**
**Near Walnut St.**



*Wanamaker & Brown*

# Christmas Gifts at Wholesale—

Highest quality men's furnishings—silk shirts, scarfs, underwear, mufflers, gloves, canes—everything a practical man wants and will appreciate.

All $2.50, $3.00, $3.50 Fancy Soft Cuff Shirts, percale and madras ..... $1.15
All Pure Silk Shirts—Half Price—$5.00 for $10.00 Shirts; $6.00 for $12.00 Shirts.
All fine Madras Shirts—$4.50, $5.00, $6.00 ..... $3.00

MEN'S SWEATERS AND CARDIGAN JACKETS
PENNSYLVANIA KNIT COATS
$7.50 Shawl Collar Sweaters, $5
$8.50 Shawl Collar Sweaters, $6
$12.50 Elastex Knit Coats—now $8.75
$2.00 Working Shirts, blue and gray chambray—Striped Work Shirts ..... $1.25
$2 Blue Flan. Shirts, $3 Gray Flan. Shirts, $3 Gray Flan. Shirts ..... for $2.50
$6.00 Domet Flannel Pajamas for ..... $2.50
$10.00 Bath Robes now ..... 6.00
$12.50 Bath Robes, now ..... 8.00

WOOL MUFFLERS
$10.00, now ..... $6.50
$5.00 ..... 3.75
$2.00 X. Wanamaker Boys' Muffler, now ..... 35c
$1.00 Heavy Wool Hose, now 50c
Lisle Heather Wool ½ Hose, $1.25, now ..... 75c
Lisle Heather Wool ½ Hose, $1.50, now ..... 75c
$7.00 Men's Genuine Mocha Gloves, now ..... 4.00
$7.00 Men's Genuine Buck Skin Gloves ..... 5.00
$5.00 Men's Genuine Buck Skin Gloves ..... 4.00
$3.00 Men's Genuine Buck Skin Gloves ..... 2.00
$4.50 Fur Cape Gloves, now 3.50
Fur Cape, small size ..... 2.00

MACKINAWS
Boys' and Young Men's $16.50, $18.00 and $20.00—all wool ..... $10.00

UNDERWEAR
Medium-weight wool, $4.50 per garment, for ..... $3.50
Medium-weight merinos, $2.50 per garment, for ..... 1.50
Heavy-weight merinos, $2.50 per garment, for ..... $1.35
Heavy-weight natural wool, $3.50 per garment, for ..... 2.50

UNION SUITS
$5.50 Natural Merino ..... $3.25
$4.50 Natural Merino ..... 2.75
$8.00 Natural ¼ wool ..... 5.50
Heavy Ribbed Egyptian Shirts and Drawers, $1.25 per garment, now ..... 65c
$20.00, 18.00, 15.00, 12.00 Velour Hats for ..... 10.00
Velour Hats for ..... 8.00
$8.00 and $10.00 soft felt Hats and Derbies; all sizes and shapes ..... 5.00
$6.00, $7.00 and $8.00 soft felt and Derby Hats for 3.00
$3.00 and $4.00 Men's Velours and Imported Tweed Caps, now 2.50 & 1.50
Boys' $2 Caps, now ..... 75c

UMBRELLAS
$2.50 Men's Cotton Glorias for ..... $1.50
$4.00 Men's Cotton Glorias for ..... 3.00
$12.00 Pure Silk Glorias for 8.50
$23.50 Fine Leather Suit Cases, now ..... 13.50
$16.50 Fine Leather Suit Cases, now ..... 10.00
$1.75 Domet Flannel Night Shirts ..... 1.25
$1 and $1.50 Neckwear, all 50c
$2 and $2.50 Neckwear, now 1.00
Pure Silk ½ Hose, $2, now 1.15
Silk ½ Hose, $1.15, now ..... 85c
Cotton ½ Hose, 75c, now ..... 50c
Cotton ½ Hose, 40c, now ..... 25c
Cotton ½ Hose, 35c, now ..... 25c

SPECIAL FANCY VESTS
Sizes 34 to 40, all ..... $1.00
$5.00 Fancy Vests, now ..... 3.50
$6.00 Fancy Vests, now ..... 4.50
All sizes 34 to 48 stout. For street wear and full dress.
$2.00 Black Gauntlets for ..... 1.50
$2.00 Buck Palm Gauntlets for ..... 1.00
$1.75 Horse-hide one-finger Mitts ..... 85c
85c Cotton Gauntlet, horse palm ..... 50c
65c Cotton Gloves, leather palm ..... 35c

Overcoats at readjustment prices.
Winter Suits at readjustment prices.

Reductions throughout the store on all-wool clothing for men, young men and boys—fine for practical Christmas giving.

**Wanamaker & Brown**
Market at Sixth for 59 Years



For Thursday

Store Hours, 9 to 6

Come in early. The Gimbel Chorus, under direction of Prof. Stanley Muschamp, sings each morning—9 to 9:30.

# GIMBEL BROTHERS
MARKET, CHESTNUT, EIGHTH & NINTH

Wednesday, Dec. 22, 1920

Never was such a holiday spirit! But be sure no one is forgotten.

For Thursday

# Toys Are Reduced—To Widen Christmas Joys

It's all for the boys and girls. We have supplied more Toys this year than ever before---but suppose somebody should have been forgotten. Think! Business aside, let's help, that every stocking shall be filled.

Next to nothing to pay. Great selection---toys "just for fun" and toys that instruct.

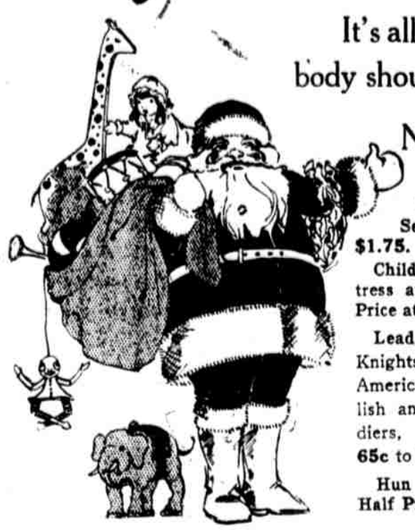

Enamel Tea Sets, Half Price at $1.75.

Child's Bed, with mattress and pillows, Half Price at 50c to $1.50.

Lead Soldiers—Knights, Boy Scouts and American Cavalry, English and American soldiers, Half Price at 65c to $10 a set.

Hun Buster Tank, Half Price, at $1.50.

Stores and Kitchens, Near Half Price, at 65c to $7.50.

Doll Trunks, Half Price, at $2.50 to $3.50.

Fancy Tree Top Ornaments—spear tops. Half Price, at 35c to 75c.

Wooden Trains, Half Price, at 25c to 50c.

Undressed Dolls, with sleeping eyes and curly hair—with shoes and stockings, 22-in. size, Half Price, at $3. 20-in. size, Half Price, at $2.25.

French-Dressed Dolls—all the doll sizes—Half Price, at $7.50 to $37.50.

All Teddy Bears Reduced—$1.50 to $3.50.

And other Fur Toys Reduced to Half Price!

***Burrowes Pool Tables, Home Size, at 20% Less than Regular Prices***

—Gimbels, Toyland of Oz, Fourth floor

## 26 Pieces of Silver-Plated Flatware

*Oneida Community Par Plate In Leatherette Chest*

**at $12.65**

6 Knives, 6 Forks, 6 Teaspoons, 6 Tablespoons, 1 Sugar Shell and Butter Knife.

Silver-Plated Candlesticks at $1.75 each.

Silver-Plated Casseroles with removable Pyrex baking dish—oval, at $7.

Quadruple-Silver-Plated Flower Baskets at $13.75.

Reproduction Sheffield Plate Cracker and Cheese Dish, at $5.50.

Reproduction Sheffield Plate Cake Baskets with movable handle. At $6. —Gimbels, First floor.

## Hand-Embroidered Philippine Lingerie—and the Sweetest Lace-Topped Silk Envelope Chemises—

Special—Tomorrow

**—at $2.95 and $3.95**

And it all depends upon her taste, *which* you give—though you'll probably want to tuck *both* into the holly box!

Both nightgowns and envelope chemises among the Philippine arrivals.

**Wonderful Silk Petticoats —Christmas-Specialed at $5**

All-jerseys—with fascinating two-color novelty flounces.

All-taffetas—those lovely changeable effects.

All-messaline—with hemstitching for the smarter sort of trimming.

And jersey tops with every sort of flounce.

Regular and extra sizes.

**$2.50 Cotton Petticoats at $1**

Colorings and styles that copy high-priced silk originals.

Plain colors.

Novelty effects.

And flowered affairs. —Gimbels, Second floor.

## Gifts in the Toilet Goods Store

**For Her—A Dainty Boudoir Lamp in Candle Effect**

But oil-burning—no candle to "burn down." Pictured. Complete with pink, blue, rose or gold shade. Special at $1.75.

For Him—A Gate mirror to "shave by." Can be fastened to the wall and swing to any angle. Nickel finish frame and rod—$5.

For Either—Ebony finish toilet sets—comb, brush, mirror, nail file and cuticle knife in lined box. At $5. —Gimbels, Toilet Goods Section, First floor.

# Furniture Gifts—Will Be Delivered

**In Time for Christmas Where Our Wagons Run**

Quantities are limited. All are reduced; hints—

Just Fifty Solid-Mahogany Chairs and Rockers, as illustrated; sold "as is" at half price—$12.50 each.

Just Thirty Mahogany Gate-Leg Tables, 26-inch tops; $10 each—were $15.

Just Twelve Solid-Mahogany Window or Fireside Benches, with cane seats, at $10 each—were $18.

Just Twenty Solid Mahogany Arm Tables, for davenports or easy-chairs, as illustrated, at $18—were $22.

Twenty-five Solid-Mahogany Spinnet Desks, as illustrated, $30 each—were $45.

Just Fifty Mahogany Teawagons, as illustrated; rubber-tired wheels, removable top; special at $12.50, —were $18.

Just Fifty Mahogany End Tables, as illustrated, at $12—were $16.

25 Solid Mahogany Teawagons, rubber-tired wheels, under shelf, mahogany top, removable glass tray; $20 each—were $30.

Fifteen (Only) of These Full-Reed-Seat Suites; Bar Harbor Design; Three Pieces, at $75 per Suite—Were $130. As Illustrated.

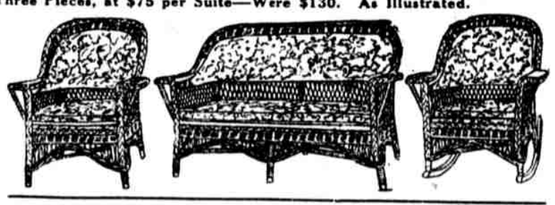

Just 24 Solid Mahogany Teawagons, as illustrated; four rubber-tired wheels; under shelf, mahogany top, removable glass tray; $30 each—were $40.

—Gimbels, Sixth floor

## English Bath Rugs Reduced to $3.75

The thick velvety kinds made in Manchester, England. The English azalea patterns in soft pottery blues. Gold and lavender colorings, too, and rich dark rug colors.

Mighty givable!

—Gimbels, Linen Store, Second floor

## Men's 14-Kt Gold Watches---Special at $125

And there's no finer time-piece made in all America.

23-jeweled.

Thin model.

Good, clear dial.

Other 14-karat gold Watches, at $25 to $200—mostly the traditional round shape, but novelty-shapes, too, for the man who likes to "lead".

Gold-filled Watches, at $11.50 to $100.

**Women's Wrist Watches at $10 up to $850**

Variously in octagon-shape, and squares, and tonneaus, and torpedoes, and round styles.

Sterling Silver Wrist Watches—at $10 to $35. Interesting shapes.

Gold-filled Wrist Watches—at $13.50 to $55.

Gold Wrist Watches—variously 14-karat and 18-karat—at $25 to $120.

Diamond-set Wrist Watches, white-gold, platinum-top or all-platinum—at $125 to $850.

—Gimbels, First floor

## Christmas Gloves

*In Christmas Boxes*

Women's Tan and Beaver Cape Gloves, at $3.
Women's One-Clasp Gray Mocha Gloves, at $3.
Women's Wool-Lined Gray Suede Gloves, at $3.
Women's Gray Wool-Lined Mocha Gloves, at $5.
Women's One-Clasp Wool-Lined Cape Gloves, at $4.50. Tan and brown.
Women's Wool Gloves, at $1.50.
Boys' and Girls' Cape Gloves and Gauntlets, at $1.50.
Men's Auto Gauntlets, at $4 to $13.50.
Men's Fleece-lined Cape Gloves, at $3.50.

—Gimbels, First floor

## Conreid Console Phonographs

Table Model **$175**

About Half Value

First Payment May be as Little as— **$5**

The Conreid Console Phonograph plays any disc (flat) Record. A handsome piece of dull finished mahogany furniture, usable as a table.

***Christmas Gifts On Easy Terms***

Phonographs sold up to Christmas Eve. will be delivered for Christmas where our wagons run.

MESSRS. GIMBEL BROTHERS
Philadelphia

Without obligating me please give me full information regarding offer on Talking Machines.

Name.....

Address.....

E. L. 12-22-20

## Conreid Cabinet Phonographs

Reduced to **$59**

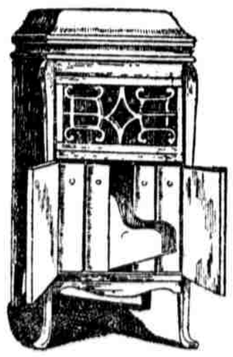

Because of a change in the grill-work. Conreid plays any disc record.

First Payment May be as Little as— **$5**

—Gimbels, Hardman Hall, Seventh Floor, also Subway Store