PLUMBING & HEATING
WM. U. MAYBERRY
524 WALNUT ST.
JOBBING A SPECIALTY

RIE-MUR
CUSTOM SHIRT MAKERS
Rie-Mur Shirt Co
608 Chestnut St.
5th Floor
Take Elevator Samples Sent Upon Request

WE SUPPLY AND INSTALL
WEATHERSTRIPS
of pure zinc and bronze keeps out cold, saves coal, guaranteed material and workmanship.
Barrier Weatherstrip Co.
Poe. 7499 561 N. 15th St.

Note the Name
Paper Boxes and Mailing Tubes
EDWIN J. SCHOETTLE CO.
833 N. 11th St. Philadelphia

50c Reduction
on every ton bought for cash
Next time come to
KUNKEL'S for COAL
51st & Grays 63d & Market

CANDIES
Have Been Too High
Owing to the low cost of sugar today, candies should be sold low, of which we are going to sell 10 tons at almost wholesale prices.
Nice, sweet Florida Oranges, at $2.50 per bu., or $1.25 a half bu. About from 55 to 65 Oranges in a half bushel.
Hand-made Toffs, extra fine quality, 29c a lb. Peanut Brittle, 25c a lb. Exceptionally fine drinking Cocoa in 1-lb. bags, at 12c a lb. Also a full line of other Candies at ridiculously low prices.
E. K. HESS & CO.
141 Market St.
FOR THE NEXT 6 DAYS ONLY

Clams differ in taste. So do people. Some persons prefer the taste of one clam—some another. We have all kinds for all people. And they're fresh—the clams, not the people!
Boothby's
The Home of Sea Food
13th between Chestnut & Walnut
Philadelphia

Pride in every painting job
Whether it be large or small, we take pride in knowing that the painting job is finished as it should be—that there has been no skimping or hurrying here or there.
Wilson painters know how to properly lay on the paint.
WILSON'S GOOD PAINTING
Will stand the test of time
44 N. 7th St.
Established 1851

WHY SHEETROCK WALL BOARD
Has No Equal

It includes every good feature for ideal construction. It can't burn, won't warp or shrink; any one can erect it and save time and money. Can be papered, painted or paneled. Large stock of convenient sizes.
Proven the Ideal Board Through Its Many Users
Pearce Fireproof Co.
N. E. Cor. Broad and Arch Sts.

JAMES M. IRWIN & CO.
LUMBER OF ALL KINDS
Wall Boards—Tar Roofing Paper
We Deliver WHAT you want The WAY you want it The TIME you want it
Office & Yard—973 Beach St. (Below Laurel).

ALBERT DOAK
Mason Contractor
2138 Arch St.
Specialist in the Brick Setting of Boilers

STEEL HOOPS
BANDS BARS
ANGLES WIRE
Prompt deliveries from stock.
W. W. BAKER & CO.
940 N. Front St.
Bell, Market 3101 Keystone, Park 801

Octagon Wrist Watch

20-year guaranteed gold-filled octagon Wrist Watch as pictured $14.75
15-Jewel High Grade Adjustable Movement
Lichtey's, 6 N. 11th St.
"It Costs Less on 11th St."
Open Evenings

SOLARGLO
"The Heat of the Noon Day Sun"

Gas Heaters
Save Your Coal
Perfect Heat
No Odor
A scratch of a match insures instant heat, for that cold room during the severe winter weather.
GARFIELD W. DAVIS
18 South Seventh St.
Builders Exchange Bldg. Phone, Mkt. 674

THE COLUMBIA GRAFONOLA
Miller Piano Stores
607-609 S. 2d St.
OPEN EVENINGS

EVERSHARP
The Perfect Pointed Pencil
$1.00 EACH
An ideal Xmas gift. Various styles and sizes. The only pencil that always stays sharp

Sole Agents for CORONA Typewriters The Personal Writing Machine
LIBERTY Typewriter Co.
1029 Chestnut St.

Protect Your Valuables
Important papers, deeds, stocks and bonds, should be in burglar-proof vaults. We have safe deposit boxes for rent to protect such valuables—charges from $3.00 a year up. Bulk articles, such as silver, stored in vaults at minimum charges.
THE REAL ESTATE TITLE INSURANCE AND TRUST COMPANY OF PHILADELPHIA
523 Chestnut Street
15 S. Broad Street

MAJESTIC HEATERS
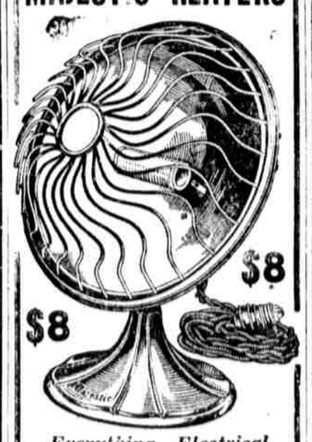

Everything Electrical at Reduced Prices
SEVILLE ELECTRIC CO.
226 South 52d Street
Adjoining Locust Theatre

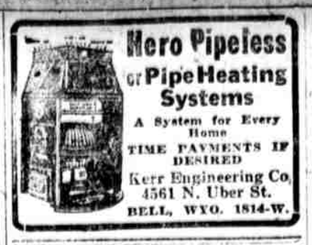
Hero Pipeless or Pipe Heating Systems
A System for Every Home
TIME PAYMENTS IF DESIRED
Kerr Engineering Co.
4561 N. Uber St.
BELL, WYO. 1814-W.

Beaux Arts
BROAD & GIRARD AVE.
ENTERTAINMENT
Best of Food
Dancing JOE MOSS Proprietor

MAKE YOUR HOME BRIGHTER
Save 25% to 40% on Your
Wiring & Fixtures

Being manufacturers, we deal direct with you. We electrify your home without breaking paper, plaster or woodwork. If it's quality—service and a low estimate—then we are sure you will select us. In business over 20 years. We always satisfy. Easy Terms Without Interest.
CHERRY CHANDELIER CO.
Jos. G. Cherry, Prop.
525-27-29 N. 9th St.
Phone: Market 880

VIOLINS
IDEAL GIFT FOR
YOUNGSTERS AND GROWN UPS
MEYER
1219 ARCH ST.

Repair Now
Have Reduced our Prices on Lumber and Millwork.
Storm Sash
Beaver Board
JAMES SHAW
52d & Woodland Ave.
Woodland 872 West 407

Cut down the H.C.B.
(high cost of building)
by using plain C.B.
(common brick)
FACE brick or cut stone may be very handsome, if not overdone, but they needlessly inflate the cost of building. Common brick, handled by an architect who knows his business, makes the most beautiful buildings in the world, and reduces the cost to a reasonable and practical basis.
A house that costs too much to build is a financial millstone always tied around its owner's neck. Get an architect who knows how to use common brick.
Do you want beauty, or comfort, or permanent value, in your home?
Build of common brick, and get them ALL.
F. SEITTER'S SONS
Nicetown Lane and G St.
H. M. & C. B. SINIER
Church and Tacony
JOS. F. BYRNE EST.
29th and Clearfield
JOHN H. EARLEY
Nicetown Lane and E St.
FRANKFORD BRICK WORKS
Torresdale Avenue
KEYSTONE BRICK CO.
Golfview near Second St. Pike
NORTH PHILA. BRICK WORKS
Rising Sun and Luzerne
"BUILD WELL WITH BRICK—IT LASTS FOREVER."

OLD PARLOR SUITS
MADE EQUAL TO NEW

Reconstructed upholstered and polished $15 and up.
First-class work guaranteed. Slip covers made to order.
We carry a large stock of upholstery materials, selling at wholesale prices
AMERICAN UPHOLSTERY CO.
Oldest and Largest House of Its Kind
305 Arch Street
Write or Phone Market 1603.

MESH BAGS REPAIRED $1
Expert, prompt service in repairing, refinishing, relining. Low prices.
A. E. Moss
JEWELER
33 S. 9th 2nd Floor
Beaded Bag Repairing a Specialty

ARE YOU SURE THIS WON'T HAPPEN TO YOU?
HAVE YOUR HEATING SYSTEM REPAIRED NOW
All Our Work Is Guaranteed
Call Market 5257 or address 144 N. Third Street
Austin Gorham McIlvaine & Co.
HEATING ENGINEERS & CONTRACTORS

PHILADELPHIA STEAM HEATING CO.
EST. 1879
ALL AROUND DAY NIGHT SERVICE
INSTALLATION AND REPAIR WORK
COVERING THE ENTIRE FIELD OF MECHANICAL EQUIPMENT FOR BUILDINGS POWER—STEAM & ELECTRIC—HEATING PLUMBING WATER SUPPLY SYSTEMS LIGHTING VENTILATING GENERAL PIPING WORK ETC.
We want
Your Job
Big or Little
Town or Country
Day or Night
JUNIPER & CHERRY STS. PHILADELPHIA

56,250,000 POUNDS
(The Total Surplus)
BRASS CARTRIDGE CASES
Analysis:
70% Copper, 30% Zinc
(Not warranted—read conditions of sale)

SIZE	LENGTH	AMOUNT LBS.	LOCATION
2.24"	12.09"	526	Chicago, Ill.
37 m-m	3.64"	360,250	Phila., Pa.
75 m-m	13.82"	5,711	Chicago, Ill.
75 m-m	13.82"	44,044	Cin'nati, O.
75 m-m	13.82"	6,130,361	New York
75 m-m	13.82"	23,743,928	Phila., Pa.
75 m-m	13.82"	2,117,705	Roch'r, N.Y.
75 m-m	13.82"	94,625	Toledo, O.
3.00"	10. 8"	1,601,046	Balt., Md.
3.00"	10. 8"	97,804	Chicago, Ill.
3.00"	10. 8"	2,701,512	New York
3.00"	10. 8"	16,516,909	Phila., Pa.
3.00"	10. 8"	709,823	Roch'r, N.Y.
3.8"	7.34"	28,031	New York
3.8"	7.34"	225,000	Phila., Pa.
4.7" Gun.	10. 0"	680,966	Phila., Pa.
4.7" How.	6.66"	801,281	Balt., Md.
6"	9.93"	490,509	Phila., Pa.

This material may be inspected at points of storage.
APPLY:
Baltimore, Md. Richmond Market Armory, Howard & Biddle Sts.
Chicago, Ill. 74th & Ashland Ave.
Cincinnati, O., Walsh Bldg., 3d & Vine Sts.
New York, 1107 Broadway
Philadelphia, Pa. 1710 Market St.
Rochester, N. Y. 1048 University Ave.
Toledo, Ohio. Toledo Storage Depot

CONDITIONS GOVERNING THIS SALE
No bids will be considered for less than entire lot. Sold "as is" f. o. b. present location. Condition or analysis not warranted. Successful bidder, on notification of award must deposit cash or certified check for 10% of total amount. U. S. Government Bonds accepted at face value. All material must be paid for as removed either by sight draft with bill of lading or cash against shipping papers. Approved "tankers acceptances" 30 or 60 days accepted.
Purchaser must remove and pay for not less than 3,000,000 pounds a month, all to be removed and paid for within one year.
Purchaser to accept certified weights submitted by U. S. representative at loading.
Weights given above are estimates, no guarantee as to amounts stated.
Government reserves the right to reject any or all bids or any part thereof.
Bids considered for either:
(a) Outright purchase at a stated price.
(b) Purchase at percentage of market price to be adjusted monthly.
No propositions other than outlined above should be submitted at this time, except those under (a) bids will be considered for outright purchase, payments as removed, or total price in advance.
Bids will be received up to
12 o'Clock Noon
Eastern Standard Time
January 5, 1921
ORDNANCE DEPARTMENT U.S.
Submit all bids to Chairman
Ordnance Salvage Board
War Trade Building
Washington, D. C.

Quality oils last longer so it's easy to tell them
Lubricants are used to overcome heat—but they never wholly succeed.
They use themselves up in the effort, for slowly but surely champion heat breaks them down into useless carbon.
A good oil, like a good fighter, will last longer against the champion than a poor one—and that is the one sure test of its quality.
Note the mileage you get from your next oil-filling—then test Crew Levick lubricants the same way, and see for yourself whether our long standing claim for quality is justified.
Don't be surprised by the comparison, for the difference in some lubricants on this score is really startling. Wherever you see the Crew Levick trade-mark you can buy these Crew Levick products.
Crew Levick Company
Philadelphia
New York Boston Syracuse Chicago St. Paul
Subsidiary Cities Service Co.

One of the Country's largest producers and refiners of oil
CREW LEVICK

DINE for a DAY for a DOLLAR
CORNED BEEF and CORNED BEEF HASH
Reduced Again
"WHAT am I going to have for my next meal?" How often do you, the economical housewife, ask yourself this question? Planning meals is no easy task in these days of high costs and restricted purses.
Uncle Sam, however, has made another reduction in price of delicious, appetizing, canned Corned Beef and Corned Beef Hash—that will help solve your problems.
The convenient method of packing these meats enables you to keep a whole winter's supply on hand.
The excellent recipes, one of which is given here, are diversified enough to permit a variety of tasty, tempting dishes that will be relished by the entire family. Nothing handier for the children's school lunches; for the unexpected guest; for days when inclement weather prohibits shopping; and for other emergencies.
Millions of Dollars' worth more of these nourishing and palatable meats are passing through the wide flung doors of Uncle Sam's store houses to dealers all over the land.
Show your dealer this advertisement and stock up your larder without delay.
These meats are sold to the dealers at the wholesale prices opposite, which allow them a legitimate profit and result in a big saving to you.

TRY THIS RECIPE
Sufficient for a family of four.
CANNED CORNED BEEF WITH CREAMED CABBAGE
2½ cups War Dept. canned corned beef
1 head of cabbage, about one pound
1 teaspoon salt
Pepper and paprika
1 cup cream sauce
Cut the cabbage into small pieces and cover with cold water for thirty minutes; drain and cover with boiling water and boil thirty to thirty-five minutes in uncovered vessel. Drain and cover with cream sauce, seasoned to taste. Mix well and boil three minutes.
While the cabbage is cooking the canned corned beef is heated in the can.
The canned corn beef is put in center of platter and the creamed cabbage around the edge. Sprinkle all with paprika and garnish with parsley.
Other recipes can be had from your dealer.

Dealers' orders should be sent to Depot Quartermaster at the following addresses:
Brooklyn, N. Y., 59th St. and First Ave.
Boston, Mass., Army Supply Base.
Chicago, Ill., 1819 W. 39th St.
Atlanta, Ga., Transportation Bldg.
San Antonio, Tex.
San Francisco, Calif.
CHIEF, SURPLUS PROPERTY BRANCH,
Office of the Quartermaster General, Munitions Bldg., Washington, D. C.

THE WHOLESALE PRICES
are printed below. They will give you some idea of what you will save on your purchases.
CORNED BEEF HASH
1 lb. cans, 15c per can
2 lb. cans, 30c per can
CORNED BEEF
No. 1 cans, 15c per can
No. 2 cans, 27c per can
1 lb. cans, 18c per can
6 lb. cans, $1.00 per can
TABLE OF DISCOUNTS
Discounts to apply on all purchases of surplus canned meats on and after November 15, 1920, are as follows:
$250 to $1,000 .....net
1,001 to 2,500, 5 per cent
2,501 to 4,000, 10 per cent
4,001 and over, 20 per cent
The Government will pay freight on carload lots to any point in the United States located more than twenty miles from shipping point.
CUMULATIVE PURCHASES COUNT
When purchases reach $50,001, 24% net to prevail; when purchases reach $100,001, 28% net to prevail; when purchases reach $500,001, 32% net to prevail; when purchases reach $1,000,001 and over, 35% net to prevail.
MINIMUM ORDER ACCEPTED, $250

Buy it by the case
WAR DEPARTMENT CANNED MEATS