JUST GOSSIP ABOUT PEOPLE

Nancy Wynne Tells of Miss Jones' Tea This Afternoon. She Speaks of Other Matters—Mrs. Geddes to Play in "Henry and Peggy"

ADELAIDE JONES will be introduced this afternoon at a tea to be given at the Aldine from 4 until 7 o'clock. Adelaide is the daughter of Mr. and Mrs. Llewellyn Jones, of Wynnewood, and a very sweet girl. She will be assisted in receiving by Mary Bartow, Sydney Biddle, Lysbeth Boyd, Virginia Carter, Elise du Pont, Charlotte Graves, Frances Hammond, Margaretta Harrison, Rita Heckscher, Mary Howland, Jane Hepburn, Ottilie Morris, Gertrude Blunt, of Norristown, N. J.; Virginia Nulten, of Washington; Louisa Wallis, Russell Tucker, Adelaide Souder, Mary Lloyd Norris and Evelyn Page.

SPEAKING of Evelyn Page reminds me of her tea. It was very pretty and she looked very well in that lovely old-fashioned lace dress. I tell you who looked perfectly sweet that afternoon, too. She was in the receiving party—Edith Johnson, daughter of Dr. and Mrs. William Newton Johnson. You know that stunning Mrs. Johnson. I think she's one of Germantown's best looking women—that's going some.

Edith is tall and slim and has dark eyes and quantities of reddish-brown hair. I thought her very lovely on Saturday. The Johnsons have that lovely old place, Upsala, on Germantown road. Edith is about eighteen and, while not formally coming out this year, is receiving at many of the teas. Indeed there are so many formal comings out, I think some of the girls are very wise to slip out. Edith is having an awfully good time, and she *is* so good-looking!

I HEAR that Mrs. Robert C. Geddes, Jr., Sophie Geddes you know, is going to act in the play which Mrs. Guy Stewart McCabe is putting on at the Overbrook Golf Club on Friday evening for the benefit of the Webster street house. Mrs. Geddes is to take the part of Henry's mother in "Henry and Peggy," which is the play Mrs. McCabe has selected. I told you the other day about this affair, and everything I hear in connection with it sounds more and more interesting. Mrs. Geddes you have often heard in the Plays and Players performances. She has decided talent and is so good-looking.

I SAW Mrs. George Bispham Page on Chestnut street one day this week looking awfully well. She wore a top coat of dark brown duvetyne and a brown velvet upturned toque. Her frock and shoes and stockings were also brown and she wore amber earrings. She is such a good-looking woman. She is a sister of Mr. Richard Newlin, Mr. James Newlin and Dr. Arthur Newlin, of this city, you know.

HAVE you heard about the concert at the Musical Art Club which is to be held on Friday afternoon? Polly Thayer is to play, and I am quite interested to hear her this year. That girl really has decided talent, and she is so in earnest about it. I remember one day last year taking a friend who was not a Philadelphian with me to the orchestra. We sat on the right side of the house, and between the first and second numbers she leaned toward me and said, "Who is that lovely-looking girl? I really did not pay attention to the orchestra. I was so taken with her rapt expression and enjoyment of the music." And it was Polly in a box looking her usual radiant self.

To return to the concert. Of course, it's a benefit, but that makes it all the better. It's for the surgical department of the Barton Dispensary of the Woman's Medical College. The other artists, besides Polly, will be Mr. Clarence Fuhrman, pianist; Mrs. George J. Brinton, soprano; Mrs. Adolph Mandell, mezzo-soprano, and Miss Ruth Barber, accompanist. Any number of women are patronesses for the affair, which, I am sure, will be wonderful.

THE baby who seemed about four was riding into town in the train with mother after a visit out on the New York division. The train reached Tacony, and the conductor announced the station in loud tones. "What did he say, mother?" the baby was heard to ask. He called Tacony, darling." Te he!" chuckled the baby. "Tac-ony! Some name! NANCY WYNNE.

SOCIAL ACTIVITIES

Mr. and Mrs. Henry A. Berwind, of Radnor, have issued invitations for a dinner on December 22 at their home, 2112 Walnut street, in honor of Miss Elaine Sullivan, debutante daughter of Mr. and Mrs. James Francis Sullivan, before the ball Dr. and Mrs. Thomas G. Ashton will give in honor of their debutante daughter, Miss Anne Ashton.

Mr. and Mrs. John White Geary, of Sunset and Germantown avenues, Chestnut Hill, gave a dinner last night in honor of Miss Gainor Owen Baird, daughter of Mr. and Mrs. Edgar Wright Baird, whose engagement to Mr. Joseph A. Minott, of Portland, Ore., was recently announced. Mr. Minnot, who has been spending some time in this city as the guest of Mr. and Mrs. Baird, and his uncle, Mr. Harold Minott, in New York, will leave next week for Portland, to join his mother, Mrs. Arthur Minott.

A party who will attend together the Tuesday night performances of the opera at the Academy of Music during the winter, will include Miss Mary C. Wister, Miss Frances K. Wister, Miss Caroline S. Barclay, Miss Anna F. Cope, Miss Marion E. Savage, Mr. George A. Robbins, Mr. Charles C. Savage, Mr. Ernest Savage, Mr. Henry C. Hart, Mr. John Graham and Mr. Edward W. Biddle.

Dr. and Mrs. Charles L. Candee, 1003 North Broome street, Wilmington, Del., have issued invitations for a tea on Friday, November 26, to formally present to society their daughter, Miss Alice B. Candee.

Mr. and Mrs. George Horace Lorimer, of Belgraeme, Wyncote, will entertain a box party at the French moving picture to be given at the Bellevue-Stratford tomorrow night, when their guests will include Mr. and Mrs. Charles Carver, Jr., and Mrs. Seymour Davis.

The Transatlantic Society will give a tea at the Bellevue-Stratford on Friday afternoon, from 4:30 until 6 o'clock, to meet the British Consul General and Mrs. Gerald Campbell.

Mrs. Charles Bradford Fraley and her children, of Whitemarsh, who are spending the winter in Europe, are at present in London, Eng., where Mrs. Fraley is playing on the American hockey team. Mrs. Fraley will shortly return to Paris, where she will spend some time before going to Cannes, France, for the remainder of the winter. Mr. Fraley, who accompanied Mrs. Fraley and their children abroad, has arrived home. He will rejoin Mrs. Fraley in Europe in the spring.

Mr. and Mrs. George Wills Borton, 246 Harvey street, Germantown, will shortly issue invitations for a dance on January 7, at the Ritz-Carlton, in honor of their daughter, Miss Gertrude Lippincott Borton, and Miss Joy Drew-Bear, daughter of Mrs. Jessie Drew-Bear.

Miss Jane Marvel, debutante daughter of Mr. and Mrs. Josiah Marvel, of Nanticoke, Greenville, Del., will be the guest of Miss Eloise Warriner, daughter of Mr. and Mrs. Samuel Dexter Warriner, of 135 South Eighteenth street, the latter part of next week. Miss Marvel will assist in receiving at the tea to be given by Mr. and Mrs. Warriner at their home on Thursday afternoon, November 18, to formally present their daughter to society.

Mrs. Joseph B. McCall and her daughter-in-law, Mrs. Joseph B. McCall, Jr., 18 Bowman avenue, Merion, entertained at a tea yesterday afternoon from 4 until 6 o'clock at the home of Mrs. McCall, on Sycamore road, Merion. Mrs. McCall's daughter, Miss Lenore A. McCall, assisted in receiving.

The new committee of Mrs. Charles Stewart Wurts' dancing class, to be given at the Bellevue-Stratford on Friday night, will include Mr. Stewart Valentine, Mr. Thomas Storey Jenks, Mr. Richard Henry Reeves, Mr. Charles Hache, Mr. Woodford Bankson, Mr. Lloyd Renshaw, Mr. Thomas C. Foster, Jr. and Mr. Maskell Ewing Brooke.

Mrs. Frank Seeger entertained at a bridge party at her home, 128 South Nineteenth street, yesterday afternoon.

Among the guests were Mrs. George Reynolds, Mrs. Thomas Corey Musgrove, Mrs. William Arey, Mrs. W. Goodman, Mrs. Daniel Hoyt, Mrs. Sayen and Miss Eloise Dickey.

Mrs. J Howard Patterson has issued invitations for a card party at her home in Haverford on Tuesday, November 16.

Mr. and Mrs. Joseph Harrisen, of Rosemont, will be the guests of Mr. and Mrs. Eli Kirk Price, of 1709 Walnut street, in their box at the opera on Tuesday night.

Mrs. Leila Symington Goode, of Roland Park, Md., will sail on November 27, with Mrs. Symington Dawson, of Baltimore, for South America, where they will spend some time in Buenos Aires and Rio de Janeiro, and will take part in the festivities incident to the visit of General Pershing. Mrs. Goode and Mrs. Dawson will go to Europe next spring for several weeks, and during their stay will visit England, France and Spain. Mrs. Robert McLean, of St. Martins, Chestnut Hill, will leave next week for Maryland, to remain with her mother, Mrs. Goode, until she sails.

Dr. and Mrs. Frederick Fraley, of Norwyndo, Merion, will entertain as their guests over the week-end Mr. and Mrs. Archibald Ford, of Morristown, N. J. Dr. and Mrs. Fraley will have as their guests over the week-end of November 28, Captain and Mrs. Walter Gaherardi, former naval attache at Berlin, who has been stationed at Newport, R. I., for some time. Captain Gaherardi has been ordered to Washington, where he will assume his duties early next month. Dr. and Mrs. Fraley will entertain at dinner on Friday night.

Mrs. George Gleason, 23 School lane, Germantown, gave a luncheon yesterday in honor of Mrs. Charles Beamish, of California, who is visiting her sister, Mrs. Albinus L. Smith, at her home, 45 West Penn street, Germantown. The guests included: Mrs. William Shipley, Mrs. James T. Comfort, Mrs. Lloyd M. Smith and Mrs. Albinus L. Smith.

Mr. and Mrs. Quincy Adams Gillmore, of Chestnut Hill, will entertain a box party at the opera on the opening night, next Tuesday.

The wedding of Miss Aileen Jeanbron, daughter of Mr. and Mrs. John Jeanbron, of 133 Berkeley avenue, Orange, N. J., and Mr. Charles Ramsey Roberts, son of Dr. and Mrs. Howard Edwin Roberts, of 5912 Wayne avenue, Germantown, will take place at 8 o'clock this evening at the home of the bride's parents.

Mrs. Robert A. McCamy, of 3214 Merton street, Germantown, announces the engagement of her daughter, Miss Mary Hubbard McCamy, to Mr. Charles Henry Dunker, of Tacony.

Mr. and Mrs. Samuel Hollander, of 5731 Pine street, announce the engagement of their daughter, Miss Diana Hollander, to Mr. William P. Rubin, of 881 North Seventh street.

Mr. and Mrs. George Templer, of 5610 Addison street, announce the engagement of their daughter, Miss Helen Jean Templer, to Mr. E. Harold Bourne, of Overbrook.

Mrs. Walter Cope and her daughters, Miss Elizabeth F. Cope, and Miss Anna F. Cope, who since their return from abroad, last month, have been at their summer place at Saunderstown, R. I., returned to their home, 200 East Johnson street, Germantown, yesterday.

Mrs. Francis R. Strawbridge, of "Woodside," Germantown, will entertain the teachers of the Germantown Friends' School at a luncheon on Wednesday, November 17.

ALONG THE READING

Mr. and Mrs. J. G. A. Fisher, of Oak Lane, have been entertaining Mr. Ernest J. Johnson, of Stoke-on-Trent, England.

Mrs. Herbert Brooks entertained at 500 yesterday afternoon at her home, Seventh street and Chelten avenue, Oak Lane Park. The guests, who are members of her card club, included Mrs. Guy S. Apeldorn, Mrs. William Voorhees, Mrs. Stanley Guerns, Mrs. Howard Jantzen, Mrs. Alfred Conaway, Mrs. Carl E. Schaeffer, Mrs. James Lovett Brown, Mrs. Victor Beck, Mrs. Elmer B. Hampton and Mrs. Frank Schick.

Photo by Photo-Crafters.

MISS MARGARETTA JEANES AND MISS ELIZABETH JEANES

Daughters of Mrs. H. Sulger Jeanes, of Devon. The engagement of Miss Margaretta Jeanes and Mr. Sidney Thayer, Jr., was announced on Sunday. Miss Elizabeth Jeanes will make her debut at a musicale to be given by her mother on December 10

The Evening Public Ledger welcomes social notes of interest from various parts of the city, but these notes must be capable of verification. Hereafter social items sent by mail to the paper will not be published, unless signed by the sender with name, address and telephone number. Address social items to the Society Editor, Evening Public Ledger, 600 Chestnut street.

GERMANTOWN

Mr. and Mrs. Arthur Holmes, of 4935 Knox street, announce the marriage of their daughter, Miss Lizzie Holmes, to Mr. Frederick Clarke, of 309 Somerville avenue, Olney, in St. Luke's Episcopal Church, Germantown, at 7.30 o'clock, on Saturday evening. Mr. and Mrs. Clarke will live in Paulsboro, N. J.

Miss Margaret Horan, of Woodlawn and Chew streets, has gone to Hagerstown, Md., to be the guest of Mrs. W. B. Snyder, for some time.

NORTH PHILADELPHIA

Mrs. Anna Getson, of 627 Columbia avenue, announces the engagement of her daughter, Miss Esther Getson, to Mr. Louis Lerner. A reception will be given in their honor on Friday, at 1526 East Montgomery avenue.

The Wians Club will entertain at a dinner and theatre party on Thursday evening, November 11, in celebration of its fifth anniversary.

WEST PHILADELPHIA

Miss Agnes McClosky, of 634 North Sixty-fourth street, entertained the Phi Kappa Delta Sorority at her home on Tuesday evening.

Mr. and Mrs. Eugene Hurth, 6010 Nassau road, entertained at dinner and a theatre party in honor of Mr. and Mrs. Wilmer Richter, of Brookline, Pa., Tuesday evening.

SOUTH PHILADELPHIA

The Corley Catholic Club will hold its annual dance this evening at the Lawrence Studio, Broad and Porter streets.

Mrs. M. Hogan and her daughter, Miss Lucy Hogan, of 2436 South Lambert street, are visiting Mr. and Mrs. Walter Hogue, of Bethlehem.

Mrs. McCarthy entertained at cards on Monday afternoon at St. Joseph's Female Orphan Asylum, Seventh and Spruce streets.

FALLS OF SCHUYLKILL

Rev. William B. Cooke, of Ridge avenue, has been entertaining Rev. James A. Graham, of the Philippine Islands, who was associated with Dr. Cooke for four years, when the latter had charge of the Presbyterian Church for Americans at Manila.

NORRISTOWN

Mr. and Mrs. Frank P. Croft, of Valley Forge, entertained at a dinner-dance at their home in honor of the twenty-first birthday anniversary of their son, Mr. Samuel Croft. The guests included Miss Catharine Pearson, Miss Katharine Scheidt, Miss Janette Darby, Miss Florence M. Rambo, Miss Lillian Mulford, Miss Sara Croft, Miss Isabel Ryder, Miss Evelyn Engstrom, Mr. James Aull, Mr. Robert Stinson, Mr. Rush B. Smith, Mr. Allen Anderson, Mr. William Lorry, Mr. Frank Croft and Mr. and Mrs. Joseph B. Croft.

Mr. and Mrs. John Granger, of 1118 Green street, have announced the engagement of their daughter, Miss Sara Granger, to Mr. Bernard Magonical, of West Lafayette street, this borough.

Ettenger—Levy

An interesting wedding of the late autumn was that of Miss Rebecca Levy, daughter of Mr. and Mrs. Morris Levy, of 3960 Pennsgrove avenue, and Mr. Herman Ettenger held last evening at Apollo Hall, Broad street and Columbia avenue. Dr. Fredman, of the Beth El Synagogue, officiated at the ceremony, which was followed by a reception for the families. Mr. and Mrs. Ettenger will leave on a wedding tour and will be home after December 1.

Bazaar for Orphanage

A large bazaar will open tomorrow at 10 o'clock at the Belgravia to last through the day until 10 in the evening. It will be held for the benefit of the Presbyterian Orphanage, and great have been the preparations for the event. There will be a sale of fancy articles, household goods, toys, candy, cake, dolls, bags and Christmas cards. The bazaar is given by the Young Ladies' Auxiliary of the orphanage, the members of which are Miss Martha Anderson, Miss Katharine B. Ashton, Miss Edith Bacon, Mrs. Samuel Bailey, Miss Sarah Bradley, Mrs. Louis A. Davis, Miss Helen Dunlap, Mrs. Archibald Ehle, Miss Emily Ferguson, Mrs. William A. Fleming, Mrs. Conrad Gramm, Mrs. Herbert A. Greene, Mrs. M. Gross, Miss Ethel Hamel, Mrs. Frederick L. Harding, Mrs. Arthur Harding, Mrs. Frank Hardt, Mrs. H. E. Hendere, Mrs. William Hetzell, Mrs. George W. Haines, Miss Elizabeth S. Huston, Mrs. Alfred N. Keim, Miss Mildred Kennedy, Miss Ellen Kerr, Miss Mabel B. Kuhn, Miss Caroline Lee, Mrs. George Lichtenberger, Miss Alice MacIntyre, Mrs. Winfield T. MacHenry, Mrs. Alvin P. McCarter, Mrs. Frank B. Off, Mrs. Walter F. Off, Miss Grace Roberts, Miss Helen Ross, Miss Mary Schneider, Mrs. Frank K. Simons, Mrs. A. D. Smoker, Miss Martha Steele, Mrs. J. E. Stevenson, Mrs William E. Tinker, Miss Isabel Thompson, Miss Minnie Trout, Mrs. Samuel B. Vrooman, Jr., Mrs. William P. Wattles, Mrs. Maurice A. Webster, Miss Indus Wills, Mrs. T. H. Wilson and Mrs. Edgar M. Wilson.

Wedding Invitations or Announcements
Moderate Prices
Write or Phone for Engraved or Printed Samples.
ROYAL ENGRAVING CO., 814 Walnut St.

A New Idea for Philadelphia
Our plan will appeal to the business girl or woman of modest circumstances who desires to purchase high-grade wearing apparel at reasonable prices. Come in and see if we can please you.
Phone Walnut 1725
Everywoman's Shop
601 Empire Bldg., 13th & Walnut Sts.

Lewis
128 SO. FIFTEENTH ST.
FOR TOMORROW AND FOR SEVEN MORE DAYS
20% Reductions
on every
Gown and Wrap
In Our Shop

George Allen, Inc.
1214—Chestnut Street—1214
DISPLAY OF NEW MODELS IN
Fine Mourning Millinery
They come in Peau de Soie, uncut Velvet, Taffeta, Duvetyne and Crepe—some having facings of white Georgette. There are small turbans, off the face models and brim hats. The workmanship perfect, and they are moderately priced.
$12.50 to $20.00
THE LATEST NOVELTIES IN MOURNING VEILS WITH CREPE AND REVERE BORDERS
Harvard Mills Underwear Week
This Famous Underwear Reduced 25% at Allen's This Week
The largest assortment of this famous underwear in town. There is a style to suit every need, in cotton, wool or combinations of silk and wool. The styles vary, too, either long or short sleeves and low, square or high neck, and you may select from separate vests, tights, drawers and union suits. During the balance of the week there is a real saving of 25%.
Winter weight, fleece lined, cotton Union Suits—"Harvard Mills" quality. Regularly $3.50. Sale Price, $2.50. Vests and Tights in the same grade at $1.50; regularly $1.90.
Medium-weight cotton Union Suits—"Harvard Mills" quality; regularly $3.00, Sale Price, $2.25. Vests and Tights in the same grade at $1.50; regularly $1.90.
Silk and Wool Union Suits—"Harvard Mills" quality; regularly $5.50, Sale Price, $4.00. Vests and Tights in the same grade at $1.75; usually $2.50.
There are many other styles too numerous to mention at the same saving in price.
Quelques Fleurs Toilet Powder, $1.00
This famous powder made by Houbigant of Paris, has the delightful lasting fragrance of a high price perfume at a fraction of the cost.
Three other odors in the same powder are Ideal Quelques, Violettes and La Rose France. A new importation just received, and all four odors are now in stock.
Annual Sale of
Trefousse Fine French Kid and Suede Gloves
2-Clasp French Kid Gloves Overseam Sewn—White, black, tan, navy, gray, mode and brown; regularly $4.50. Sale Price, $3.00.
1-Clasp Special Pique Kid Gloves—Black, white, tan, brown, beaver, gray; regularly $4.75. Sale Price, $3.85.
2-Clasp Pique Kid—Black and white; regularly $5.00. Sale Price, $4.25.
2-Clasp Trefousse Best Pique Kid—Black, white, mode, champagne, tan, brown, beaver and gray; regularly $5.50 a pair. Sale Price, $4.50.
1-Clasp Special Pique Suede—Gray and beaver only; regularly $4.75. Sale Price, $3.85 a pair.
Cape and Mocha Gloves Reduced
The finest grade obtainable in imported Cape Leather in the season's best shades. Our regular $4.50 grade at $3.50.
Gray Mocha Gloves of finest Arabian Mocha. Our regular $5.00 grade at $4.00 a pair.
IMPORTANT
Our regular prices on these gloves are lower by comparison than anywhere in town.

Adjoining the St. James
Stecker
1222-1224 Walnut Street
Walnut St. Between 12th & 13th
An Extraordinary Offering
of Fur Trimmed
Wraps and Coats
At the New Lower Prices
A Saving of $35 to $85

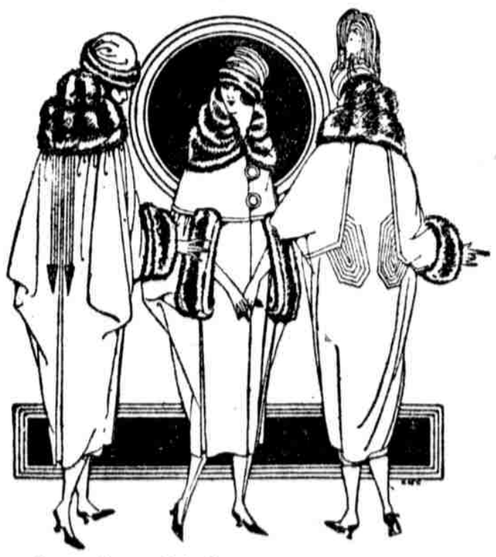

Combining luxurious fabrics, sumptuous furs, perfect workmanship into the accepted fashions at reduced prices.
$145, $195 to $295 Values, at
$110, $150 to $210

STYLISH TOPCOATS
GRACEFUL WRAPS
and DOLMANS

Tailored to Your Measure from cashmere, cashmere cord, marvello, duvetyn and other handsome materials
$75
Were $100 to $125
TAILLEUR SUITS of Duvetyn, Peachbloom, Camel's Hair, Bolivia, etc., the same distinctive models for which we charged $80 to $90 earlier in the season,
$65 up
Special quick service for those out of town. Your own material cheerfully and moderately tailored. Fur trimmings added to any garment.
JOSEPH PRAGER
Tailor for Women and Misses
928 Chestnut Street
2nd Floor

Beginning today the Stanley Theatre, 16th and Market Streets, will be known as
STANTON
11 A. M. to 11:15 P. M.
Picturized Version of William Gillette's
"HELD BY THE ENEMY"
Cast includes Jack Holt, Agnes Ayres, Lewis Stone and Wanda Hawley
Fifth Week of Musical Festival
EMILY STOKES HAGAR, Vocalist
PALACE 1214 MARKET ST. 10 A. M. 12, 2, 3:45, 5:45, 7:45, 9:50 P. M.
CLARA KIMBALL YOUNG
In "MID-CHANNEL"
ARCADIA Chestnut St. Bel. 16th 10 A. M. to 11:15 P. M.
A Paramount Picture
"THE RIGHT TO LOVE"
With Mae Murray and David Powell
VICTORIA Market Street Ab. 9th 9 A. M. to 11:15 P. M.
ANNETTE KELLERMANN
In First Showing of
"WHAT WOMEN LOVE"
Added Attraction—Race Between MAN O' WAR AND SIR BARTON
CAPITOL 724 MARKET STREET
Trumpet Island
REGENT MARKET ST. Bel. 17TH
Love's Romance
GLOBE MARKET ST. at JUNIPER 11 A. M. TO 11 P. M.
Continuous Vaudeville
RAWLES & VON KAUFMAN; OTHERS
PHILADELPHIA'S FOREMOST THEATRES
BROAD NIGHTS AT 8:15 Mats. Today and Sat.
Best Seats $2 at Pop. Mat. Today
Positively Last Week
"THE FIRST REAL PLAY OF THE SEASON."—North American.
HENRY MILLER
BLANCHE BATES
IN
The Famous Mrs. Fair
By JAMES FORBES
NEXT WEEK—SEATS TOMORROW
Booth Tarkington's
Buoyant Comedy
CLARENCE
With ALFRED LUNT
AND ORIGINAL NEW YORK CAST
"BEST COMEDY EVER WRITTEN BY AN AMERICAN."—Heywood Broun, New York Tribune.
GARRICK NIGHTS AT 8:15 Mats. Today and Sat.
BEST SEATS $2 AT POP. MAT. TODAY

"SPARKLING, FASCINATING"
MITZI
IN
LADY BILLY
A New Musical Comedy
PRODUCED BY HENRY W. SAVAGE
FORREST NIGHTS AT 8:15 Mats. Today and Sat.
Best Seats $2 at Pop. Mat. Today
LAST TWO WEEKS
All the Joys of Life
Will Be Found in
THE SWEETHEART SHOP
THE RAPID-FIRE MUSICAL COMEDY
With HARRY K. MORTON and Original Cast
Girls, Gayety, Laughter, Melody
SAMAROFF-STOKOWSKI
2d Beethoven Lecture-Recital
BALLROOM BELLEVUE-STRATFORD
WED. EVE., NOV. 10, 8:15
TICKETS, $1 TO $2, AT HEPPE'S, 1119 CHESTNUT ST., & DOOR
Witherspoon Hall—Thursday Evg., Nov. 11
SONG RECITAL
LILLIAN GINRICH
Seats on Sale at Heppe's and at Hall
We have a Teacher for Each Pupil
CORTISSOZ SCHOOL
4 DANCING LESSONS $5
1520 Chestnut. Loc. 3192. Open Day & Evenings
Reception every Wednesday at 9 P.M.
ORPHEUM Germantown & Chelten Aves. Matinee Tomorrow, 25c & 50c
MAE DESMOND & HER PLAYERS in
A Tailor-Made Man
Next Week—"PATSEY, AFTER ALL"
DUMONT'S 9th & ARCH. EVG. 8:15 Mats. Mon. Wed. Sat., 2:15
Emmett Welch Minstrels
WOMEN VOTERS, OR, WHEN THEY RULE
PEOPLES Kensington Ave. and Cumberland Matinee Daily
SLIDING BILLY WATSON
In HITS AND BITS
WORLD'S MUSEUM OF LIVING CURIOSITIES OPEN DAILY 11 A. M. to 10 P. M.
11th & Market—Formerly Bingham House
Casino Wal. Ab. 8th. Mat. Today
Jingle, Jingle
With MAX FIELD
Bijou 8th Ab. Race. Mat. Today
Clean Road Shows Exclusively
The Tempters
With BERT BERTRAND
TROCADERO The Bathing Beauties and JACK HUNT

PHILADELPHIA'S LEADING THEATRES
Direction of Messrs. LEE & J. J. SHUBERT
EVES. AT 8 SHARP. MATS. AT 2 SHARP
LYRIC MATINEE TODAY
Best Seats—$1.50
THE NEWEST AND BEST OF ALL WONDERFUL
N. Y. Winter Garden Revues
PASSING SHOW
OF 1919
"Fun and Frolic—Fast and Furious"
A Regiment of Ravishing Beauties
SPECIAL ARMISTICE DAY MATINEE THURSDAY, $1.50
REG. MAT. SAT. 2:00
SEATS FOR THANKSGIVING MATINEE AND NIGHT ON SALE TOMORROW
ADELPHI—NOW EVG. AT 8:15
Mats. Tomor. & Sat. 2:15
Mr. Leo DITRICHSTEIN
IN THE ROMANTIC MELODRAMA
"The Purple Mask"
SEATS FOR THANKSGIVING MATINEE AND NIGHT ON SALE TOMORROW
SAM S. SHUBERT EVES. AT 8:15
Mats. Wed. & Sat. at 2:15
"Irene sings straight to the hearts of her audience."—North American.

IRENE
MAT. TODAY. BEST SEATS $2.00
SEATS FOR THANKSGIVING MATINEE AND NIGHT ON SALE TOMORROW
CHESTNUT ST. OPERA HOUSE
MATINEES, 2:15. EVENINGS, 8:15.
D. W. GRIFFITH'S
Laugh, Tear and Thrill Story
"WAY DOWN EAST"
Hundreds of Orchestra Seats for Every Performance at $1.00
SEATS FOR THANKSGIVING MATINEES AND NIGHT ON SALE TOMORROW
ACADEMY OF MUSIC
BURTON HOLMES
FRIDAY EVENINGS
SATURDAY MATINEES
Beginning Nov. 19 & 20
CONSTANTINOPLE ..... NOV. 19, 20
JERUSALEM ..... NOV. 26, 27
GARDEN OF ALLAH ..... DEC. 3, 4
SPANISH CITIES ..... DEC. 10, 11
VENICE & ITALIAN LAKES DEC. 17, 18
COURSE SALE UNTIL SAT.
Single Tickets $1.50, $1, 75c, ready Nov. 16
DEAD MEN TELL NO TALES
KEITH'S
GRAND ANNIVERSARY JUBILEE!
EDDIE LEONARD & CO.
EDUARDO & ELISA CANSINO
MARY MARBLE & CO.
Geo. Lane & Tom Moran; The Le Grohs; Boyce Combe; Others
ANNUAL CHRYSANTHEMUM SHOW!
METROPOLITAN
OPERA HOUSE
TOMORROW EVENING
ONLY PHILADELPHIA APPEARANCE
KUBELIK
Tickets, $1 to $2.50, now. (Chickering Piano) Seats now selling Metropolitan Downtown Ticket Office, Weymann's, 1108 Chestnut St.
ACADEMY OF MUSIC
FRIDAY EVENING November 12 at 8:15
ONLY APPEARANCE THIS SEASON
GALLI-CURCI
Tickets, $1.00 to $3.50, now, Academy of Music Box Office and Heppe's, 1119 Chestnut
Monday Morning Musicales
Ballroom Bellevue-Stratford
KREISLER
Monday Morning, Nov. 15, 11:15
SEATS, $2 TO $3.50, ON SALE AT HEPPE'S, 1119 CHESTNUT ST., & DOOR
METROPOLITAN
OPERA HOUSE
PHILADELPHIA GRAND OPERA CO.
TONIGHT AT 8:15
"LA GIOCONDA"
Thurs. Evg., Nov. 18, "LA TRAVIATA"
Seats now, $1 to $3, for sale at Weymann's, 1108 Chestnut st.
WITHERSPOON HALL, TONIGHT AT 8:15
MARTIN LISAN
PHENOMENAL PIANIST, IN RECITAL
Program including Beethoven's Waldstein Sonata, Schumann's Carnaval, Chopin, etc.
Tickets 55c to $2.20—Heppe's, 1119 Chestnut

Tonight and Tomorrow Night are Holiday Nights
AT
ROSELAND DANCING
Broad and Columbia Avenue
1015 Market Street
Surprises Novelties
Lucky Favors Two Orchestras
Continuous Dancing
Private Instructions
Diamond 3863
3925
Walnut 7537