JUST GOSSIP ABOUT PEOPLE

Nancy Wynne Tells of Some Who Will Not Come Out This Season—She Discusses the Flagg-Sage Wedding in Southampton

YOU hear so many reports about who is coming out next year, and who is not, that it seems to me wise to remark those who are not to make their debut as well as those who are. For instance, I have heard several times that Alberta Reath is to be presented. In the first place, Alberta is just about seventeen, and there is no idea of her making her debut. Instead she will go abroad and finish her studies.

Alberta, who is the daughter of the late Dr. Benjamin B. Reath, and whose mother was Miss Florence Pancoast, is a very pretty girl, with curling light brown hair, sparkling brown eyes and lovely coloring. She has had an awfully good time at the dancing classes and other parties, for I have noticed her many a time, but she does not seem at all the type that cares only for amusement. She is splendidly educated, having studied abroad for several years before the war, and her French is beautiful.

She is an unusual type, exceptionally sweet, and will undoubtedly be a great success when she does make her debut, which will probably be in the following year.

I HEAR that Ellen Lloyd, daughter of the Stacy Lloyds, will not come out next year either. She is around seventeen, and her parents have wisely decided to wait another year. She will go to Europe to study for a year, too. Ellen's mother was Miss Eleanor Morris, a sister of Mrs. Trenchard Newbold and "Buck" Morris. Eleanor's first cousin, Rhoda Morris, was a debutante of the last season. She and the two Wurts girls, Eleanor and Rosamond, have gone abroad this summer with their aunt, Mrs. Edward McCullough. That is, she's the Wurts girls' aunt, and she is a sister of Rhoda's stepfather, so I suppose Rhoda calls her Aunt Ethel, too.

A GREAT many Philadelphians are interested in the marriage of Lowrie Sage, of New York, and W. Allston Flagg, also of New York. Lowrie Sage is a granddaughter of the Rev. Samuel T. Lowrie, D. D., of 1827 Pine street, this city. And she is a niece of Miss Sara Lowrie and Miss Rachel Lowrie, of course, and also of Mrs. Andrew Derr, of Wilkes-Barre. The Rev. Walter Lowrie, who is a son of Dr. Samuel Lowrie, and who was made rector of the American Church of St. Paul in Rome several years ago, will be on here at the time of the wedding, which is scheduled for August 7 in St. Andrew's Dune Church at Southampton, L. I., and will perform the ceremony. It is interesting to note that the Flagg family is also closely related to Philadelphia. Mr. Flagg's mother, who is now Mrs. John Turner Atterbury, of New York, was a granddaughter of the late Mr. Thomas Robins, for many years president of the Philadelphia Bank.

Mrs. Richard Stockton Hunter, of this city, is his great aunt, and Mr. Ned Robins, Mrs. Joseph Pennell and Mr. Thomas Robins are cousins.

There are to be four bridesmaids at the wedding, Mrs. Richard F. Babcock, Fanny Baldwin, Katherine Emmet and Marion White, all of them New Yorkers.

Lowrie Sage is an interesting person to New York as well as to Philadelphia. She is a granddaughter of Mr. Henry Sage, of New York, who, you remember, endowed Cornell University. And Governor Curtin, of Pennsylvania was a great grandfather. It seems that both parties to the alliance have an enormous relationship of interesting and prominent persons in this city.

I have never been to St. Andrew's Dune Church at Southampton, but I am told it is one of the most picturesque of any of the churches at the summer resort, so the wedding is bound to be a pretty sight.

Good gracious! I read this over and I never said who Lowrie's parents are. They are Mr. and Mrs. Harry Sage, of New York.

I WAS walking through the City Hall one day last week, expecting to cross at the Broad and Juniper side, when suddenly I saw a policeman raise his whistle to his lips and blow for all he was worth. Like a flash, the trolleys, motors, bicycles, pedestrians, carts, horses n' everything stopped.

There was something rather excited about the policeman's manner, and the stopping of the traffic seemed so sudden I began to wonder, and then I heard a little ripple of audible smiles about me. I followed the crowd's gaze and there, if you please, sailing across the street entirely by herself on a small kiddy car, came a wee tot of three years. On she came, "calm as a May morning," paddling along with a little fat leg on either side, smiling in perfect abandon up into the tall policeman's face.

And so we all stood, pedestrians, trolleys, motortrucks, limousines, touring cars, bicycles, horses and wagons, till the small maid and the small car reached the curb, and a frightened mother and nurse tore across after her.

NANCY WYNNE.

SOCIAL ACTIVITIES

An engagement of interest to this city, announced yesterday in Boston, is that of Miss Margaret Williams Sargent, daughter of Mrs. Francis W. Sargent, of 40 Hereford street, Boston, and Wellesley, Mass., to Mr. Quincy A. Shaw McKean, son of Mr. Henry Pratt McKean, of this city.

Mr McKean has been living in Boston with his mother, who was Mr. Henry McKean's first wife. She is now Mrs. Malcolm Graeme Haughton and lives at 13 Commonwealth avenue, Boston.

Miss Agnes Yarnall, daughter of Mr. and Mrs. Charlton Yarnall, of Crum Creek Farm, Devon, has been visiting for a fortnight Miss Elizabeth J. McElroy, daughter of Mr. and Mrs. J. Clayton McElroy, at her parents' cottage, in Cape May. Miss Yarnall left there on Sunday for Atlantic City to visit her grandmother, Mrs. Alexander Brinton Coxe. Miss Anna Sophia Yarnall and Miss Agnes Yarnall will leave on Monday for an extensive trip through the West, where they will remain until late in September.

Among those who entertained informally at dinner at the Huntingdon Valley Country Club before the dance on Saturday evening were Mr. and Mrs. F. Leighton Kramer, of Merion, whose guests included Mr. and Mrs. Archibald B. Hubard, of Jenkintown.

Miss Virginia Carter and Miss Mary Carter, daughters of the Rev. George Calvert Carter, and Mrs. Carter, of the Rectory, Bryn Mawr, will leave next week to remain until August 1 with their grandmother, Mrs. Edwin M. Benson, at her cottage at Spring Lake, N. J. On August 1 Mrs. Benson and the Misses Benson will go to Hot Springs, Va., for a month.

Mrs. John H. Packard, 3d, of Chestnut Hill, will spend the remainder of the summer at Saranac, Adirondack mountains, as the guest of her father-in-law, Mr. John H. Packard.

Mrs. Thomas McKean and her daughter, Miss Nancy McKean, of Glencoe House, Rosemont, are spending the summer as the guests of Mrs. McKean's brother, Colonel G. Tucker Bispham, on a ranch in Wyoming.

Miss Peggy Rosengarten, daughter of Mr. and Mrs. Mitchell G. Rosengarten, is at Winter Harbor, Me., where she will remain for the summer.

Mr. and Mrs. Henry H. Ellison, of Briar Hill, Rosemont, left July 1 for National Glacier Park.

Mr. and Mrs. Robert Sewell, of Rydal, are the guests for a week of Mr. and Mrs. John Gilbert at Eaglesmere.

Mr. and Mrs. John Barnes Townsend, of Montrose, Radnor, will leave today to be gone a month. They will visit in York Harbor, and later will go to Narragansett Pier.

Mr. and Mrs. John Morgan Denison, of Evelynton, Rosemont, have rented their home for the summer to Mr. and Mrs. Charles Scott, and are now at Cape May for the remainder of the summer.

Miss Marguerite Boyle, daughter of Mr. and Mrs. Samuel A. Boyle, of Keswick House, Rydal, will go to Eaglesmere for a short stay in August, where she will be the guest of Mr. and Mrs. John Gilbert, of Rep Top, Rydal. Mr. and Mrs Boyle are spending the summer at their home, but will go to Marblehead, Mass., in September, where they will remain for a month.

The regular the dansant will be given at Devon Manor on Saturday afternoon at 4 o'clock and every Saturday throughout the summer, and on Wednesday evenings a dance.

Mr. and Mrs. J. S. C. Harvey and family, of Radnor, left on July 5 by motor for Balsams, Dixville Notch, N. H., where they will remain for the month of July when they will motor home.

Mr. and Mrs. Howard Longstreth, of Merion, are spending the summer at the Tarleton Lake Club, at Pike, N. H.

Mrs. Isaac Francis and her children, of Berwyn, are spending the summer in Lancaster county, Virginia.

Mr. and Mrs. J. Lawrence Pancoast, of Rosemont, are spending the summer at the Brighton, Atlantic City.

Mr. and Mrs. A. B. Crane, of Wayne, will leave in a few weeks on a motor trip through New England, returning to their home in September.

Mrs. Edward B. Maxwell and her children, who now live in Taunton, Mass., are spending the summer in Wayne. Mrs. Maxwell was formerly a resident of Wayne.

Mr. and Mrs. F. Leighton Kramer will not occupy their Ventnor cottage this summer, and are spending July and August at their Merion home.

Mr. and Mrs L. P. Clark, of Ridley Park, have been entertaining Mrs. Clark's sister and brothers, Mrs. Elizabeth Denegres, Mr. Clifford Deacon, of Atlantic City, and Mr. Frederick Deacon, of Chicago.

Mr. and Mrs. C. O. Gregg, of Ridley Park, are spending July near Martha's Vineyard, Mass.

Mr. and Mrs. Charles Palmer Brady have left their cottage at Ocean City for Harrison, Me.

Miss Jean Kellner, of 30 North Fifty-sixth street, will leave this week to join her mother, Mrs. Ella A. Conwell, at Seattle, Wash., where she is visiting her son, Mr. E. W. Conwell.

Miss Bernice Edson Hainer, of 611 North Fifty-third street, entertained at dinner on Tuesday evening, in honor of Miss Sue Gates and Miss Helen Garber, who leave this week for an extended trip through the West, Canada and Alaska. Among the guests were the Misses Hoffmann, Miss Cornell, Miss Hendley, Miss Thompson, Miss Kriebel, Miss Cahane, Miss Burenstein, Miss Reich and Miss Borhek.

Mr. Martin M. Silvers, son of Mrs. Joseph Silvers, of 5637 Spruce street, will return from his station at Balboa, Canal Zone. He has been stationed for four years at the Schuylkill arsenal in this city, and for ten months at Balboa.

GERMANTOWN

Miss Edith Pentland and Miss Harriett S. Pentland have returned to their home at 137 East Walnut lane from a fortnight's stay in Ventnor.

Mr. and Mrs. Edwin Matthews and family, of 6202 Chew street, are occupying their new home at Willow Grove avenue and Bethlehem pike, Chestnut Hill. Mr. and Mrs. T. F. Kemm and Miss Phyllis Kemm, of 6213 Clearview street, will occupy the Chew street house on August 1.

Mr. and Mrs. George S. Oppenlander, of 549 East Maryland street, are spending some time at the home of Mrs. Oppenlander's parents, Mr. and Mrs. Harry F. Rebmann, at 215 East Gorgas lane, during Mr. and Mrs. Rebmann's absence in Maine.

NORTH PHILADELPHIA

Mrs. H. Thompson Cornell, of 1527 Diamond street, will leave the end of the month to spend August at the North End Hotel, Ocean Grove. Mrs. John B. Groff and her young son, John Cornell Groff, daughter and grandson of Mrs. Cornell, are passing the summer in Asbury Park, where they are joined over the week-ends by Mr. Groff.

Mr. and Mrs. Frederick R. Brunet and their daughter, Miss Ella Brunet, of 2108 North Park avenue, will spend August in Atlantic City.

Mr. and Mrs. William Brown and Mr. and Mrs. William Watts are among the tourists who have returned from California.

Among the bridegrooms and brides who are traveling through the West to their future homes are Mr. and Mrs. W. Webster Hague, who will live in Des Moines, Ia. The bride was Miss Marie Bitting, of 1818 North Sixteenth street.

Mr. and Mrs. Benjamin Fyne, having returned from their wedding trip, are at home at 500 South Eighth street. The bride was Miss Lena Rosenthal, of 967 North Marshall street.

Mrs. James H. Simpson, of the Powelton Apartments, and her daughter, Mrs. Milton L. Hohlfeld, are spending the summer at Atlantic City.

Mr. and Mrs. Harry Hirsh and daughter, of Savannah, Ga., who were guests of Mr. and Mrs. Walter Berg, their brother and sister, 1919 Green street, have left there and have gone to spend some time in Atlantic City.

Mrs. C. Paul and her daughter, Miss Audrey Paul, of North Twenty-second street, have gone to Casco Bay, Me., for several weeks.

Mr. and Mrs. Sylvan Dalsimer, of the Hotel Lorraine, are spending the summer at the Breakers, Atlantic City.

Mr. and Mrs. Sidney Stern, of 1613 Poplar street, are spending the summer at Ocean City.

Mr. and Mrs. J. Walters, of North Nineteenth street, are at Poland, Me., for the summer.

SOUTH PHILADELPHIA

Members of the shipping section of the supply department Philadelphia Navy Yard, entertained at a banquet, given at the Arcadia last week in honor of Lieutenant N. B. Young. Among those present were Miss Marie Langan, Miss Mary Kemp, Miss Mabel Hall, Miss Helen Mohr, Miss Myrtle Elkonhead, Miss Mary Braden, Miss Ada Holz, Miss Margaret Carregan, Miss Mary Thompson, Miss Ruth Holden, Mr. J. K. Fowler, Mr. Dave Thompson, Mr. William Hinton, Mr. Earl Riley, Mr. Frank Brooks, Mr. Frederick Gardner, Mr. Frank Lockhardt, Mr James Conners and Lieutenant A. Schofield.

Mrs. Samuel Blackwell, of South Carolina, who has been the guest of her son-in-law and daughter, Mr. and Mrs. Clarence Williams, of 1412 Porter street, is visiting her brother, Dr. Walter McMillan, of Capital Heights, Washington, before her return to the South.

Mr. and Mrs. John Eakhoff, of 2523 South Fifteenth street, announce the engagement of their daughter, Miss May Eakhoff, to Mr. Louis Bolton, of Peoria, Illinois.

Mrs. Alice Mohr, Miss Adelaide Mohr, Miss Alice Mohr, Miss Camille Mohr and Miss Helen Mohr, of 2521 South Fifteenth street, are spending a few days at the Gregg Apartments, Wildwood.

Mr. and Mrs. John Aughinbaugh, of 1440 Porter street, have returned from their wedding trip.

WEST PHILADELPHIA

The Ladies' Auxiliary of the Y. M. H. A., of the West Philadelphia Branch, held a picnic at Grenloch, N. J., on Sunday. The entertainment committee included Mrs. J. B. Adler, Mrs. C. P. Pastos, the Misses Vogelson, Miss Ida Stamps, Miss Dorothy Sharff, Miss Carolyn Brown and the Misses Levy.

Miss Mildred Scott, daughter of Mr. and Mrs. Henry J. Scott, of 4708 Springfield avenue, who has been for two years on the other side doing war work, will return to Philadelphia early in October. Miss Scott, who gave up her work among the starving children of France and Germany a few weeks ago, is now traveling on the Continent. Her parents and her sister, Miss Marion Scott, have recently returned from an extended trip through California, British Columbia and the West.

MISS LIELA MILDRED BUSH

Daughter of Mr. and Mrs. Edwin Bush, of 3813 North Ninth street, whose engagement to Mr. Richard H. Fleu has recently been announced

MISS BLANCHE WORK WEDS MR. JOSEPH FAIRBROTHER

Marriage Takes Place at Home of Bride—Harbison-Ernst Nuptials

An interesting wedding will take place this afternoon at 3 o'clock at the home of Mr. and Mrs. Walter H. Work, 3637 North Fifteenth street, when their daughter, Miss Blanche Work, and Mr. Joseph Fairbrother, also of Tioga and formerly of England, will be married by the Rev. G. Bickley Burns, district superintendent of the Methodist conference, who performed the wedding ceremony for the bride's parents. The bride will wear a gown of georgette crepe veiled with a robe of chantilly lace. Her veil of tulle will be arranged with pearls, and she will carry a shower of Bride roses. The bride's father will give her in marriage, and her sister, Miss Elizabeth D. Work, will be maid of honor. The latter will wear a gown of shell-pink changeable taffeta. Another sister, Miss Elizabeth Dreka Work, and Miss Mary Hoeman, of Pennsgrove, N. J., the bridesmaids, will wear georgette crepe frocks, the former in blue and the latter orchid color. The bride's mother will wear a gown of pale gray changeable charmeuse.

Mr. Fairbrother will have for best man Mr. Walter B. Patterson, of Jenkintown. The ceremony will be followed by a reception. The bridegroom and bride will leave on a wedding tour and will be at home after October 1 at Lincoln avenue, Willow Grove. Mr. Fairbrother served one and one-half years in the United States army during the world war.

HARBISON—ERNST

The wedding of Miss Sophia Ernst, daughter of Mr. and Mrs. Adolph Ernst, of 143 Wyoming avenue, and Mr. Robert J. Harbison, Jr., of 2052 East Susquehanna avenue, was solemnized on Saturday at noon at the home of the bride's parents, with the Rev. G. A. Scheer, of the Reformed Church, Fifth street and Lehigh avenue, officiating. The bride was attended by Miss Miriam Eastwood, and Mr. Adolph Ernst, Jr., the bride's brother, was best man. A wedding breakfast followed the ceremony. Mr. and Mrs. Harbison left on an extended trip and will be at home after October 1 at 1362 Harrison street, Frankford. The bridegroom served fourteen months in the United States army during the late war.

FRIEDMAN—AYRES

Miss Florence Ayres, niece of Mr. and Mrs. Louis Sickles, of 3220 Diamond street, was married today at noon to Dr. Harry J. Friedman, of Seattle, Wash. The ceremony took place at the synagogue of the Adath Jeshurun congregation, the Rev. Max D. Klein officiating. Doctor Friedman is a graduate of Washington University and Jefferson Medical College. They will live after their wedding trip in Seattle, Wash.

FALLS OF SCHUYLKILL

The Rev. Benjamin F. Bray, Jr., pastor of the Falls Baptist Church, has accepted a call to Bolivar, Mo., and with Mrs. Bray and their son, Master David Bray, will leave during the late summer for the West.

Miss Uretta Johnson, of Midvale avenue, is spending the summer at Bel Air, Harford county, Maryland.

WISSAHICKON

Miss Elizabeth Beatty, of Rochelle avenue, and Miss Rebecca Keenan, of Sumac street, are spending the midsummer in Chambersburg, Pa.

Mr. and Mrs. Charles Thomas and their daughters, Miss Dorothy Thomas and Miss Helen Thomas, of Rochelle avenue, are occupying their summer home at Island Heights.

Mr. and Mrs. John Collier, of Sumac street, have been spending some time at Cape May.

FRANKFORD

Mr. and Mrs. Harry Tomlinson, of 1110 Foulkrod street, are spending the summer at Atlantic City.

Miss Gertrude Patterson, of Arrott street, spent the week-end with friends in Wildwood, N. J.

Miss Dorris E. Hamilton, 1633 Wakeling street, and Miss Irma Freiss, 1949 Wakeling street, are spending the summer at Wildwood.

Mr. and Mrs. John Simpson, of Merchantville, N. J., announce the engagement of their daughter, Miss Caroline Simpson, to Mr. Carl Schweizer, Jr., of 4335 Penn street.

Mr. and Mrs. John Schofield and family, of Harrison street, have returned from a stay in the Poconos.

Mrs. B. Franklin Rittenhouse, of 4613 Leiper street, are staying at Kennebunkport, Me.

Miss Beatrice Sterling, of Frankford avenue and Sellers street, is entertaining Miss Gladys Rodgers, of Pittsburgh, as her guest for several days this week. Miss Sterling and her guest will spend the week-end at a house party to be given by Mr. and Mrs. Robinson at their cottage at Atlantic City.

NORRISTOWN

Announcement is made of the marriage of Mrs. Emily D. Allan and Mr. William M. Stephens, both of this city, on Friday, July 9, in the Washington Memorial Chapel, Valley Forge. The Rev. W. Herbert Burk, D. D., rector, officiated at the ceremony. Mr. and Mrs. Stephens will live in Norristown.

Mr. and Mrs. J. F. Bergey, of 509 Kohn street, have announced the engagement of their daughter, Miss Madeline Bergey, to Mr. Russell Lake, of Roxborough.

ALONG THE READING

Mr. and Mrs. Stephen F. Dougherty, of Logan, are receiving congratulations on the birth of a daughter July 4. Mr. Dougherty served two years overseas in the world war. Mrs. Dougherty will be remembered as Miss Charlotte Slaght, of Camden.

Mr. and Mrs. Theodore Brengel, of Elkins Park, are spending July at West Harwick, Cape Cod, and will go in August to Saranac Inn, in the Adirondacks, where they will remain until the middle of September.

Miss Bessie Cramer, of Oak Lane, with a number of friends toured through the New England states. Other members of the party included Miss Bell Sacks, Mr. Charles H. Cramer, Mr. Abram S. Cramer and Mr. Samuel M. Cohn.

DELAWARE COUNTY

Mr. and Mrs. H. B. Penfield, of Oswego, N. Y., have taken the home of Mr. and Mrs. J. Howard Reber, of Ridley Park, where they will spend the summer. Mr. and Mrs. Reber are at their bungalow in the Adirondacks.

Mr. Norman P. Sloan and his son, Mr. Worrell Sloan, sailed for Europe on Friday, to remain several weeks.

Mr. and Mrs. Frederick E. Drinker have been entertaining their son, Mr. David Drinker, of New York, at their home in Rose Valley.

Mr. and Mrs. Albert Dutton Mactade have returned to their home in Chester from a motor trip to Betterton, Md.

Mr. and Mrs. M. A. Commins, who have lived for some time in Ridley Park, have sold their home and moved to Virginia, where they will remain indefinitely.

TIOGA

An interesting entertainment and picnic supper was given yesterday afternoon and evening in Hunting Park by the members of the Women's Auxiliary of Logan Post, No. 376, American Legion, for the members of the post, their friends and the auxiliary. The program included community singing, games and short addresses. Miss Irene Hogarth is president of the auxiliary; Mrs. Knowles, vice president; Mrs. Norman Kelly, treasurer; Mrs. Matthew F. Czubak, recording secretary and Miss Marian Francis, corresponding secretary.

Mr. and Mrs. Frank S. Spring having returned from their wedding trip to the Catskill mountains are at home at the Harvard Apartments, Swarthmore. The bride was Miss Alma Helen Garner, of 3232 North Thirteenth street before her marriage on June 12.

Mr. and Mrs. Sidney Earl Reifsnyder have returned from their wedding journey and have changed their at home cards from 2240 North Twentieth street to 3233 North Park avenue. Mrs. Reifsnyder, who was Miss Marion Lindner before her marriage on June 19, entertained the soldiers at the various camps during the late war, while the bridegroom served nineteen months overseas with the Nineteenth Regiment, Engineer Corps. The bridesmaid at the wedding, Miss Marian McCaulley, spent fourteen months overseas in the canteen service.

The Evening Public Ledger welcomes social notes of interest from various parts of the city, but these notes must be capable of verification. Hereafter social items sent by mail to the paper will not be published, unless signed by the sender with name, address and telephone number. Address social items to the Society Editor, Evening Public Ledger, 606 Chestnut street.

Chair, 13.50
Table, 16.00
Fernery, 23.00
Lamp, 26.00
Rocker, 29.00

ANNOUNCE AN

Extraordinary Sale

of

Genuine French Willow

at

25% Off

THE TAG PRICE

Prices quoted above are subject to a flat 25% discount and represent the natural willow unupholstered.

Kayser & Allman

Paperhanging, Painting, Furniture, Draperies, Lamps and Shades, Art Objects. Complete Interior Furnishings

We Know How Since 1871

1522 CHESTNUT ST.

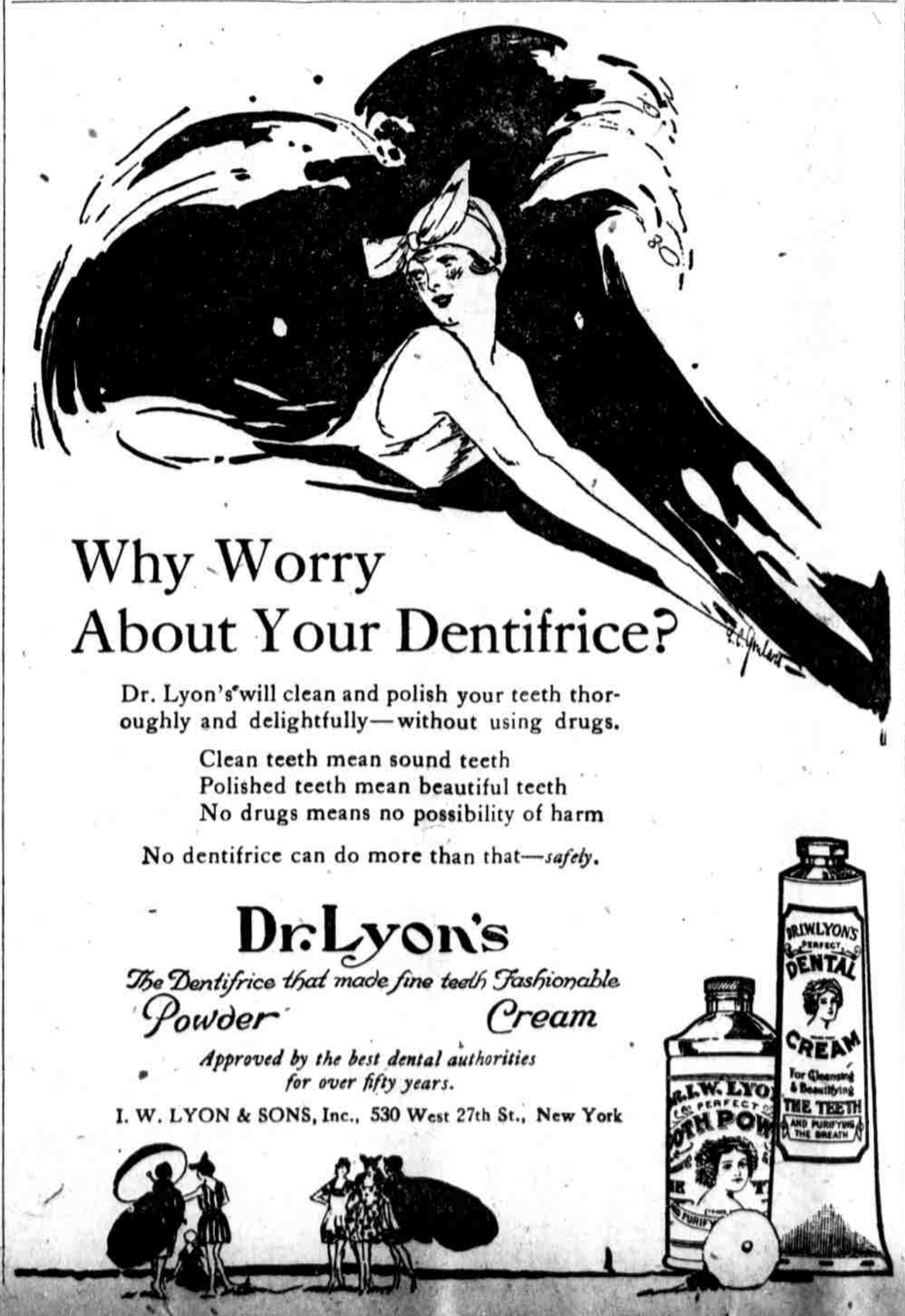

Why Worry About Your Dentifrice?

Dr. Lyon's will clean and polish your teeth thoroughly and delightfully—without using drugs.

Clean teeth mean sound teeth
Polished teeth mean beautiful teeth
No drugs means no possibility of harm

No dentifrice can do more than that—*safely.*

Dr. Lyon's

The Dentifrice that made fine teeth Fashionable

Powder *Cream*

Approved by the best dental authorities for over fifty years.

I. W. LYON & SONS, Inc., 530 West 27th St., New York

SHOPPING AT THE BETTER SHOPS

SHOPPING IS AN ART WHICH REQUIRES THOUGHT, PRACTICE AND TIME—THAT IS WHY IT IS AN ECONOMY OF BOTH TIME AND MONEY TO FOLLOW THE ADVICE AND SUGGESTIONS WHICH PAULETTE, AN EXPERT SHOPPER OF UNQUESTIONABLE TASTE, GIVES HEREIN TO PHILADELPHIA WOMEN EACH SUNDAY AND ALSO IN THE WEDNESDAY EVENING LEDGER.

You really must see the new ensemble of Chertak-Wenger millinery now being shown at the House of Wenger, 1229 Walnut street—it is both indescribable and irresistible—ranging from a summery hat of pale-pink organdie, wreathed in roses and foliage of the very same material and the very same hue, to an ecclesiastical little fall model of geranium duvetyn appliqued with hand-painted blue taffeta outlined in gold thread. There are hats for every occasion during late summer and early fall. Upon the floor above Mr. Wenger is yet taking orders for fall furs at summer prices—which means a considerable saving. Also, there is the new cooled fitting room, so that model fur garments can be tried on in fall and winter temperatures.

L. Stone & Co., at 1306 Walnut street, is having one of the most interesting sales of the season—every summer dress is reduced emphatically to clear the shop for new fall goods, and many a garment is under half the original price. "Why," said one patron, "you're fairly giving things away!" And it is almost that. There are sheer and dainty frocks to be had at $15, $25 and $35 instead of the former prices from $35 to $75. And you should see the capes, coats and dolmans for $35, $50 and $100 which were $75, $110 and $225. Satin frocks, too, suitable for late summer and early fall are selling for $50, though, their original prices were as high as $125.

All smart Philadelphia women are familiar with Dann millinery to be had at 1506 Chestnut street—exclusive chapeaux that include many copies of importations, importations themselves, and Dann's own originations. Therefore, my bargain-hunting soul delights in telling you that this week every hat in the Dann shop—which means all the newest late summer and early fall inspirations—is subject to a 25% discount off the tag price. Of course, this makes the prices ridiculously low, considering the quality of the materials and the excellence of the workmanship. Do you know that a Dann hat is never heavy, not even when it is made of duvetyn or velvet—but that is only one of the virtues of a Dann chapeau.

An increasing number of women are singing the praises of the permanent wave, and Denny & Denny, Inc., located at 1513 Walnut street, one of the last reliable hairdressing establishments to approve it, because of waiting for it to pass the experimental stage, are said to give the wave in its perfection. It is a wonderful summer comfort, as well as a winter luxury, and costs from $18 to $40, depending upon the number of curls. Vacationists particularly appreciate the permanent wave, as rain or salt water but increase its beauty, just as in the case of naturally curly hair. Just now is an excellent time to make an appointment for this process, as the experts are not so rushed as early in the season.

Week Beginning July Twelfth

Paulette

TIRED OUT—from the slightest physical exertion?

DROP IN "COLLINS"—The Cooling Shower Baths, thorough invigorating body massage—refreshing salt rub—and relaxation in cool room of restful quiet—IS SURELY A CURE FOR TIRED BODIES, tense nerves and congested muscles.

INDIVIDUAL private service by skilled lady attendants.

Trial Demonstration Treatment—Gratis

COLLINS INSTITUTE

FOR WOMEN EXCLUSIVELY — Bellevue Court Building
Phone, Spruce 5484 — 1418 Walnut Street

Hairdressing and Manicuring

PHOTOPLAYS — PHOTOPLAYS

PHOTO PLAYS THRU Stanley COMPANY OF AMERICA

The following theatres obtain their pictures through the STANLEY Company of America, which is a guarantee of early showing of the finest productions. Ask for the theatre in your locality obtaining pictures through the Stanley Company of America.

APOLLO 52D AND THOMPSON STS. MATINEE DAILY OLIVE TELL in "LOVE WITHOUT QUESTION"

ARCADIA CHESTNUT Below 16TH 10 A. M. to 11:15 P. M. WALLACE REID in "SICK ABED"

BALTIMORE 51ST & BALTIMORE Evgs. 6:30 Mat. Sat. WILIAM FARNUM in "THE ADVENTURER"

BLUEBIRD BROAD STREET AND SUSQUEHANNA AVE. THOMAS MEIGHAN in "WHY CHANGE YOUR WIFE?"

BROADWAY Broad & Snyder Ave. 2, 6:45 & 9 P. M. JOHN BARRYMORE in "DR. JEKYLL AND MR. HYDE"

CAPITOL 722 MARKET STREET 10 A. M. to 11:15 P. M. ELAINE HAMMERSTEIN in "THE SHADOW OF ROSALIE BYRNES"

COLONIAL Gtn. & Maplewood Aves. 2:30, 7 and 9 P. M. WILLIAM FARNUM in "A TALE OF TWO CITIES"

EMPRESS MAIN ST., MANAYUNK MATINEE DAILY MAE MURRAY in "ON WITH THE DANCE"

FAIRMOUNT 26th & Girard Ave. MATINEE DAILY ALICE JOYCE in "DOLLARS AND THE WOMAN"

FAMILY THEATRE—1311 Market St. 9 A. M. to Midnight ROSEMARY THEBY in "RIO GRANDE"

56TH ST. THEATRE—Below Spruce MATINEE DAILY FRANK KEENAN in "SMOULDERING EMBERS"

FRANKFORD 4715 FRANKFORD AVENUE MAE MURRAY and DAVID POWELL in "ON WITH THE DANCE"

GREAT NORTHERN Broad St. at Erie 2, 7 & 9 P. M. ANITA STEWART in "THE FIGHTING SHEPHERDESS"

IMPERIAL 60TH & WALNUT ST. Mats. 2:30 Evgs., 7 & 9 NORMA TALMADGE in "THE WOMAN GIVER"

LIBERTY BROAD & COLUMBIA AV. MATINEE DAILY CLAIRE McDOWELL & FRANK MAYO in "THE EYES OF MEN"

LEADER 41ST & LANCASTER AVE. MATINEE DAILY WILLIAM FARNUM in "A TALE OF TWO CITIES"

333 MARKET STREET THEATRE 9 A. M. to 11:15 P. M. NAZIMOVA in "THE HEART OF A CHID"

MODEL 425 SOUTH ST. Orchestra Continuous 1 to 11. ALL-STAR CAST in "CHAINS OF EVIDENCE"

OVERBROOK 63D AND HAVERFORD AV. PRISCILLA DEAN in "THE VIRGIN OF STAMBOUL"

PALACE 1214 MARKET STREET 10 A. M. to 11:15 P. M. WALLACE REID in "SICK ABED"

PRINCESS 1018 MARKET STREET 8:30 A. M. to 11:15 P. M. LEW CODY in "THE BUTTERFLY MAN"

REGENT MARKET ST. Below 17TH 9:45 A. M. to 11 P. M. ETHEL CLAYTON in "LADDER OF LIES"

RIALTO GERMANTOWN AVE. AT TURBEHOCKEN ST. MABEL NORMAND in "MICKEY"

RUBY MARKET ST. BELOW 7TH 10 A. M. to 11:15 P. M. HUGH THOMPSON in "KEY TO POWER"

SAVOY 1211 MARKET STREET 8 A. M. TO MIDNIGHT WALTER MILLER in "WHY TELL?"

SHERWOOD 54th and Baltimore Mat., 2; Evg., 6:30 DOROTHY DALTON in "THE DARK MIRROR"

STANLEY MARKET ABOVE 16TH 11:15 A. M. to 11:15 P. M. SHIRLEY MASON in "TREASURE ISLAND"

VICTORIA MARKET ABOVE 9TH 9 A. M. to 11:15 P. M. NOAH BEERY in "THE SEA WOLF"

The NIXON-NIRDLINGER THEATRES

BELMONT 52D ABOVE MARKET NELL SHIPMAN in "BACK TO GOD'S COUNTRY"

CEDAR 60TH AND CEDAR AVENUE THOMAS MEIGHAN in "WHY CHANGE YOUR WIFE?"

COLISEUM MARKET BETWEEN 59TH AND 60TH HOUDINI in "TERROR ISLAND"

JUMBO FRONT ST. & GIRARD AVE. Jumbo Junction on Frankford "L" EMMA DUNN in "MOTHER"

LOCUST 52D AND LOCUST STREETS Mats. 1:30, 3:30. Evgs. 6:30 to 11 J. W. KERRIGAN in "PASSERS BY"

NIXON 52D AND MARKET STS. 2:15, 7 and 9 FAIRE BINNEY in "THE BLUE PEARL"

RIVOLI 52D AND SANSOM STS. MATINEE DAILY ETHEL CLAYTON in "A LADY IN LOVE"

STRAND GERMANTOWN AVE. AT VENANGO ST. ETHEL CLAYTON in "A LADY IN LOVE"

WEST ALLEGHENY 25th & Allegheny MABE NORMAND in "JINX"

Complete chart showing programs for the week appears Saturday evening and Sunday.