THEY ARE A NEIGH-BORLY LOT OUT AT DEVON—YOU AUTO TELL 'EM, I'M A LITTLE HORSE

SHEA BROKEN-HEARTED BY DEFEAT IN "440"

Great Panther Runner Sobs After Being Shut Out in Heat of Title Trials

By EDWIN J. POLLOCK

A BROKEN-HEARTED athlete sat in the corner of the dressing room at Franklin Field late yesterday afternoon. He was crumbled in a heap. His shoulders were bent far down, he held two flaming cheeks in the heels of his hands while perspiration trinkled down from his forehead over his twitching fingers.

Into the palms of the trembling hands one could easily imagine tears streaming. The lifts of his shoulders, perhaps caused by short, jerky breaths, might have been sobs. Fellow athletes offered sympathy, but he would have none of it. He paid not the slightest heed to the words of comfort spoken to him, nor to the sympathetic pats which often fell on his broad back.

It was Frank Shea, the remarkable quarter-mile champion, of the University of Pittsburgh, a man who two years ago came within one-fifth of a second of equaling Ted Meredith's world's record of 47 2-5 seconds.

FRANK SHEA
Pittsburgh's champion, who was shut out of the intercollegiate quarter-mile yesterday

Shut Out in 440

Two years ago Shea could have given any man entered in the quarter-mile race at the annual intercollegiate games on Franklin Field today five yards and beat him to the tape, but yesterday he was shut out in a 49-second heat and was the twelfth man to qualify for the semifinals of the 220-yard dash.

Shea can blame no one but himself for the position in which he has been placed. Here is the story of his failure in the 440-yard trial:

The runners came out of the chute with Shea setting the pace like the Shea of 1918. His lengthy strides ate up the space to the tape and he rounded into the straightaway still in the lead. Bob Maxam, of Penn, was on his shoulder, but the famous Panther held the picture of today's test in his mind's eye and he eased up. He let Maxam pass him. Driscoll, of Boston College, came and passed him. Shea was satisfied to qualify in third position.

Then came the big mistake. Instead of keeping on Driscoll's heels he slowed up more. Glancing over his right shoulder, he saw no one near him and apparently there was no reason to increase his speed and spend his energy. But on his left side sped an ambitious youth—Demming, from State College.

Demming Victor

Demming breezed by the Panther ten yards from the tape. Shea gave a startled leap, but he was caught flat-footed. Too late he realized that laying on his oars is expensive. He put all his effort into his attempt to catch his state rival, but time and distance were too short.

His spirit broke and his strength gone by that one last effort, Shea had little left for the 220 trials. He was third in his heat and that qualified him to compete in the heat for third men. He was beaten in the latter heat, but two men qualified so that he will run in the semifinals of the furlong today.

Frank Shea could give Demming ten yards, yes, fifteen yards, and beat him in a quarter and, oh, what he would give for the chance. But the last chance is gone. Shea graduates in June. It was his last intercollegiate 440 championship race.

Frank Shea, one of the greatest quarter-milers America ever has produced, has no chance to race for title. He lost to a man far inferior.

Frank Shea lost, but who will say he was beaten?

How the Tiger Athletes Qualified for Finals

100-yard dash—Brown, Clark.
220-yard dash—Brown, Clark.
440-yard run—Stevenson.
880-yard run—Murrey.
120-yard hurdles — Erdman, Trowbridge, Massey.
220-yard hurdles — Erdman, Trowbridge, Massey.
Shot-put—Halsey.
Hammer throw—Spears.

FIRST POLO CONTEST FOR WOODCREST CUP

Philadelphia Country Club Four Clashes With Point Judith Today

This afternoon the Philadelphia Country Club polo team and the Point Judith quartet will open the Woodcrest cup series at Bala. The game today will begin at 3:30 o'clock. As the weather conditions are ideal for the game, it is expected that a big crowd of polo enthusiasts will turn out for the contest. The polo field at Bala can be reached by taking the park trolley to Woodside Park.

The winner of today's game will meet the Bryn Mawr four on Monday afternoon in the second round. The Bryn Mawr team is particularly strong with Robert E. Strawbridge, Robert E. Strawbridge, Jr., Rodman Wanamaker, 2d, and George H. Earle, 3d.

The prizes for the winners this year are bigger and better than ever. Besides the cup which is donated by Mrs. Mills there will be individual cups to the victors.

FOUR SMITH GAMES

Plays Scott-Powell Today at Home; McKenty to Pitch

Marshall E. Smith & Bro. baseball team plays Scott-Powell this afternoon at home. Manager Frank Caroll will send in McKenty and Gault as his battery, while the Milkmen will use Hare and O'Brien.

Following this game the Smith team will tackle Doylestown, of the Montgomery County League, in a Sabbath-day game on the same grounds.

Erskine Mayer will twirl for the Smith team, with Scott, of the Jersey City team of the International League, holding the big mitt.

Memorial Day finds the boys playing a double-header. The morning game will be with the Rex A. C., of Washington, D. C., and the afternoon contest with the ICBU team, of Ardmore.

Breaks Golf Record

Norman Maxwell, the former North and South champion, and Mrs. J. W. Turnbull, in winning the mixed foursomes yesterday at Merion, made the lowest gross score ever made in such an event, returning a gross score of 80, which very few men players are able to score over the championship east course. The cards:

	G.	H.	Net
Mr. Maxwell and Mrs. Turnbull	80	6	74
Mr. and Mrs. Stuckey	90	14	76
Mr. Phillips and Mrs. Justice	91	12	79
Mr. Dexter and Miss M. S. Griscom	98	18	80
Mr. Kemble and Miss Taylor	93	12	81
Mr. Jones and Miss Bell	88	7	81
Mr. Pratt and Mrs. Smith	86	6	80
Mr. Clarey and Mr. Billstein	88	7	81
Mr. and Mrs. Meehan	102	18	84
Mr. Cameron and Mrs. Fleisher	95	11	84
Mr. Coles and Mrs. Betz	88	9	79
Mr. Corson and Miss Tenney	93	12	81
Mr. Johnson and Mrs. Elliott	98	13	85
Mr. and Mrs. MacCain	97	9	88
Mr. Evans and Miss J. Griffith	101	13	88
Doctor Largalere and Mrs. Glenn	101	15	86
Mr. and Mrs. Herold	106	14	92
Mr. Rhodes and Mrs. Harstow	112	16	96
Mr. Yarrow and Miss Ogden	109	15	94
Mr. and Mrs. Chapman	112	15	97

K. O. Feature of Camden Bouts

At the Broadway A. C. last night Kid Cemaghy knocked out Eddie Dewain in the first round. Pete Lawrence battered Joe Jackson all over the ring, when his second threw in the sponge in the first. Joe Dorsey shaded Phil Londey in six rounds. Terry Brooks drew with Sam Katz in six rounds. Battling Mack drew with Sammy Nable in ten rounds.

Leading Hitters in Major Leagues

AMERICAN LEAGUE.

Player, Club.	G.	A.B.	R.	H.	P.C.
Johnston, Cleve.	30	109	10	42	.385
Jackson, Chi.	32	129	16	48	.372
Hendrix, Bost.	33	126	22	46	.365
Davidson, St. L.	32	115	17	42	.365
Judge, Wash.	32	134	25	48	.358

NATIONAL LEAGUE.

Player, Club.	G.	A.B.	R.	H.	P.C.
Hornsby, St. L.	38	141	29	56	.397
Groh, Cinn.	34	132	28	50	.379
Daubert, Cinn.	33	127	24	45	.354
Roush, Cinn.	35	132	20	46	.348
Robertson, Chi.	32	119	16	40	.336

PRINCETON CUP FOR FRANKFORD

Pioneers Capture Their First Baseball Title—Beat R. C. H. S.

Scholastic Athletic Schedule for Today

INTERSCHOLASTIC LEAGUE
YESTERDAY'S RESULTS
Frankford, 13; Catholic High, 12.
Central, 4; Northeast, 3.

CATHOLIC HIGH SCHOOL LEAGUE
Villanova, 12; West Catholic, 5.

OTHER GAMES
Lansdowne, 6; Radnor, 1.
Ridley Park High, 12; Wilmington Friends, 3.

SCHEDULE FOR TODAY
Germantown High at Girard College.
Villanova at La Salle.
P. I. D. 2d at Girard 2d.
Norristown at Coatesville.

TRACK
Radnor at Lower Merion.

TENNIS.
Central at Haverford Prep.
Radnor at Northeast.
Frankford at Villanova.
Germantown at Germantown Academy.
Camden at Cheltenham.

INTERSCHOLASTIC LEAGUE STANDING

	W.	L.	PC.
Frankford	10	2	.833
Germantown	9	3	.750
West Philadelphia	7	5	.583
Southern	7	5	.583
Northeast	5	7	.417
Central	4	8	.333
Catholic	0	12	.000

CATHOLIC HIGH LEAGUE STANDING

St. Joseph's	4	2	.667
Villanova	4	2	.667
West Catholic	4	4	.500
Catholic	3	4	.429
La Salle	2	5	.285

Frankford High School players won their first Interscholastic League baseball championship this season. The final game with Catholic High decided the winners of the Princeton cup, the Frankford nine making a ninth-inning rally for four runs and winning by a score of 13 to 12. Catholic High had the lead, 12 to 9, in the eighth, and for a time things looked gloomy for Frankford.

In the ninth inning Bingham started the ball rolling with a home run. Reinicke singled. Gransbach singled. Reinicke and Gransbach scored on Wharton's double. Wharton scored the winning run on Ford's error of Wetter's grounder and the Princeton cup loomed up before the Frankford fans and players.

Germantown High students naturally took much interest in the contest as a victory for the Purple and Gold would have given Germantown a chance for the title. The entire student body attended the game and rooted for Catholic High. This was one of the best series in many years, and Frankford has Southern and West Philadelphia to thank to a great extent for the victory, for these two teams upset Germantown High, leaders for a long time. Then Frankford spurted forward and by playing consistently succeeded in reaching the top.

Central High defeated Northeast High, 4 to 3. This was the last league game of the season. Germantown High finished second, while West Philadelphia and Southern are tied for third place. Upsets were numerous, as few of the league followers expected Frankford to come through, and Catholic High, as yesterday's game with Frankford indicated, was much stronger than the result of the Purple and Gold's league season would suggest.

St. Joseph's Preparatory School won the Catholic School track and field championship with a score of 43 points. Oakes, Devine and Bradley proved a trio of star performers and they soon put the Crimson and Gray in the lead. Oakes won the 220-yard dash, the quarter-mile and tied in the half-mile. He was clicked at 52 2-5 seconds for the quarter, which is fast time for any of the high school lads. Then he ran a neck-and-neck race with Devine, of St. Joe, in the 880, which was also fast time, 2 minutes 14 seconds.

McGovern, who won both the shotput and the high jump, was Catholic High's star performer. Carton also made an excellent showing. La Salle and Villanova did not have strong teams entered in the meet and were outclassed.

Villanova Preps defeated West Catholic High, 12 to 5, in the Catholic League game yesterday, and as a result are now tied with St. Joseph's for first place. The game furnished a surprise by reason of the one-sided score. Minnick's wildness was responsible for the defeat, as he walked twelve men, and Villanova hit him all over the lot.

Lansdowne High walloped Radnor High in a good game at Lansdowne. Ferry, the Radnor twirler, was off form. He was knocked out of the box in the third inning, when the home team scored four runs. Milliken, Dickinson, Lyster and Livingston excelled for Lansdowne High.

Collegiate Qualifiers in Track Classic Today

100-yard dash—Penn, R. Smith; Princeton, Clark and Brown; Lafayette, Leconey; Rutgers, De Witt; Cornell, Minar; Stanford, Kirksey and Wells; Harvard, Gourdin; Yale, Jones; Columbia, Graeb; Dartmouth, Shelburne.

220-yard dash—Penn, Davis, R. Smith and Maxam; Princeton, Clark and Brown; Rutgers, De Witt; California, Hendrison; Cornell, Davison and Felter; Lafayette, Leconey; Penn State, Demming; Pittsburgh, Shea.

440-yard run—Penn, Gustafson, Eby and Maxam; Cornell, John; Boston College, Driscoll; Penn State, Demming; Princeton, Stevenson; Syracuse, Souder; California, Hendrison.

880-yard run—Penn, Brown and Eby; Cornell, Mayer; Princeton, Murrey; Lafayette, Crawford; Penn State, Shields; Columbia, Schrecker; California, Sprott; Yale, Reed.

120-yard hurdles—Penn, Smalley and F. Smith; Cornell, Smith; Princeton, Erdman, Trowbridge and Massey; Dartmouth, Thomson; Syracuse, Ellis; Stanford, Wells; Yale, Heffelinger.

220-yard hurdles — Princeton, Erdman, Massey and Trowbridge; Cornell, Smith, Watt and Bickford; Dartmouth, Thomson; Rutgers, Meyer; Stanford, Wells; Syracuse, Ellis.

Pole vault—Penn, Landers; Dartmouth, Meyers and Jourdan; Yale, Webber; Harvard, Harwood; California, Peterson.

Broad jump—Penn, Landers and Davis; Harvard, Gourdin; State, Way; Stanford, Templeton; California, Merchant.

High jump—Penn, Hampton; Yale, Landon; Stanford, Templeton; Cornell, Ramsey and Lathrop; Clark, Amherst.

Shotput—New York University, Cann; Dartmouth, Shelburne; Princeton, Halsey; California, Majors; Holy Cross, Dignan; Brown, Nichols.

Hammer throw—California, Merchant; M. I. T., Dandrow; Dartmouth, Weld; Princeton, Speers; Penn State, Cubbage; Yale, Acosta.

Number qualified—Penn, 15; Princeton, 14; Cornell, 11; Dartmouth, 7; California, 7; Stanford, 6; Yale, 6; State, 5; Harvard, 3; Rutgers, 3; Lafayette, 3; Syracuse, 3; Columbia, 2; Amherst, Boston College, N. Y. U., Brown, Holy Cross, M. I. T. and Pittsburgh, 1 each.

BAN JOHNSON HERE

Will Make Effort to Prevent Players Jumping to Independent Clubs

President Ban B. Johnson, of the American League, is here today for the purpose of making plans that will prevent players in his circuit from jumping to independent baseball leagues. Ban stated this morning that he was expecting John Heydler to come over some time today and that they probably would formulate a ruling that would suspend every man for three years who jumps from either major league.

LEADS COLLEGE BROAD JUMPERS

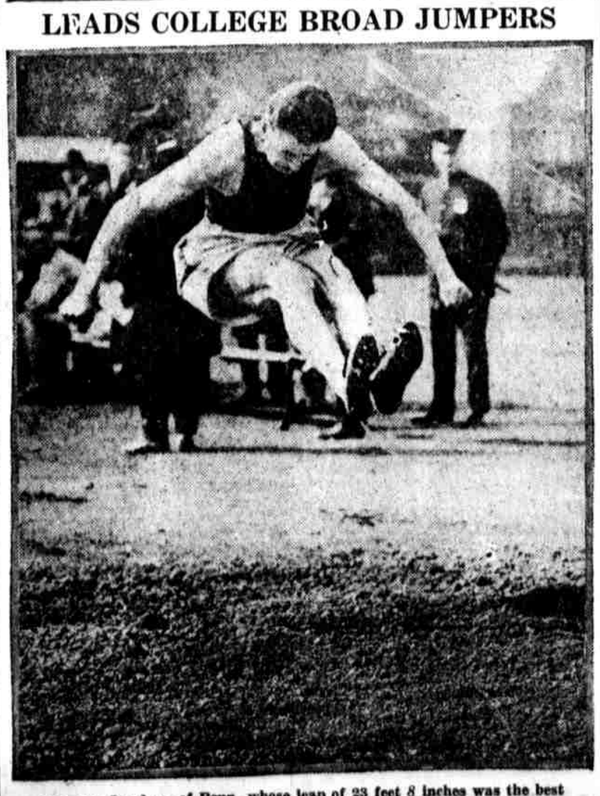

Shert an Landers, of Penn, whose leap of 23 feet 8 inches was the best made in the broad jump trials yesterday

NAVY OARSMEN WIN GEORGE W. CHILDS CUP

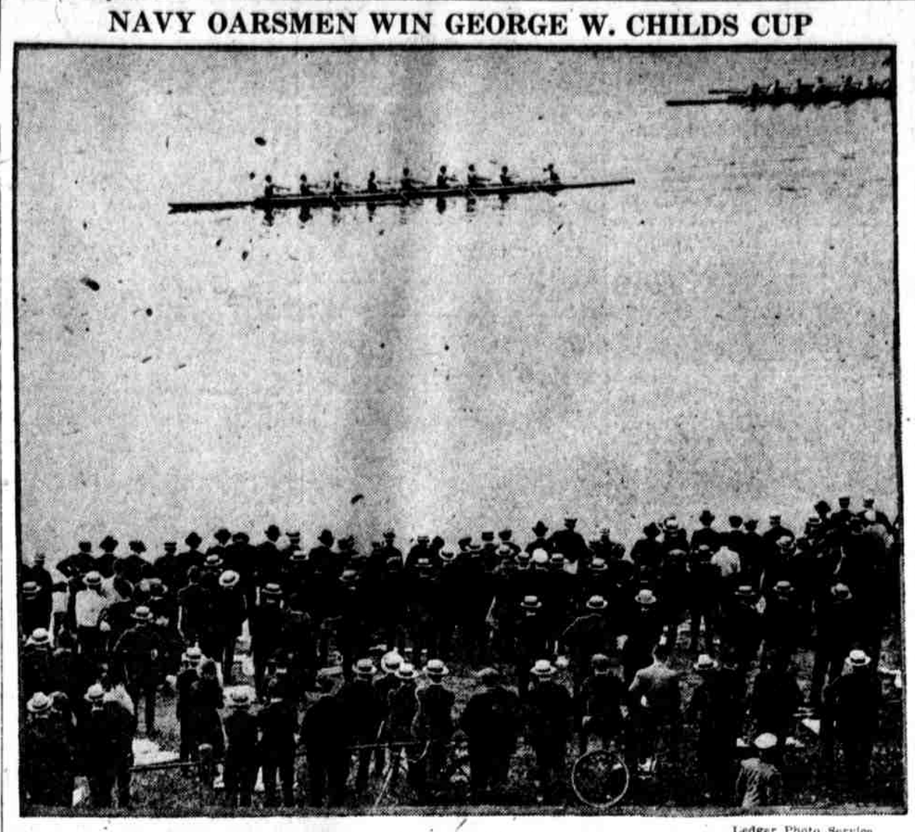

Ledger Photo Service.

The Annapolis eight, coached by Richard Glendon, invited for the first time to participate in the George W. Childs cup race, took advantage of the kind invitation and won the cup on the Schuylkill river last evening. The photograph shows the Princeton eight coming along in second position at the finish

CROTHERS LEADS LAKEWOOD SHOOT

Chestnut Hill Wizard Runs 112 Before He Registers Miss. Donnelly Stars

Lakewood, N. J., May 29.—Steve Crothers, the Chestnut Hill trapshooting wizard, was high over all competitors on the second day of the Lakewood tournament. Crothers carried a run of fifty-five over from yesterday and continued it to 112 before he registered his only miss, leaving ninety-three to carry into the final 100 tomorrow.

Ben Donnelly, of Chicago, continued his phenomenal shooting with only two misses. He is still leading the field five down on the 300.

Senator George Gray, of Philadelphia, was right after the flying leaders today with a loss of two in 150. He had sixty straight and did not miss again until early in the last event. This makes prospects bright for a thrilling three-cornered race over the final 100 in the morning. This competition will represent the Lakewood championship and the Maplewood 100.

Elias Hall, of Torresdale, was a contender for Class A honors, but 146 was only good for fourth place. G. S. Hunt, of Boston, redeemed his low score of yesterday by leading the Class B shooters with 147, and for runner-up L. H. Davis, Boston, and E. B. Woodward, of Westfield, N. J., tied. John Fontaine, the popular Philadelphia gunner, was a close contender.

P. H. P. Randolph, Jr., the home star, again shot into a tie for first honors in Class C after losing in the second event. The shoot with W. A. Lindsay, carried over from yesterday, will decide the ownership of today's trophy in the first event tomorrow with J. R. Bonner, of Chicago. Each had 144 breaks. The low-class winner was R. W. Rogers, of Riverton, N. J., with 142. Second place was also tied with Dr. F. E. Bristol, of Philadelphia, and C. A. Brown, New York city, the honor men, with 138. John Philip Sousa, the march king, who is near the close of his pastime season, displayed far better form today and excelled in the Olympic event, which closed the program for the day.

PIAZZI FRACTURES WRIST

Is Forced to Quit Bout With Gannon at Cambria

Although Johnny Piazzi, of the Seventeenth ward, had all the better of four rounds of his scheduled eight-round bout against Billy Gannon at the Cambria last night, the latter gets credit for a technical knockout because Piazzi was forced to retire owing to a fractured wrist. The accident occurred when Piazzi hit Gannon on the head. Gannon weighed 130 pounds and Piazzi was five pounds lighter.

George Ward, 189, was defeated by Frank Barson, 183; Freddy Turner, 134, stopped Tony Daniels, 130, in the fourth; Kid Wagner, 123, won all the way from Johnny Morgan, 126, and Harry Kid Erne, 152, stopped Larry Williams, 154, first.

Bingles and Bungles

Now that Ty Cobb has failed so far to lead the American League hitters, it is rumored in Detroit that he is slated to lead the Tigers as manager. There's nothing as strong as habit.

Jimmy Lykes was there all the while yesterday against Washington. In the stick department he registered a single and a double in journeys to the guttaperchs.

Two spasms today at Shibe Park. First game at 1:30 p. m.

The Northeast Professionals want a game for tomorrow with a first-class club away from home.

This afternoon the Pennsylvania nine meets Cornell at Ithaca.

Our poor Phils got it again yesterday right at the Adam's apple line. And the Giants did it, 4-0.

Manager Gavvy went in to pinch hit, but even this mighty club was harmless against Babe Benton's shoots.

Thus far the umpires have made no ruling on the shimmy ball.

Yes, the Kanks really won without a homer by Ruth. The Red Sox were the victims, 4-3.

E-Z TO BUY—E-Z TO PAY
SHAPIRO'S
CREDIT CLOTHING OUTFITTERS
FOR THE ENTIRE FAMILY
OPEN A CHARGE ACCOUNT
Open Ev'gs. No Charge for Alterations
44 SOUTH 8th ST. Come in Tomorrow

How Penn's Athletes Qualified for Finals

100-yard dash—R. Smith.
220-yard dash — R. Smith, Maxam, Davis.
440-yard run—Maxam, Gustafson, Eby.
880-yard run—Eby, Brown.
120-yard hurdles—Smalley, F. Smith.
Pole vault—Landers.
Broad jump—Landers, Davis.
High jump—Hampton.

Tennis at Plymouth Club

Sixteen of the best tennis players of this vicinity are playing in the invitation doubles tennis tournament of the Plymouth Country Club at Norristown. The matches began yesterday and will continue through Memorial Day. G. B. Pfingst and J. A. Merritt, of Huntingdon Valley, were the victors over A. Piccolet and E. H. Finn, of Cynwyd, in straight sets, the scores being 6-0, 6-4. Dr. P. B. Hawk and G. C. Shafer, Cynwyd, won from P. W. Gibbons and G. R. Powell, Cynwyd, in straight sets by scores of 6-1, 8-6.

E. M. and L. B. Edwards, of Merion, and N. Swayne and P. Osborne have a leg on the cup.

Pittsburgh, 4; West Virginia, 2

Morgantown, W. Va., May 29.—The University of Pittsburgh beat West Virginia yesterday 4-2 in a poorly played game. Pitt got three runs in the seventh on three scratch singles and errors by Lytle and Lemley, thereby sewing up the game.

ASCENSION IN PLAY-OFF

Meets St. Carthage for Soccer Championship Third Time Tomorrow

Never before in the history of the old English game of soccer has it been necessary to pitch two teams against each other three times to decide who is the better team, but such is the case in the Third division of the Allied League, where the Ascension soccer eleven are in a deadlock with the St. Carthage squad.

To determine the winner these two teams will meet again tomorrow on the Wolfden Shore grounds at Cardington, to play off the tie. On both previous occasions they have played the full time, then extra periods and finished still in a deadlock, the first score being 1 to 1, while on last Saturday they battled a game with the extra periods to a 3-to-3 finish.

Matty Ryan, the Ascension coach, feels he will come through the victor, although the West Philadelphia eleven have the same confidence. The kick-off will take place at 3 p. m., with Jimmy Walders or George Young holding the indicator, and two neutral linesmen.

CHILDS CUP EVENT DEVELOPS TWO RACES

Middies and Princeton Leave Pennsylvania and Columbia Oarsmen Far Behind

NAVY WINNER OF CUP

By SPICK HALL

THE Childs cup race, which went into the custody of the United States Naval Academy crew for the first time when they shot two lengths ahead of Princeton at the finish just above the Columbia avenue bridge over the Schuylkill at an early period resolved itself into two races.

Although the University of Pennsylvania eight got a fine start, it soon became apparent that the speedier strokes of Princeton and the Navy would carry them through in one, two order, and that the Red and Blue was destined to fight it out with Jim Rice's Columbia octet. This proved to be the case. At the finish Princeton broke so badly, after putting up a good race against the navy, the interest centered in the Penn-Columbia tilt. It required the voice of the officials to inform the crowd which crew won, so close was the finish. Not only that, but as the finish is at an angle to make up for the starting angle, which is necessary because of the bend in the river, nearly all of the spectators were certain that Columbia had won. But the officials ruled that the Red and Blue had the better of the race by about two feet.

Distant Champion

According to mutual friends the Penn-Columbia struggle was very important to Joe Wright, coach of Pennsylvania, and Jim Rice, Columbia. Both are from Toronto and whenever one of their crews beats the other, the winner gets a big boost in social prestige. So now it's Joe's turn and, in a manner of speaking, you might say that Penn won the championship of Toronto. This is what is known as winning titles by "long distance."

Boat House Row was alive with followers of the four crews early in the afternoon. Every one who had a machine assembled at 5 o'clock at the starting line on both the East and West River drives. When the crews lined up for the gun, there was a slight wind blowing diagonally across the Schuylkill from the southwest. This caused a slight delay, because the Navy had trouble in getting position. Finally when everything was all set, the Navy occupied the position near the east shore, with Pennsylvania next, Princeton third and Columbia well in midstream. Pennsylvania and the Navy got off to good starts, Princeton was slightly behind and Columbia got a very poor start, trailing a length before the first hundred yards had been rowed.

Autos Also Start

As soon as the crews shot ahead the procession of automobiles started along the drives, each endeavoring to keep abreast of the leading boats and each trying to hold a position nearest the river. Luckily there were no smash-ups—luckily, because the chauffeurs were followeing the race as eagerly as the cars' occupants.

Princeton closed in on Pennsylvania about 100 yards above the Strawberry bridge, with the Navy oarsmen leading by half a length and Columbia still trailing. When the shells passed under the bridge the Navy crew was hitting it up at a 37-stroke pace and Princeton 32. Shortly after they passed under the bridge Princeton got a slight lead and Columbia speeded up its stroke and passed the Red and Blue.

All of the crews were apparently rowing strong, but the Navy was pulling just a little ahead. One hundred yards above the island the Navy was leading Princeton almost a length.

Princeton Breaks

It appeared then that the Navy might row clear away from Princeton, but the Tigers stuck doggedly on the job until the last fifty yards, when they broke badly and finished about two lengths back of the Navy. More than five lengths behind the winner came Pennsylvania and Columbia, both giving all they had, and it was the Red and Blue that got the close verdict.

The Navy's time was 7:03 2-5; Princeton, 7:09 3-5; Pennsylvania, 7:21. The official time of Columbia was not kept, but it was only a fraction of a second behind Joe Wright's crew.

The race was one mile and five-sixteenths.

The Navy's victory and Princeton's second place gave these crews the right to compete with the winners of this morning's trials for the Stewards' Cup, the final event on the program this afternoon.

The seating of the boats was:

Navy—Bow, V. V. Jacomini; 2, E. D. Graves; 3, William C. Jordan; 4, A. E. P. Moore; 5, A. R. Sankorn; 6, D. H. Johnston; 7, W. A. Wiedman; stroke, C. W. King; coxswain, S. R. Clark.

Princeton—Bow, F. L. Sago; 2, A. Terry; 3, H. F. Brigham; 4, G. J. Cooke; 5, J. Sinclair; 6, R. Chisholm; 7, S. W. Milne; stroke, H. C. Cussinel; coxswain, F. F. Rosenbaum.

Penn—Bow, Ames; 2, Kellar; 3, Sevair; 4, Copeland; 5, Ellison; 6, Hinckley; 7, Gunther; stroke, Thomas; coxswain, Gillette.

Columbia—Bow D. Keys; 2, L. S. Van Houten; 3, S. Waldecker; 4, R. E. Swinburne; 5, R. A. Curry; 6, C. W. Saacke; 7, A. Parker; stroke, W. P. Fist; coxswain, Brush.

Union B. C. Orders English Shells for Henley Regatta

Cambridge, Mass., May 29.—That the Union Boat Club would have a crew in the English Henley was indicated when Robert F. Herricks, head coach of the crew, cabled to England ordering two shells. He also made arrangements for transportation of rigging and two sets of oars next week. One of the English shells will be built by Rough, while the other will come from the Sims workshops. The Sims boat in which Harvard broke the four-mile record on the Thames in 1916 will be taken across.

Osburn Leads in Rifle Trials

Quantico, Va., May 29.—Commander C. T. Osburn, a former skipper of the Mayflower, the President's yacht, is in the lead in the tryouts here for the American Olympic rifle team with a score of 787. He jumped today from ninth place. Lieutenant E. L. Mullaley and Gunnery Sergeant O. M. Schriver, both marines, are tied for second place with a score of 785. Captain A. H. Rothrock, army, ranks fourth with 783, while Sergeant H. L. Adams, who was first at the end of the first day, slumped to fifth place with 781.

PHOTOPLAY PRESENTATIONS FOR WEEK OF MAY 31 TO JUNE 5
SEE ANNOUNCEMENT DAILY IN THE PUBLIC LEDGER AND EVENING PUBLIC LEDGER

Subject to Change	MONDAY	TUESDAY	WEDNESDAY	THURSDAY	FRIDAY	SATURDAY
ALHAMBRA (a) 12th, Morris & Passyunk Ave.	Blanche Sweet in The Hushed Hour	Blanche Sweet in The Hushed Hour	Blanche Sweet in The Hushed Hour	Charles Ray in Paris Green	Charles Ray in Paris Green	Charles Ray in Paris Green
ALLEGHENY (a) Frankford and Allegheny Ave.	Mary Pickford in Pollyanna	Mary Pickford in Pollyanna	Mary Pickford in Pollyanna	Mary Pickford in Pollyanna	Mary Pickford in Pollyanna	Mary Pickford in Pollyanna
APOLLO (a) 52d and Thompson Sts.	Leah Baird in The Window Opposite	J. Warren Kerrigan in The Dream Cheater	Tom Mix in Days of Daring	Lew Cody in The Beloved Cheater	Lew Cody in The Beloved Cheater	Blanche Sweet in The Deadlier Sex
ARCADIA (a) Chestnut below 16th St.	Bryant Washburn in Mrs. Temple's Telegram	Bryant Washburn in Mrs. Temple's Telegram	Bryant Washburn in Mrs. Temple's Telegram	Bryant Washburn in Mrs. Temple's Telegram	Bryant Washburn in Mrs. Temple's Telegram	Bryant Washburn in Mrs. Temple's Telegram
BALTIMORE (a) 51st St. and Baltimore Ave.	Violet Heming in The Cost	Violet Heming in The Cost	William Farnum in Heart Strings	William Farnum in Heart Strings	Earle Williams in Captain Swift	Earle Williams in Captain Swift
BELMONT (a) 52d above Market St.	Mabel Normand in Mickey	Mabel Normand in Mickey	Mabel Normand in Mickey	Mitchell Lewis in King Spruce	Mitchell Lewis in King Spruce	Mitchell Lewis in King Spruce
BLUEBIRD (a) Broad & Susquehanna Ave.	Lucy Cotton in Blind Love	Olive Thomas in Out Yonder	Olive Thomas in Out Yonder	Constance Talmadge in Two Weeks	Constance Talmadge in Two Weeks	Sessue Hayakawa in The Devil's Claim
BROADWAY (a) Broad St. and Snyder Ave.	Mary Pickford in Pollyanna	Mary Pickford in Pollyanna	Mary Pickford in Pollyanna	Wallace Reid in The Dancin' Fool	Wallace Reid in The Dancin' Fool	Wallace Reid in The Dancin' Fool
CAPITOL (a) 722 Market St.	Cecil De Mille's Why Change Your Wife?	Cecil De Mille's Why Change Your Wife?	Cecil De Mille's Why Change Your Wife?	Cecil De Mille's Why Change Your Wife?	Cecil De Mille's Why Change Your Wife?	Cecil De Mille's Why Change Your Wife?
CEDAR (a) 60th St. and Cedar Ave.	W. S. Hart in The Tollgate	W. S. Hart in The Tollgate	W. S. Hart in The Tollgate	Mark Twain's Huckleberry Finn	Mark Twain's Huckleberry Finn	Mark Twain's Huckleberry Finn
CENTURY (a) Erie Ave. at 6th.	Constance Binney in Erstwhile Susan	Elaine Hammerstein in Greater Than Fame	She Tiger and The Lost City	A Gun-Fighting Gentleman	Tourneur's My Lady's Garter	Marion Davies in April Folly
COLISEUM (a) Market Bet. 59th and 60th.	Olive Tell in Love Without Question	Olive Tell in Love Without Question	Wallace Reid in The Dancin' Fool	Wallace Reid in The Dancin' Fool	Marie Doro in Twelve Ten	Marie Doro in Twelve Ten
COLONIAL (a) Grn. and Maplewood Aves.	Geraldine Farrar in Woman and the Puppet	Geraldine Farrar in Woman and the Puppet	Geraldine Farrar in Woman and the Puppet	Rex Beach's The Silver Horde	Rex Beach's The Silver Horde	Rex Beach's The Silver Horde
EMPRESS (a) Main St., Manayunk	Mark Twain's Huckleberry Finn	Mark Twain's Huckleberry Finn	Mark Twain's Huckleberry Finn	Blanche Sweet in The Hushed Hour	Blanche Sweet in The Hushed Hour	Claire Whitney in Mothers of Men
FAMILY (a) 1311 Market St.	Charles Chaplin in The Rink	Houdini in Terror Island	Roy Stewart in The Sagebrusher	Clara K. Young in The Forbidden Woman	Owen Moore in Sooner or Later	Wallace Reid in The Dancin' Fool
FAIRMOUNT (a) 26th St. and Girard Ave.	Sessue Hayakawa in The Devil's Claim	Violet Heming in The Cost	Houdini in Terror Island	Constance Binney in The Stolen Kiss	Olive Thomas in Out Yonder	Harry T. Morey in The Sea Rider
FRANKFORD (a) 4715 Frankford Ave.	Mary Pickford in Pollyanna	Mary Pickford in Pollyanna	Mary Pickford in Pollyanna	Mary Pickford in Pollyanna	Mary Pickford in Pollyanna	Mary Pickford in Pollyanna
56TH ST. THEATRE (a) Below Spruce St.	Harry Morey in The Sea Rider	Harry Morey in The Sea Rider	Luck of the Irish	Katherine MacDonald in the Thunderbolt	Clara Kimball Young in The Forbidden Woman	Clara Kimball Young in The Forbidden Woman
GREAT NORTHERN (a) Broad St. at Erie Ave.	Geraldine Farrar, The Woman and the Puppet	Geraldine Farrar, The Woman and the Puppet	Geraldine Farrar, The Woman and the Puppet	Rex Beach's The Silver Horde	Rex Beach's The Silver Horde	Rex Beach's The Silver Horde
IMPERIAL (a) 60th and Walnut Sts.	Mary Pickford in Pollyanna	Mary Pickford in Pollyanna	Mary Pickford in Pollyanna	Mary Pickford in Pollyanna	Mary Pickford in Pollyanna	Mary Pickford in Pollyanna
IRIS (a) Kensington & Allegheny Aves.	Annette Kellermann in A Daughter of the Gods	Annette Kellermann in A Daughter of the Gods	Star Cast in The Blindness of Youth	Star Cast in The Blindness of Youth	Violet Heming in The Cost	Violet Heming in The Cost
JUMBO (a) Front St. and Girard Ave.	Charles Ray in Alarm-Clock Andy	Dorothy Gish in Mary Ellen Comes to Town	Elsie Ferguson in His House in Order	Marion Davies in April Folly	Marguerite Clark in Easy to Get	Nazimova in Stronger Than Death
LAFAYETTE (a) Kensington Av. & Cambria St.	William Russell in Leave It to Me	William Russell in Leave It to Me	Gladys Brockwell in Mother of His Children	Gladys Brockwell in Mother of His Children	Blanche Sweet in The Hushed Hour	Blanche Sweet in The Hushed Hour
LEADER (a) 41st St. and Lancaster Ave.	Wallace Reid in The Dancin' Fool	Wallace Reid in The Dancin' Fool	Wallace Reid in The Dancin' Fool	Harry Morey in The Sea Rider	Sessue Hayakawa in The Devil's Claim	Sessue Hayakawa in The Devil's Claim
LIBERTY (a) Broad St. and Columbia Ave.	Julian Eltinge in The Adventuress	Hope Hampton in A Modern Salome	Claire Whitney in Mothers of Men	Olive Thomas in Out Yonder	Houdini in Terror Island	G. Brockwell in The Mother of His Children
LOCUST (a) 52d and Locust Sts.	Roy Stewart in The Sagebrusher	Roy Stewart in The Sagebrusher	Roy Stewart in The Sagebrusher	Roy Stewart in The Sagebrusher	Roy Stewart in The Sagebrusher	Roy Stewart in The Sagebrusher
MARKET ST. THEATRE (a) 833 Market St.	Wallace Reid in The Dancin' Fool	Wallace Reid in The Dancin' Fool	Wallace Reid in The Dancin' Fool	Mark Twain's Huckleberry Finn	Mark Twain's Huckleberry Finn	Mark Twain's Huckleberry Finn
MODEL (a) 425 South St.	Tom Mix The Cyclone	Tom Mix The Cyclone	Elaine Hammerstein The Woman Game	Sessue Hayakawa in The Devil's Claim	All Stars Blind Love	All Stars Blind Love
NIXON (a) 52d and Market Sts.	William Russell in Leave It to Me	William Russell in Leave It to Me	William Russell in Leave It to Me	Juanita Hansen in The Lost City	Juanita Hansen in The Lost City	Juanita Hansen in The Lost City
OVERBROOK (a) 63d St and Haverford Ave.	Dustin Farnum in A Man's Fight	Mark Twain's Huckleberry Finn	Mark Twain's Huckleberry Finn	Water, Water Everywhere	Olive Tell in Love Without Question	William Farnum in The Spoilers
PALACE (a) 1214 Market St.	Mary Pickford in Pollyanna	Mary Pickford in Pollyanna	Mary Pickford in Pollyanna	Mary Pickford in Pollyanna	Mary Pickford in Pollyanna	Mary Pickford in Pollyanna
PRINCESS (a) 1018 Market St.	Clara Kimball Young in The Forbidden Woman	Clara Kimball Young in The Forbidden Woman	Violet Heming in The Cost	Bessie Barriscale in Notorious Mrs. Sands	Anna Lehr in The Veiled Marriage	W. S. Hart in The Toll Gate
REGENT (a) Market St. below 17th.	Enid Bennett in The False Road	Enid Bennett in The False Road	Enid Bennett in The False Road	Enid Bennett in The False Road	Enid Bennett in The False Road	Enid Bennett in The False Road
RIALTO (a) Grn. Ave. at Tulpehocken St.	Robert Warwick in Thou Art the Man	Tourneur's My Lady's Garter	Olive Thomas in Out Yonder	Olive Tell in Love Without Question	Clara Kimball Young in The Forbidden Woman	Houdini in Terror Island
RIVOLI (a) 52d and Sansom Sts.	Marie Doro in Twelve Ten	Marie Doro in Twelve Ten	Marie Doro in Twelve Ten	Clara Kimball Young in The Forbidden Woman	Clara Kimball Young in The Forbidden Woman	Clara Kimball Young in The Forbidden Woman
RUBY (a) Market St. below 7th	Will Rogers in Water Everywhere	Mollie King in Women Men Forget	Olive Tell in Love Without Question	Jack Pickford in Shepherd of Kingdom Come	Richard Travers in Man Trail	Bessie Barriscale in Notorious Mrs. Sands
SAVOY (a) 1221 Market St.	W. S. Hart in The Toll Gate	W. S. Hart