EDW. R. WOOD, 74, HAPPY WITH BRIDE

Presidential Candidate Was Married to Arkansas Girl Last Christmas Eve

LIVING IN N. J. HOME

Edward Randolph Wood, seventy-four-year-old candidate for the presidential preference primary nomination in Pennsylvania, today confirmed the report that he had been married Christmas eve at Knoxville, Tenn., to Miss Erma Richardson, of Arkansas.

"We are living quietly and happily at my father's old home at Greenwich, Cumberland county, New Jersey," said Mr. Wood today at his Philadelphia office in the Wood Building, at Fourth and Chestnut streets.

"I have not opened my town house at 245 South Seventeenth street since our return. I am renovating a new house, however, at 2206 St. James place, and we expect to go there some time later.

"I met Mrs. Wood some five or six years ago when she was in charge of schools in Perry county, Arkansas. Our friendship ripened until a point where I felt I would like to have her for my wife. We were married Christmas eve and spent our honeymoon at Asheville, N. C."

Mr. Wood said that his wife's friends had been notified of her marriage, but that no general announcement had been made hitherto because his wife's health has not been good since she came north, and they have been living quietly in their home in New Jersey.

Mr. Wood discussed his presidential aspirations. "I think I have as good a chance as any one," he said. "No candidate thus far can claim sufficient support to assure him the nomination. While I have not the support of the organization, I feel that they are friendly to me. My friends have been of great help to me in my candidacy."

Mr. Wood has been a candidate for various offices, but has never been an office holder. He is a widower with four children and is wealthy.

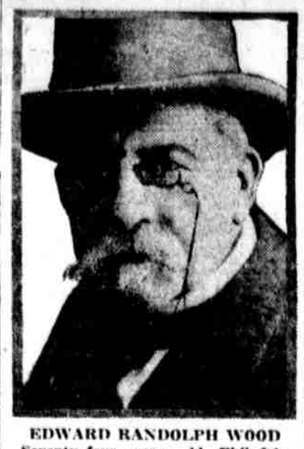

EDWARD RANDOLPH WOOD
Seventy-four-year-old Philadelphian, who has married a school teacher. He is a candidate for the presidency

HOG ISLAND IDLE TODAY

Power Break Forces 10,000 Men to Quit Work—Back Tomorrow

About 10,000 shipbuilders at the Hog Island plant were forced to discontinue work at 9 o'clock this morning because of power shortage caused by the burning out of a bearing at the Christian street plant of the Philadelphia Electric Co.

The normal supply of 10,000 kilowatts a day was cut down to 1200 kilowatts, officials at the shipyard say, and work made impossible. The power is used to operate the giant air compressors at the shipyard. The compressors furnish the air pressure for the operation of riveting, caulking, drilling and other auxiliary machinery.

A report that the yard was closing down because of a tie-up due to the walkout of carpenters and painters a few days ago was denied emphatically by the officials of the American International Shipbuilding Corporation.

Full operation is expected to be resumed tomorrow morning.

Several breaks at the Christian street powerhouse have caused a shortage of power to industrial plants during the last few months.

TO ADDRESS UNDERWRITERS

Life Insurance Officials on Banquet Program Here Tonight

The Philadelphia Association of Life Underwriters will hold its annual meeting tonight on the roof garden of the Adelphia Hotel. A business session and election of officers late today will be followed by a banquet at 6.

Speakers at the banquet will be James E. Kavanaugh, vice president of the Metropolitan Life Insurance Co., who will talk on "Life Insurance Salesmanship"; Walter L. Crocker, vice president of the John Hancock Life Insurance Co., "Co-operation and Organization," and Willard O. Hamilton, vice president of the Prudential Life Insurance Co., "Americanization." Louis Paret, president of the association, will be toastmaster.

The meeting comes as the wind-up of a membership campaign. The association now has 700 members, twice as many as last year.

MINERS IN CONFERENCE

Secretary Wilson Meets Toilers and Operators Separately

Washington, May 13.—(By A. P.)—Representatives of anthracite miners conferred again today with Secretary Wilson, but adjourned without making public any decisions. Mr. Wilson will meet the committee of operators later, after which he plans to call the miners again.

The full scale committee of miners arrived today to receive the report of the subcommittee at the close of the conferences.

Revive Racing in Canada

Montreal, May 13.—After a three-year suspension due to the war, horse racing will be resumed in Canada tomorrow when the Mount Royal tracks reopen. This meeting inaugurates the season of the tracks under the Canadian Racing Association, which are located in Montreal, Ottawa, Toronto, Hamilton, Port Erie and Windsor.

TODAY'S MARRIAGE LICENSES

Frederick E. Schmidt, 3269 Locust st., and Magdalena Habenstein, 2206 N. 3d st.
Frank Gaffney, 2126 Spruce st., and Leah R. Jeffries, 2200 Locust st.
Lazarus Ward, 1643 N. Darien st., and Clara Richardson, 1643 N. Darien st.
George A. Weaver, Pasadena, Md., and Charlotte F. Dorsey, 537 Garrett st.
Adam E. Huber, 5323 Stiles st., and Louise C. Miller, 5211 Thompson st.
Moses Frazier, 2088 Manton st., and Eleanor Plummer, 1940 Fernon st.
Charles Dickerson, Detroit, and Josephine Wagner, 5107 Aspen st.
Michele Cangasese, Camden, N. J., and Francesca Di Iacquo, 1729 Ringgold st.
Charles E. Strohm, 3036 N. Arion st., and Mary E. Goshow, 4438 N. 5th st.
John H. Donnelly, 325 S. 63d st., and Mary G. McCabe, 6217 Race st.
George H. White, League Island, and Stella Page, 1320 Spring Garden st.
Michael Silverstein, Baltimore, and Mae Cope, Hartford, Conn.
Charles C. Wright, 1838 Naudain st., and Annie Cooper, 504 Ellsworth st.
George A. Ferral, 1551 N. Warnock st., and Kathryn E. Brunnet, 4777 N. Alden st.
Arthur E. Murch, Ellsworth, Maine, and Edith L. Thomas, 3322 Chestnut st.
Anthony N. Randelka, 259 N. Clarion st., and Anna Sandorak, 1516 S. Front st.
Michael Butler, 707 N. Croskey st., and Maris Hurley, 209 Willow Grove pike.
Adolf Gelpke, 3101 Marston st., and Ellen M. Foster, Ardmore, Pa.
Amos F. Hurley, Camp Dix, N. J., and Mamie Kepber, Columbus, O.
Reuben Alper, 905 N. 42d st., and Esther Glassman, 815 S. 4th st.
John A. Grim, 128 Wolf st., and Emma C. Stevens, 5556 Market st.
Samuel Drake, 2425 Newkirk st., and Laura M. Vivian, 2425 Newkirk st.
Abraham Schwartz, 5644 Germantown ave., and Betty Reveno, 4043 Poplar st.
Herman Silverstein, 608 Tasker st., and Katharine Ansel, Lancaster, Pa.
Harry J. Holden, 1210 E. Berks st., and Mary Hammond, 405 Richmond st.
Weldon R. Walston, Baltimore, and Bertha A. Monath, Baltimore.

THRO 8:50 EXPRESS TO NEW HAVEN
From Broad St. Station, Penna. System, daily, via New York and the Hell Gate Bridge, connecting weekdays for Hartford and Springfield.—Adv.

'Pussyfoot' Johnson Attacks Rum Here

Continued from Page One

and I really don't know how things stand here."

"National prohibition will never be repealed in this country unless the drys go to sleep on the job, which is inconceivable. It always used to take a state that went dry about three years to cool off and realize it was better off and I give the country as a whole just about that long to come around to normal on the subject."

He explained that a great deal of the disturbance in Moslem countries, Turkey, Egypt and Arabia, at the present time, was due to large parties in these countries endeavoring to get rid of the liquor trade that has been introduced by outsiders.

"I have been interested in prohibition ever since I graduated from the University of Nebraska," he said in telling of his first connections with the temperance movement, "and I have been pretty active on that side ever since.

Was Militant Reformer

"I was getting out a paper called the Bumble-Bee to help Omaha's fight against drink, and about the time of the elections some man in a crowd knocked down one of my newsboys. I knocked him down and the evidence showed that I had been jumping up and down on him. That incident roused my blood, and you might say that my most active participation in the work of the cause began with my arrest on that occasion.

"I also remember exposing a Philadelphian named Harry P. Crowell, who was running the wet campaign in this state in the nineties. Thinking that I was wet myself, he told all the secrets of how his party had bought the newspapers and the politicians. The whole story came out in 'The Voice,' a New York temperance paper."

When asked if John D. Rockefeller had contributed much to the temperance cause, Pussyfoot exclaimed:

"Goldarn John D.! He made more trouble for us than anything else, especially in the West. None of the really wealthy people of the country have been with us."

UNDERWOOD VOTE GROWS

His Nomination for Senate Along With Heflin Assured

Montgomery, Ala., May 13.—(By A. P.)—Returns from sixty-five of the sixty-seven counties, but with a number of precincts missing, today strengthened the claims of the Underwood and Heflin supporters that their candidates had been nominated for United States senator. These returns gave Senator Underwood 48,926 votes, as against 40,070 for Musgrove and 10,199 for Weakley. Representative Heflin, who was seeking the short-term nomination, led the field with 31,993, O'Neal and White being close contenders for second place with 18,930 and 17,463 votes, respectively. Rushton's total was 10,181.

Returns also from the second district indicated the defeat of Representative Dent for renomination. Latest figures gave his opponent, Judge John J. Tyson, a majority of 941. Third district returns showed the renomination of Representative Steagall, and in the seventh district Representative Blackman also was a winner. In the tenth district Representative Bankhead had a substantial lead over his two opponents. Seventh district returns showed Sanford Mullins leading in the seven-handed race to succeed Representative Heflin.

AMERICANS BELIEVED SAFE

Near East Relief Gets Cheering News From Constantinople

New York, May 13.—(By A. P.)—Belief that Americans in Hadjin, Marash and Aintab, where Turkish forces are clashing with Americans, are safe was expressed in a cable message received today by the Neast East Relief from its representative at Constantinople.

Four American relief workers, the cable stated, had sailed from Constantinople via Greece for the United States. These included Miss Justina H. Hill, bacteriologist, of Ware, Mass.; Miss Alma O. Guest, a nurse of New Haven, Conn., both stationed in Malatia, and the Rev. Ernest Pye, of Minnesota, a missionary from the American board of foreign missions, who has been stationed in Marsovan.

MARINE VETERAN KILLED

Fatally Injured Loading Supplies on Transport Henderson

John F. Young, a Michigan man who has served two years in the marine corps, died this morning in the naval hospital at the Philadelphia Navy Yard, following injuries received there yesterday.

Young was loading supplies on the transport Henderson, when a heavy weight fell upon him, causing serious internal injuries.

A board of inquiry is now investigating.

Dix Soldier Falls Into Creek

Trenton, May 13.—Corporal Joseph Rue, of Camp Dix, is now recovering from the effects of an accidental bath in the Assumpinck creek. Rue, while asleep on an abutment of the South Warren street bridge over the Creek, took a plunge into the stream about twenty feet below. Edward Shamp and Edward McGarrity heard his cries for help and threw him a rope. Rue was cut about the head by the fall and received treatment in McKinley Hospital.

Ross Estate in Doylestown Burned

Doylestown, Pa., May 13.—Fire yesterday partially destroyed the country estate, known as Roscommon, owned by Mrs. George Ross and occupied by Mrs. Ross and her son, Major George Ross, a Philadelphia attorney and commanding officer of the newly organized Sixth Regiment, National Guard of Pennsylvania. The loss may amount to $10,000.

VOTERS ARE URGED TO DEFEAT BOSSES

Mayor Says It Is His Duty to Warn of Disloyalty in Many City Departments

ASKED TO GO TO POLLS

Mayor Moore issued a warning today that "disloyalty of the most brazen type" exists in many city departments. He urged citizens to go to the polls at the coming primary election and defeat the contractor bosses, who otherwise will be set up again "to levy tribute upon the taxpayers and halt so far as they may the advance of good government."

The Mayor said he felt it was his duty to issue this warning.

"Under the new charter," he said, "the Mayor is presumed to keep out of politics, and to see that officeholders are kept out, but this applies only to those officeholders who come directly under the Mayor and the heads of departments.

"It does not apply to certain county officers which owe allegiance to the contractor bosses, who are seeking a restoration of power and privelege enjoyed to the great injury of the taxpayers prior to the advent of the new administration.

"But the Mayor would be remiss in his duty as a public official placed in the high office of Mayor, by the people whose confidence he enjoys and with whom he intends to keep faith, if being in possession of information as to the menacing attitude of the contractor bosses, he did not call the attention of all good citizens to the danger which confronts them. He has faith that the coming election will vindicate the efforts of the Mayor to conduct a clean administration, but the taxpayers are warned that disloyalty of the most brazen type based upon the assurance of the contractor bosses, exists in many of the departments, some of them being protected by civil service regulations."

The Mayor pointed out that the contractor bosses are making desperate efforts to put over their candidates, especially in the Third congressional and the Fifth senatorial districts.

"The Mayor feels it a duty," he continued, "while pledging his administration to a continuance of its battle for decent government in Philadelphia, to proclaim with emphasis that the best assurance of a clean city will be the defeat of the contractor boses on Tuesday next, and the nomination and election of those who are willing to serve loyally in the administration rather than folo whe profit takers who have hitherto controlled the situation to this shame and disgrace of the community."

YOUNG LEIDYS AT HOME

Elopers Are Visiting Bridegroom's Parents at Penllyn

Mr. and Mrs. Carter Leidy are home again, sheltered from the world at large at "Rose Hill," the estate of Dr. and Mrs. Joseph Leidy at Penllyn.

Mrs. Leidy, who was Miss Fifi Widener, is seventeen years old. She and her eighteen-year-old husband Carter, who eloped last winter, have won the forgiveness of the Leidys, and it is believed by servants in the country house that the place was opened expressly for the purpose of welcoming them home.

Joseph E. Widener, father of the bride, is lying ill at Lynnewood Hall. No visit to him has yet been made by the bride and bridegroom, but sooner or later it will be done.

Doctor Leidy this morning emphatically stated that the young couple do not wish to be disturbed. In fact, he said, they had gone to New York on a visit. "They are living the simple life at home," said the doctor. "They will remain in New York about a week or ten days, visiting relatives."

However, young Mr. Leidy must have missed his train, for he was in his bath at 10:30 o'clock this morning, and sent word down by the butler that he couldn't be interviewed any more on the subject of his elopement. Mrs. Leidy was in her room, said servants, and could not be interviewed either.

The return of the elopers to this city from the South occurred on Sunday, when they slipped into town unobserved. They were at first reported as having gone to the Ritz-Carlton where they expected to take apartments. Later it was said they would live in a little home of their own somewhere. They appear, however, now to be more or less permanently domiciled at Rose Hill.

FOR SOVIET RULE IN U. S.

Pittsburgh Attorney Admits Working With I. W. W.

Pittsburgh, May 13.—(By A. P.)—Jacob Margolis, a local attorney, charged with being an anarchist, and against whom disbarment proceedings have been instituted, resumed the stand in his own defense at the hearings here today.

Margolis admitted he had been associated with Alexander Berkman and Emma Goldman, and had been identified with the I. W. W. movement.

He declared that he believed the less government there would be, the better it would be for the people and that ultimately there would be no need for laws and governments. He said also he believed the soviet form of government is better than the existing form in this country.

RICHARDS HEADS CHURCH

Professor Elected President of Reformed Theological Seminary

Lancaster, May 13.—At a meeting of the board of trustees of the Reformed Theological Seminary this morning, the Rev. George W. Richards, D. D., was elected president to succeed the Rev. John C. Bowman, D. D.

In his position as president of the seminary, Doctor Richards will be the head of the Reformed Church of the United States. He is a graduate of Franklin and Marshall College. In 1899 he was elected professor of church history at the seminary.

Hoover Keeps in Limelight as Campaign Progresses

Hoover, in a statement, criticizes "one-man government."

Delegates from New Jersey Hoover clubs will hold a conference at Newark next Wednesday night.

Johnson will tour the East and Middle West to combat reports that he is an extreme radical.

Important declarations of the Republican platform have been drafted in the Senate.

Indiana's "big four" delegates will be selected today. They will probably be uninstructed.

ELEVEN HUNDRED MARINES LEAVE ON HENDERSON

The transport Henderson, carrying 1100 marines and accompanied by several destroyers, left the Philadelphia Navy Yard, early this morning, for a southern port. The photograph shows the last detachment going on board

WOOD MAY LOSE INDIANA 'BIG FOUR'

Will Probably Be Uninstructed. Resolutions Committee Accepts Treaty as Issue

MEXICAN POLICY SCORED

By the Associated Press

Indianapolis, May 13.—Delegates-at-large to the Republican national convention are to be elected, a complete state ticket nominated, and a platform adopted by the Republican state convention which met for its closing session today.

The failure of Major General Wood's supporters to obtain unqualified instructions in more than three of the thirteen district meetings last night, in which Senator Hiram Johnson obtained two district delegations and eight favored going to Chicago uninstructed, led to a general belief that the state convention will follow a similar course and that the delegates-at-large will be uninstructed.

Blame Wilson for Treaty Failure

Charging responsibility to President Wilson for the delay in ratifying the peace treaty and welcoming it as an issue in the campaign, the resolutions committee submitted its report. It declared "our absolute opposition to the covenant of the League of Nations as submitted by the President" and that "we fully approve the action of the Republicans o fthe Senate in resisting its adoption."

The report further put the Republican party on record as in favor of a world court "to administer international justice" and for the "judicial settlement of international disputes." In case the peace of Europe is threatened the report stated that the "United States should regard such a situation with grave concern as a menace to its own peace and freedom and be prepared to render every service as we did in 1917 for the defense of civilization."

The present policy in Mexico was condemned as "insincere and prejudicial to the interests of this country as well as those of Mexico," and pledged the inauguration of a "fixed and forceful policy in solving Mexican problems."

Pledge to Reduce Taxes

"Wanton extravagance during the last eight years in squandering the people's money and wasting the country's products" was condemned and a pledge given to reduce the federal taxes and revise the tax laws.

It put the party on record as opposed to government ownership of railroads, declaring the transportation systems of the country should be privately owned and managed under strict governmental regulation.

Other points favored in the report included a state soldiers' memorial, more pay for teachers, legislation to encourage ownership of homes and farms, a protective tariff and immediate ratification of the woman's suffrage amendment.

"The cost of living is becoming more and more onerous," read one declaration. "While the ruthless prosecution of profiteers may aid to an extent, we must realize that real relief can come only through a gradual deflation of our currency, supplemented by the grim determination of all our people to produce more and spend less."

WILSON WRITES BAPTISTS

Says Nation Faces Deciding on Help to Old World Peoples

Washington, May 13.—(By A. P.)—President Wilson, in a letter today to the southern Baptist convention here, said it was of "special significance and timeliness that a great Christian convention should be held in Washington, because the nation now faces nothing less than the question whether it is to help the Christian people in other parts of the world to realize their ideals of justice and orderly peace."

Resolutions calling on both the Democratic and Republican parties to adopt a plank declaring strongly for the enforcement of the prohibition amendment and not to nominate any candidate for the presidency who is not known to be committed to this policy were adopted.

HOLD TWO IN HOMICIDE

Police Think Kick From Prisoners May Have Caused Patrolman's Death

John Cody, 1929 Wood street, and Richard Cody, 1933 Carlton street, were held without bail at Central Station today on suspicion of homicide to await the action of the coroner in the death of Patrolman Frederick Boyd, of the Twentieth and Buttonwood streets station.

The two Codys were arrested at Twenty-first and Spring Garden streets by three patrolmen, of whom Boyd was one, for alleged annoyance of two young women. It is charged the men resisted arrest, and after they were subdued Patrolman Boyd complained that he had been kicked in the side. Boyd had been unwell for several days. He went home, and last night died. The men will be held until it is learned whether the fight contributed to Boyd's death.

CARRANZA AS A GODFATHER
Remarkable picture of the deposed Mexican President taken just before the present revolt in next Sunday's Pictorial Section of the PUBLIC LEDGER.—Adv.

$800 A MONTH TOO LITTLE FOR GIRL, 17; ASKS $1000

Elizabeth Worrall Austin Tells Court She Cannot Live on Allowance—Pays $3000 Rent, Keeps Two Maids and Auto

A seventeen-year-old girl who pays $3000 a year for an apartment in this city, maintains two maids and has a dashing little runabout simply cannot exist on an allowance of $800 a month.

This is the plea made by Elizabeth Worrall Austin, who has asked the Montgomery county Orphans' Court to increase her income from $9500 to $12,500 a year. She is heir to a $142,000 estate left by her father, a former resident of Lower Merion.

Miss Austin, a student in a private school here, like all normal young women, is looking forward to a pleasant summer vacation. She is undecided between the allurements of the Pacific coast and the charm of a Maine resort. RIEGEL—No 18

$130 a Week at Hotel

Her present inclination is towards the Maine resort. Her petition stated she may go to Northeast Harbor, Me., "where rooms have been reserved at $130 a week, including meals."

Miss Austin's apartment at 135 South Seventeenth street, her petition sets forth, cost her $3000 a year. Then $27 must be expended every week for the dainty ministrations of two maids. And as for the jaunty motorcar—well, every one knows what tires and "gas" costs nowadays.

"During the spring of 1919," the petition stated further, "her health was impaired by influenza, and although apparently fully restored to health, yet there is danger from time to time of a relapse, and for this reason extra care has to be taken with reference to her education, studies and summer vacation."

Judge Solly at Norristown, the Montgomery county seat, has been asked for a quick decision on Miss Austin's appeal. If he favors the increase Maine may lose out as the vacation retreat and plans made for a delightful transcontinental trip to the coast made famous by the movie folk.

GANG ROBS GROCERY STORE

Take Safe and Sugar Among Other Things After Enjoying Good Feed

A gang of men broke into the American store at Fifty-second street and Westminster avenue early this morning, had a good feed on crackers, ginger ale and eating chocolate, and then carried off the store safe and a supply of provisions.

The safe, a heavy one, was loaded on an automobile. It contained $175, proceeds of a day's business. The plunder included 200 pounds of sugar, forty pounds of cheese, twenty-five pounds of butter, twenty-five pounds of chocolate, sixteen cans of peaches and a quantity of cakes.

The robbers took no eggs, but before they left smashed six crates of them, and generally turned the place upside down. The manager, James McGovern, discovered the loss when he opened the store. Neighbors said they had heard an automobile stop there at 12:15 o'clock this morning.

TO END DRY-LAW BREAKING

Prohibition Director for State Says Effective Measures Are Planned

More stringent and effective measures will soon be taken against violators of the prohibition amendment and the Volstead enforcement act, it was announced today by W. W. Hindman, prohibition director of Pennsylvania, in charge of permissive features of prohibition enforcement.

This announcement was made following Mr. Hindman's return from a conference of prohibition directors and agents from about twelve states, held in the office of the federal prohibition commissioner in Washington last Friday and Saturday.

Mr. Hindman said he had found at this conference that "wet" tendencies in this state were no worse than in many other states.

ADMITS RECEIVING BONDS

Former Army Officer Pleads Guilty in $200,000 Theft Case

New York, May 13.—(By A. P.)—Albert Grossman, a former army lieutenant, of Baltimore, indicted for grand larceny and criminally receiving stolen goods in connection with theft of $200,000 worth of securities from Halle & Steiglitz, brokers, today pleaded guilty to having received $19,000 worth of stolen bonds. He will be sentenced next Thursday.

Counsel for Grossman asserted that while in the army, his client has been asked by a fellow officer to dispose of a bond, and believing the bond to have been received honestly, came on to New York to do so. Here he was alleged to have become acquainted with several men along Broadway, and without knowing the $19,000 worth of bonds had been stolen, tried to dispose of them in Baltimore.

FOR HUNT AS MINISTER

Senate Committee Favors Confirmation of Accused Ex-Governor

Washington, May 13.—(By A. P.)—Confirmation of former Governor Hunt, of Arizona, to be American minister to Siam, was recommended today by the Senate foreign relations committee by a vote of 11 to 4. Four Republicans and seven Democrats supported the nomination and four Republicans opposed it. The vote was delayed pending inquiry into the charges that Governor Hunt had expressed sympathy with the I. W. W.

Voronoff's $250,000 Pearls Stolen

Paris, May 13.—Dr. Serge Voronoff, famous as the discoverer of the "fountain of eternal youth," via the monkey-gland route, has been robbed of pearls valued at $250,000.

PENNSYLVANIA CAPITOL COMPLETED
A striking photograph of the architect's model showing the Capitol as it will look, in next Sunday's Pictorial Section of the PUBLIC LEDGER.—Adv.

WIFE SUES BLUEBEARD

Latest Spouse Wants to Recover Property Watson Got From Her

Los Angeles, Calif., May 13.—(By A. P.)—Mrs. Catherine Wombacker, whose suspicions caused the arrest of James P. Watson, sentenced recently to life imprisonment after he had confessed causing the deaths of a number of the score or more of women he is alleged to have married, brought suit against Watson in the Superior Court yesterday to obtain restoration of certain property which she alleges she turned over to him after their marriage.

Watson is preparing for departure for San Quentin to begin serving his sentence for the murder of Nina Lee Deloney, to which he pleaded guilty. Officers are searching for money and property they believe Watson has concealed in various parts of the United States and Canada.

Mrs. Wombacker also made Sheriff Cline a party to the suit, alleging her property was turned over to him by Watson. In the copy of the complaint served on him she listed various articles of personal property valued at about $3000.

JOHNSON TO TOUR CITIES

Will Appeal to Business Men, Denying He Is Extremist

New York, May 13.—(By A. P.)—Senator Hiram W. Johnson will make a tour of the large cities in the East and Middle West between now and the date of the Republican convention in Chicago with a view to placing his candidacy for the Republican presidential nomination before business men, it was announced at Johnson headquarters here.

No dates were given, but it was said the itinerary would include New York, Philadelphia, Pittsburgh, Cleveland and Chicago. The Chicago meeting will be held in the Coliseum just before it is turned over to workmen to be prepared for the convention, and will be preceded by a torchlight parade.

Senator Johnson's speeches will be designed to counteract a flood of literature picturing him as an extreme radical.

SCHOOL STRIKERS DEFIANT

Won't Return Until Court Decides Fate of Socialist

Albany, N. Y., May 13.—(By A. P.) The "strike" of the 280 students of the Albany law school is still in effect. The school's opposition to the temporary injunction obtained by Jacob M. Goldenkoff, a student recently expelled for socialistic tendencies, was argued today before the appellate division of the state Supreme Court. A decision is expected this afternoon.

The "strike" began yesterday when Goldenkoff tried to resume his studies under the injunction restraining the school "from interfering with him in the pursuit of his course of instruction." The entire student body marched out in protest. Goldenkoff appeared at the school again today but says he found it closed. The student body voted not to return until the court acts.

Seven Stowaways Held

Seven stowaways arrived in port this morning. Six came on the steamship Commodore Rollins, of the United Fruit Line, from Jamaica, and were sent to the immigration station at Gloucester for a hearing this afternoon. Three others came on the steamship Corcoran, from Cuba. One was a native of the United States and was released. The other two were taken into custody.

DEATHS

SHARPLESS.—On May 13, at the residence of her sister, Mrs. F. E. Hale, 1230 Wagner ave., GERTRUDE B., widow of Charles W. Sharpless, and daughter of the late William S. and Elizabeth Bowen. Announcement of funeral later.

HELP WANTED—MALE

MEN WANTED
Young men of neat appearance and ability to talk intelligently can make a good connection with our house.
GILLIAM BROS. & CO.
139 S. 15th st

SOCIALIST PARTY NOMINATES DEBS

Cheer After Cheer as Federal Convict 2253 Is Chosen by Acclamation

RADICALS AGAIN BEATEN

By the Associated Press

New oYrk, May 13.—Eugene V. Debs, federal convict No. 2253, was nominated by acclamation for the presidency of the United States at the Socialist party's national convention here today.

Cheer upon cheer greeted the naming of the Socialist leader, now serving a ten years' sentence in the federal penitentiary at Atlanta, Ga., for violation of the espionage act. The din was continuous, as all those who had been able to crowd their way into the convention hall strained forward, eyes bent on the platform, where was set a life-sized portrait of Debs, framed in black.

No candidate has been slated for the vice presidency. Party leaders predicted that the vice presidential contest would be between Seymour Stedman, of Chicago, general counsel of the Socialist party, and Professor Scott Nearing, at one time connected with the University of Pennsylvania.

The convention, by a show of hands, voted down 74 to 57 the renewed attempt of the Illinois delegation to inject into the party platform demands for a dictatorship of the proletariat, with limitation of citizenship. The roll-call was demanded when the Chicago delegates claimed doubt as to the accuracy of the count. The exact vote was shown to be 80 to 60.

In presenting the substitute platform Irving St. Tucker, of Chicago, characterized the Hillquit platform as a "funeral oration over the ghost of Socialist principles." He said the Illinois delegation was not trying to obstruct or break up the Socialist party, but rather to unify it. He said he believed their program contained the planks on which Debs would wish to run.

Municipal Court Justice Jacob Panken, of New York, was unanimously chosen chairman for the day. George E. Roeher, Jr., of Boston, was elected vice chairman.

Eugene V. Debs, nominated today for President on the Socialist ticket, now is convict No. 2253 in the federal penitentiary at Atlanta, Ga.

He began serving a ten years' sentence for violation of the wartime espionage act April 13, 1919, when he entered the Moundsville, W. Va., federal penitentiary, after all appeals in his behalf had failed. He was removed to the Atlanta prison last June.

His present imprisonment resulted from governmental investigation of a speech in Canton, O., on June 16, 1918, which led to his arrest two weeks later for opposing the war and urging labor to cease all activities which in any way tended to prolong it.

Debs is sixty-five years old. His presidential nomination today is the fifth his party has given him. In 1904, from May to November, he served a sentence in jail for contempt of court in an Illinois conspiracy case while an acknowledged leader of the Socialist party.

FAVORS 2-SHIFT SCHOOLS

Professor Schoch Wants High Institutions More Effectively Used

The Board of Education could save millions of dollars by keeping the high schools working full time, Professor Parke Schoch, principal of the West Philadelphia High Scholo for Girls, told an assemblage of clubwomen and teachers late yesterday at the College Club, 1300 Spruce street.

"There is no reason why classrooms should be closed four hours a day," he said. "Until we have used our present school facilities to the very limit, it would be extravagance to erect new school buildings."

Professor Schoch told of the "double shift" plan introduced in the West Philadelphia High School in February to relieve class congestion. The capacity of the school was expanded from 1200 to more than 1700 pupils. Teachers and pupils, explained Professor Schoch, come in two relays; the first occupies the classrooms from 9 until 2:15 o'clock; the second arrives at 9:45 o'clock and remains until 3 o'clock, the two sets of pupils using the classrooms alternately.

OBJECTS TO SLUR ON LABOR

Head of Clothing Workers Advocates Efficiency in Production

Boston, May 13.—The Amalgamated Clothing Workers of America are in the labor field not to reduce the work of their members, but to shorten the hours in the industry, General President Sidney Hillman told the biennial convention, which continued its session today. The organization, he said, stood for production efficiency.

"We refuse to be a party to the vicious claim that labor is against production. Our greatest enemies would be those who preached against production."

The proposal to merge the clothing and textile trades unions was placed in the hands of a special committee.

WOMAN MISSING 4 WEEKS

Husband Thinks Mrs. Clara Duval Is Ill in Camden

The police have been asked to locate a fifty-year-old Philadelphia woman, who disappeared about four weeks ago.

She is Mrs. Clara Duval, 2506 North Garnet street. William Duval, her husband, says she disappeared from home one day when he was at work. He describes her as being about 5 feet 5 inches tall, weighing about 180 pounds and having light hair.

He believes she is suffering from a nervous disorder and may be living near Camden. He also has commissioned Richardson Roberts, a Camden attorney, to locate her.

Cook & Swan Co.,
Bayway, N. J.

"Turner for Concrete"
This small building of approximately 16,000 sq. ft., just finished, is typical of many Turner-built buildings.
Of 617 buildings erected by Turner in 18 years 130 were of one story.
TURNER
Construction Co.
1713 Sansom Street

WOMEN WILL RULE OWEN WISTER TOWN

Jackson, Wyo., to Be Under Petticoats Following Election When Men Are Defeated

Cheyenne, Wyo., May 12.—(By A. P.)—Women will occupy all positions in the government of Jackson, Wyo., as a result of their defeat of men candidates by a 2 to 1 vote in Tuesday's election, unofficial returns last night showed. There were two tickets in the field, one composed entirely of men and the other of women, the only issue in the campaign being the question of sex. Jackson, it is said, is the first town in the United States to be so governed.

One of the woman candidates for councilman, Mrs. Rose Crabtree, defeated her husband, Henry Crabtree, for that office. Other women elected were: Mayor, Mrs. Grace Miller; councilwomen, Mrs. Mae Deloney, Mrs. Genevieve Van Fleck and Mrs. Faustina Haight.

Jackson is in the community about which Owen Wister wrote in "The Virginian." It has a population of nearly 300 and is said to be one of the most isolated towns in the country. It lies south of Yellowstone National Park and is surrounded by moutains. The nearest railroad point is seventy-five miles away.

KIDDIES WANDER TO CIRCUS

"Lost" List Grows—Station House Becomes a Nursery

Every day is children's day at the Germantown and Lycoming avenue police station since the circus came to town.

Mrs. Anna Grant, the matron, has had her hands full caring for little wanderers, some only three years old, a few not more than five, who have toddled away from home looking for the big tent and the elephants and haven't been able to find their way back again.

The score of lost youngsters entertained at the station house stood at twenty up until this morning. The patrolmen have enjoyed the adventure as much as the kiddies, most of whom forgot all about their fright at "being lost" a few minutes after reaching the station house.

The latest small guest is a little five-year-old who said her name is Linda, but didn't know the rest of it. Patrolmen of a neighboring district found her wandering in the rain at midnight and brought her over to the police nursery, where Mrs. Grant gave her a hot bath, hot milk and a warm bed. This morning the police learned that her name was Linda Zarska and that she lived at 3007 Cedar street, up in Richmond. Her mother had searched all night for the child.

PLEADS FOR U. S. SHIPS

Need of American Merchant Marine Urged on Foreign Trade Council

San Francisco, May 13.—(By A. P.)—Foreign trade policies and the assistance available to importers and exporters through United States agencies were discussed today by the National Foreign Trade Council.

R. M. Calkins, vice president of the Chicago, Milwaukee and St. Paul Railway, of Chicago, chairman of the group session on transportation and communication, spoke on the "Development of Export and Import Transportation."

He declared the government either should continue the operation of the merchant marine built up during the war under the United States shipping board, or sell the fleet to Americans at prices they could afford to pay. At no time should the government permit the ships to pass beyond the control of this government, he said.

Ninety-three per cent of the commerce to the Far East was carried, he said, in foreign ships and the only service received by the Philippines was furnished by government transport "while business men of the territory were clamoring for increased shipping facilities with the mainland."

Deaths of a Day

Adam Fink

Adam Fink, well-known manufacturer of the northeast, died of complications late yesterday afternoon at his residence, 1682 Harrison street, Frankford, in his sixty-ninth year. He conducted a large mill at Orthodox and Large streets. He is survived by a widow and one son, Allen Fink, who was associated with his father in the business.

J. E. CALDWELL & CO.
JEWELERS—SILVERSMITHS—STATIONERS
CHESTNUT AND JUNIPER STREETS

The Gift For a Bride

A Pearl, a Jewel, a Piece of Silver, a Wrist Watch, Some China or Crystal, a Clock, an Article of Fine Leather or a Lamp.