

### MAN SUFFOCATED IN LANDMARK FIRE

William Penn Hotel in West Phila., Built Century Ago, Damaged by Blaze

### SON OF PROPRIETOR DEAD

After a fire which damaged the William Penn Hotel, 3811 Market street, had been extinguished last night, James P. Lynch, twenty-nine years old, son of the proprietor, Thomas J. Lynch, was found dead in bed in his room on the third floor. His death was due to suffocation.

Lynch's father believed that his son had gone to a theatre. Discovery of the young man's body was made by Patrolman James J. Cassidy, of the thirty-ninth street and Lancaster avenue station.

It was believed that Lynch still had a chance for life and he was sent to the Presbyterian Hospital. Physicians failed to revive him.

All the horses in the stable adjoining the hotel were saved by Fred Bur-

roughs, an employe, and several stablemen.

### WHARTON SCHOOL CHANGES

Research Course Made Compulsory. Finance Department is Divided. Several important changes will be made in the curriculum of the Wharton School of Finance and Commerce of the University of Pennsylvania, according to an announcement by Dean Emory R. Johnson, made coincident with the appearance of the school catalogue for the year 1920-21.

The most important provision is that which requires every senior to take and complete satisfactorily before graduation a course in research. Assistant Professor A. G. White has been appointed director of research and will have charge of the seniors in this particular line of work. The purpose of this provision is to see that every graduate secures a certain amount of practical field, or laboratory, experience and knowledge in the particular subject in which he is specializing.

The Department of Finance has been divided into three departments and the courses formerly given under that department will be found under one of three new departments—accounting, finance, or merchandising—according to the subject with which they deal.

### SHIP BRINGS IN MENAGERIE

Six monkeys and a dozen canaries formed part of the "cargo" of the American steamship Eagle, which docked here after a 23,000-mile voyage during which it circumnavigated the globe. This menagerie is composed of

trophies of the trip. The monkeys were captured in Africa and the birds near the Panama canal. The monkeys are now thoroughly domesticated and capable of many tricks taught them by the crew. They showed dislike for the birds, and it was necessary to keep them apart.

The vessel, in command of Captain Charles M. Hayward, left New York for the Orient November 27. From the Suez canal on April 10 the Eagle cleared for Philadelphia by way of the Straits of Gibraltar. The vessel's cargo is chiefly petroleum.



## Buy fewer suits

# THAT'S the way to lower your yearly clothes cost You don't need so many clothes if you get the all-wool kind that last

## Hart Schaffner & Marx

The Hart Schaffner & Marx label in the clothes we sell is your guarantee of style economy and complete satisfaction.

### STRAWBRIDGE & CLOTHIER

MARKET ST. : EIGHTH ST. : FILBERT ST.

DALSIMER STANDARD SHOES

### Tomorrow Morning Dalsimer's Should be on your Shopping List Exceptional Values Are Being Offered in Women's Fashionable Footwear

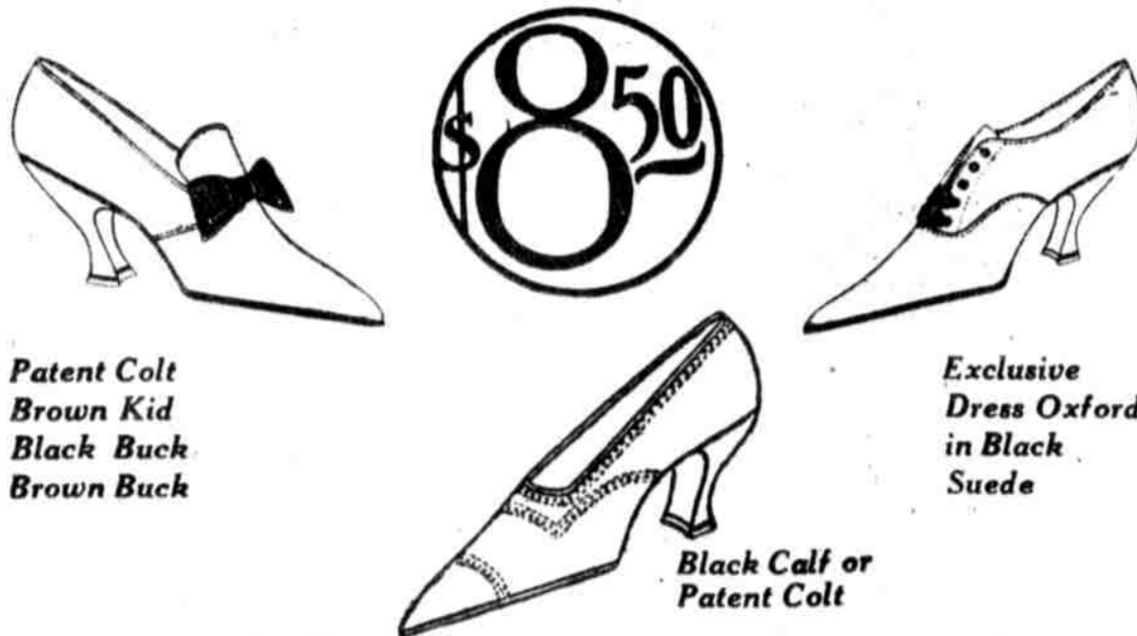

A sale that presents an unequalled opportunity to secure high-grade Pumps for the coming season at notable saving. The woman with an eye to economy as well as fashion will anticipate her needs and make her purchases now.

'TIS A FEAT TO FIT FEET  
**Dalsimer**  
 THE BIG SHOE STORE  
 1204-06-08 Market St.

QUALITY AND VALUE

Charge Accounts Opened Mail Orders Filled

## Mawson & DeMany

1215 Chestnut Street  
 Furs and Millinery  
 Fur Repairing, Remodeling and Storage

# Investment Fur Sale

An Event of Such Far-reaching Proportions as to Warrant Immediate Attention!

Prices 1/3 to 1/2 Off Last Winter's Prices!

The fact that we announce reductions of such magnitude from last winter's prices is in itself so drastic in character that it is wise to draw attention to our merchandising rule of many years: this is, that we "never carry over merchandise from one season to another." This is our one final effort to clear last winter's stocks and it is a positive assurance that such VALUES will not be available again.

The outstanding public facts of the sensational increases in the wholesale costs of raw skins and their naturally greater cost at retail, with trimmings, linings and labor added, are also to be considered: the clipping below is but one of scores that have recently appeared in the public press.

A Small Deposit will Reserve your Purchase. Payments to be continued throughout the summer.

Extraordinary Offering  
**Choker Scarfs  
 Animal Scarfs**  
 (48 only)  
**14.50**  
 Reduced from 29.00 to 35.00  
 Scarfs of Natural Squirrel, Jap Kolinsky, Australian Opossum, Taupes, Brown and Black Wolf.

Extraordinary Offering  
**Natural Squirrel Stoles**  
 (24 only)  
**98.50**  
 Reduced from 145.00  
 Large wide stoles of 32 skins, and of rich, fine, natural pelts.

Fur Coats		Scarfs and Chokers			
Reg.	Sale	Reg.	Sale		
(5)—Taupe Marmot	150.00	74.50	8 Taupes Wolf	29.00	14.50
(2)—Leopard Cat	145.00	89.50	9 Brown Wolf	29.00	14.50
(3)—Taupe Coney	195.00	97.50	9 Black Wolf	29.00	14.50
(7)—Canadian Seal	250.00	124.50	9 Jap Kolinsky	33.00	16.50
(4)—Taupe Nutria	290.00	145.00	9 Nat. Squirrel	33.00	16.50
(5)—Natural Muskrat	310.00	155.00	8 Australian Opossum	33.00	16.50
			5 Mink	33.00	16.50
			7 Black Lynx	40.00	19.50
			8 Taupes Fox	49.00	24.50
			9 Brown Fox	49.00	24.50
			4 Cross Fox	45.00	29.50
			8 Black Fox	44.50	29.50
			4 Stone Marten	89.50	59.50



Purchasing Agents' Orders Accepted

## Foss-Hughes Service Keeps Pierce-Arrows in Height of Form

The results from a motor car depend upon two factors—correct original construction; and the service behind the car when it goes into action. Every Pierce-Arrow is backed up in this territory by a service never found wanting.

Foss-Hughes service is today the product of nearly 15 consecutive years of constructive effort. We are the oldest distributor continuously handling one line of cars in Philadelphia. An extensive staff of factory-trained shop experts is always at your call. We have every facility for prompt work. We carry always adequate stocks of spare parts.

This investment and plant, these people and facilities manufacture and deliver Pierce-Arrow service. It explains why 47 of the total of Series I Pierce-Arrows delivered in this territory are still in the hands of their original purchasers after seven years of driving.

Every car requires attention to avoid difficulties and big repair bills.

**FOSS-HUGHES COMPANY**  
 Twenty-first and Market Streets  
 Philadelphia, Pa.  
 PROMPT DELIVERIES ON MOST BODY STYLES

# PIERCE ARROW

DUAL VALVE SIX

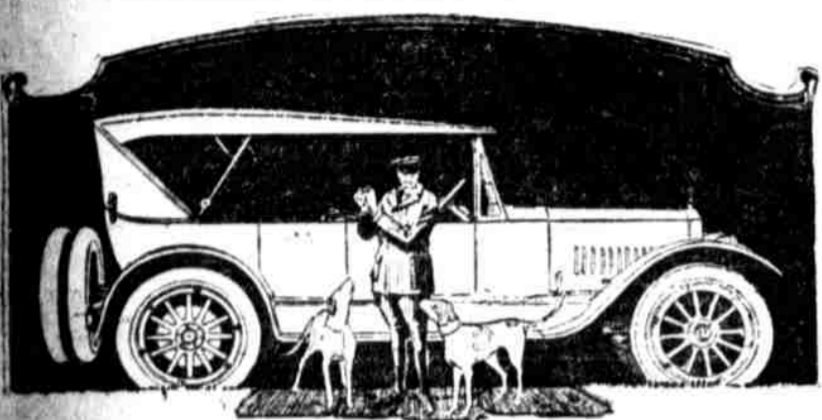

## STANDARD EIGHT A Powerful Car

THE power of the Standard Eight stressed because the car is balanced emphasize the virtues of its power. With greater horsepower per pound of weight than is found in any other powerful car, the Standard Eight will do anything in operation that any other car can do, and do it far more economically.

The perfect correlation of engine, chassis, and body gives a balance resulting in absolute riding ease. Let us show you the new models.

EASTERN MOTORS CORP.  
 655-7 N. Broad St. Philadelphia, Pa.  
 Telephone Poular 6599

