

### LEGION WOMEN ASK CONVENTION VOICE

Auxiliaries Base Their Claim to Representation on Payment of National Dues

### QUESTION FOR CANTONMENT

Representation for women in the national convention of the American Legion and in the state cantonment at Allentown June 18 and 19, is receiving serious consideration of leaders in the women's auxiliaries of Philadelphia county.

This is because the auxiliaries are chartered and each member is required to pay twenty-five cents annually as national dues.

The women contend that if they are expected to pay dues they should receive representation accordingly.

While no dues are exacted from the women by the Department of Pennsylvania, the question will be up for consideration and decision at the cantonment. In view of this fact, the women are inquiring in Philadelphia as to what their status is in the state cantonment.

The commanders of the women's auxiliaries are:

Fannie Van Dusen, 5131 Morris street, Germantown, Post 3 Auxiliary;

Mrs. Clarence Waples, 729 Corinthian avenue, Post 20 Auxiliary; Jennie A. Fielding, 5413 Trinity place, Post 41 Auxiliary; Mrs. Josephine R. Meehan, 902 Farragut terrace, Post 83 Auxiliary; Mrs. Helen S. Duffy, 2115 South Eleventh street, Post 96 Auxiliary; Mrs. Lizzie Martin, 2843 Boudinot street, Post 98 Auxiliary; Mrs. Frank G. Fisher, 3520 Dieston street, Tacony, Post 133 Auxiliary; Mrs. Fred Greenwood, 1243 West Lehigh avenue, Post 153 Auxiliary; Mrs. J. W. Battin, 8047 Walker street, Holmesburg, Post 178 Auxiliary; Mrs. Isabel G. Sixx, 3533 North Nineteenth street, Post 219 Auxiliary; Mrs. Frances Hogarth, 4061 North Warnock street, Post 376 Auxiliary; Mrs. H. J. Keyser, 265 West Fishers avenue, Post 388 Auxiliary.

At a meeting of the post financial appeals committee held last night it was decided to clear up all requests immediately and advise the posts as to the action taken. Owing to the resignation of J. Frank Barber as chairman of this committee the work has been held up. The county chairman, George Wentworth Carr, will appoint a successor to Mr. Barber as soon as possible.

### DR. FLICK TO GET MEDAL

Laetare Honor to Be Presented to Physician This Evening  
Dr. Lawrence F. Flick, of this city, will receive the Laetare medal, voted to him several weeks ago by the faculty of Notre Dame University, this evening at the American Catholic Historical Society, 715 Spruce street.

The Very Rev. James A. Burns, C. S. C., president of Notre Dame, will make the formal presentation. Dr. D. Z. McCarthy, of this city, will review Doctor Flick's work in medicine, and Walter George Smith his work in the field of Catholic history.

Edward J. Galbally, president of the American Catholic Historical Society, will preside. There will be an informal reception after the presentation.

The medal is bestowed annually by Notre Dame to some Catholic layman for distinguished services to Church and state. Doctor Flick for many years has been identified with the organized crusade against tuberculosis.

### LAUNCHING AT GLOUCESTER

First Ship to Take Water at Emergency Fleet Yard in Keystone State  
The first launching at the shipyard of the Emergency Fleet Corporation in the upper end of Gloucester City will take place Saturday, May 15, when the 15,000-ton combination passenger and cargo steamship Keystone State will be launched. The ship, while owned by the government, is being built by the New York Shipbuilding Corporation at its south yard. The name of the sponsor has not been made public, but it is said it will be the wife or daughter of a prominent official.

### Six Stowaways Ordered Deported

Peter Noonan, Henry Hayes, John Dixon, Thomas Durkin, John Concanon and Richard Cardwell, the six escaped stowaways from the steamship

Regina, were given a hearing before a special board of inquiry at the Gloucester immigrant station yesterday. They said it took them about two minutes to remove the lock of the room in which

they were locked. They were ordered deported and will likely go back on the next steamship of the American Line leaving for Liverpool.

### Still More Facts—and Figures

Some time ago a dollar bought one hundred cents' worth of merchandise.

Today a dollar buys only fifty cents' worth. It isn't so much that the merchandise is twice as much as it was—it is that a dollar is really only half a dollar nowadays.

Yet—

The suit that the Merchant Tailor made to your measure for \$50—and so on up the line—takes twice as many dollars to buy today. There isn't a thing in the world that doesn't take from two to three dollars more to buy than it did formerly.

Yet persons single out the cost of clothing as if it were the one big thing to be blamed—even though made-to-measure clothing has not advanced in anything like the proportion that most things have.

The Merchant Tailors' Exchange of Philadelphia



A Wonderful Car—An Unusual Value

from radiator to rear, the Stearns Knight is replete with unusualness. The powerful Silent Knight Motor is the real outstanding achievement of the motor world in power and dependability. No hill can faze it—no demand for speed too great.

Every unit that goes into its construction is time-tried for performance. Has a longer wheelbase, yet is lighter in weight. There are ten distinct body designs and each one a work of master craftsmanship.

If you seek value—a great car for the money—investigate the Stearns Knight.

SCOTT MOTOR COMPANY, INC.  
908 North Broad St.  
Phone—Poplar 3244

Stearns KNIGHT

### When you're sick you call the Doctor

yet the average man will drive a sick automobile until its mechanism refuses to function. Our free monthly inspection service furnishes you with a detailed report of the exact condition of your car, and if repairs are needed they are usually of a minor nature and can be done quickly. It's just the same as keeping a check on your physical condition.

This plan will keep your car 100% efficient. All we ask you to do is bring your car here once a month and let us inspect it. There is absolutely no obligation attached to this service.

Phone, Spruce 409

Automobile Repairs Company of Philadelphia, Inc.  
229-231 North Twenty-third Street



Free Inspection Service  
Bring your car here—our experts will inspect it and advise you without charge or obligation.

### There's a plate on for you at Hanscom's

Beautiful New Restaurant  
1221 Chestnut St.

Down a Few Steps  
Seating capacity about two hundred.

Now Open

Other houses as follows:  
1223 Market St., 929 Market St.,  
1218 Market St., 1703 Chestnut St.,  
1224 & Market St., 1282 Walnut St.,  
19 S. Sixtieth St.

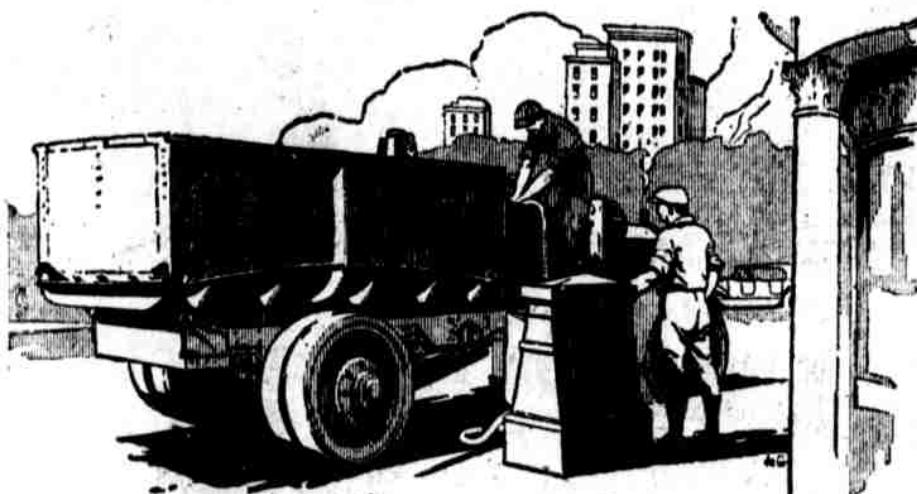

### Light Work of the Heavy Load

Capacity—that's an outstanding quality of Atlantic Gasoline. That is what it puts into the engine of your truck. That is the main distinction of Atlantic gasoline. Every atom of Atlantic gives pull, because every atom of it burns. It is all fuel, all energy, all value in advanced mileage.

Atlantic makes light work of the heavy load, because it does just what it is meant to do—sticks to the job on the level or on the hills. It is so flexible that it compensates for the whimsies of the carburetor. Once it is set, the driver goes on his merry way, getting over the ground, quickest.

Atlantic vaporizes fast and thoroughly. It puts bounding pulsing life over the pistons. It works cleanly. It doesn't foul motor nor spark plug. Because it is all consumed, there is no leakage into cylinders or crank-case. So your lubrication stays right and doesn't get thinned out and useless.

Now is the time to buy the best gasoline you can get, and those who use it say Atlantic is that. Tank up your car at the Red Pump and have your truck drivers do the same. The Atlantic sign says, correctly,

**ATLANTIC GASOLINE**  
Puts Pep in Your Motor  
THE ATLANTIC REFINING COMPANY

## 140,000 Acres of Georgia's Finest Timber Lands will be Sold AT PUBLIC AUCTION

May 19th, at Townsend, Georgia AT 12 O'CLOCK

600,000,000 feet of Timber and 550 "Crops" of Turpentine will yield profits of \$30,000,000.

THIS is an opportunity to acquire holdings that will yield enormous profits from Timber, Turpentine, Cattle Raising and Farm Cultivation. The greater portion of the timbered areas is virgin timber of original growth and has never been cut. 600,000,000 feet Pine Timber now ready for saw mill, and in addition a very large quantity of young Pine which will in a few years be large enough to saw. The land is adapted to the profitable cultivation of Cotton, Corn, Tobacco, Oats, Velvet Beans, Peanuts and Vegetables.

By working the Timber and Turpentine on this tract of 140,000 acres, it is estimated that the 600,000,000 feet

of Pine Timber, and the 550 "crops" of Turpentine will yield at least \$30,000,000 in profits.

Wide grazing pastures provide nine months natural grazing that will support 30,000 head of Cattle, 25,000 Sheep and 10,000 Hogs. There are now on the property 7000 head of Cattle, 10,000 Sheep and 5000 Hogs.

It is cheaper and more profitable to raise Cattle, Sheep and Hogs here than in any other place in America. The great Armour Plant at Jacksonville, Fla., less than 100 miles away, offers a ready market.

The greater portion of the property is fenced in, having more than 400 miles of woven wire fencing. Several improved farms are included, with comfortable homes, tenant houses, silos and tobacco houses.

Properties lie within a 12 mile radius of Townsend, Ga. on the main line of the Seaboard Air Line Railway. 36 miles railway frontage—5 railroad stations, and 20 miles of deep water frontage, with one of the best harbors on the Atlantic Coast.

Shaded portion of accompanying map shows location of properties.

The property is traversed by more than 200 miles of Automobile roads, including a long stretch of the Quebec-Miami Highway.

This property has been recently surveyed into 14 sub-divisions and maps prepared showing the natural boundaries of each sub-division. The property will be sold either as one tract or in tracts from 1000 acres to 30,000 acres.

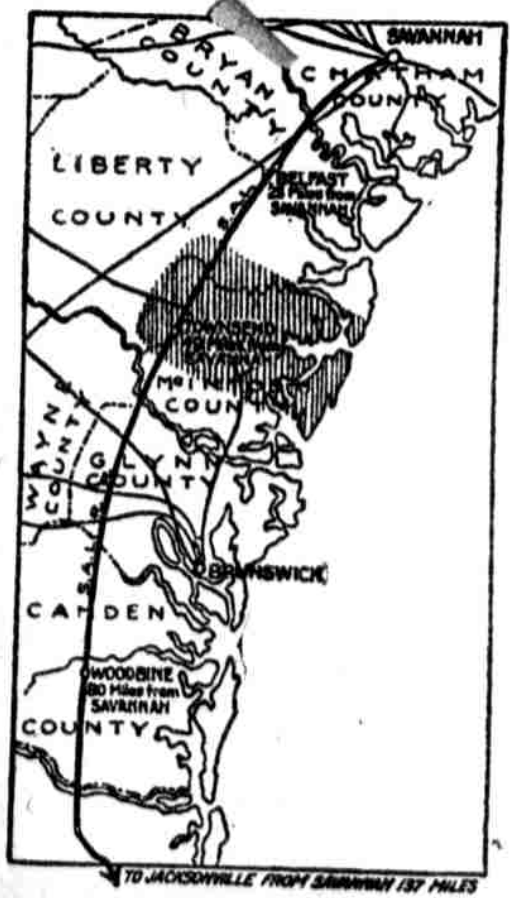

Artesian wells give an abundance of fine water.

There is a hotel on the property which can accommodate one hundred guests, and Mr. Max Jasspon, noted forest engineer, will receive prospective buyers and show them the property.

Sale is for Division of Assets  
Matheny Bros. Auctioneers

References—  
American Nat'l Bank, Richmond, Va., Savannah Bank and Trust Co., Savannah, Ga., Oglethorpe Savings and Trust Co., Savannah, Ga.

Terms—  
10% day of sale, 15% in 30 days, balance in one, two, three years.

FOR FURTHER INFORMATION ADDRESS  
J. R. PASCHALL, RICHMOND, VA. MAX JASSPON, TOWNSEND, GA.  
THIS ADVERTISEMENT WILL NOT APPEAR AGAIN

