

STATE INSPECTOR FINDS PACKED CARS

Service Commission Agent Sees Jammed Trolleys at Twelfth and Walnut Streets
SOME ARE FILLED TO LIMIT

Harvey J. Rose, traffic engineer for the Public Service Commission, inspected transit facilities at Twelfth and Walnut streets late yesterday afternoon. The inspection was made during the rush period between 4:45 and 5:15 o'clock. Cars in various stages of loading passed, including crowded, very crowded and jammed.

Jammed is the superlative of crowded to a traffic engineer. Of the forty-eight cars that went west on Walnut street four had reached that highly desirable state to the P. R. T. The cars going west included seven No. 13 cars going to Mt. Moriah, sixteen No. 42 cars to Sixty-first and Spruce streets, eight No. 18 cars to Twenty-second street and Snyder avenue, and seven No. 36 cars on the Island road route. Two of the No. 36 cars were jammed, one Spruce street car had reached that happy state and one Mt. Moriah car also was paying the big dividends. During the same period seven No. 20 cars running to League Island, with trailers, and eleven No. 53 cars running to Porter street went south on Twelfth street. Some were so jammed that no additional passengers could be taken on. This was the result of the work of the expert "packer" the P. R. T. employs to pack passengers in at Twelfth and Market streets. Mr. Rose inspected the traffic at Thirteenth and Walnut streets also.

Open Every Evening Until 10 P. M.

THE HILL CO.

1019-21 MARKET STREET
Largest Exclusive Men's & Boys' Clothing Store

Tomorrow—Mr. Hill's
Most Extraordinary Sale

Men's Trousers

Wonderful Big Savings On Our Entire Stocks

285
385
485
685



Save \$2.00 to \$3.00 In This Sale and Make Your Old Suit Last Longer!

Mr. Hill has the largest stock of trousers in the city. And, it is this large stock that is embraced in this sale. Fine quality mixture chevots, worsteds and flannels in neat patterns and plain colors. Bring along your old coat or vest and match it up with a pair of these trousers. That's true economy.

Hill Co. 1019-21 Market St.



She Needs YOU!

Over ten thousand of her were turned away from the Y. W. C. A. last year because there was no possible way of caring for her.

Her needs in this great city have far outgrown the facilities.

Philadelphians, get back of the great constructive program which will "put our house in order" for her.

The needs total a million dollars, and the plan includes a Business Women's Hotel capable of housing 250 women, and will be self-supporting; a Central Branch catering to the 50,000 women employed in the business section; and other developments of the already wonderful work of the Y. W. C. A.

It's for Philadelphia Girls!
Help With YOUR Dollars!
She Needs YOU!

Young Women's Christian Association
Campaign Committee, 1428 Walnut St.

Store Hours:
9 to 5.30

GIMBEL BROTHERS
MARKET CHESTNUT EIGHTH NINTH
FOR WEDNESDAY

Philadelphia,
Tuesday, May 4, 1920

Talking Machine Combination Offers for May

Records and Record Albums Included—Convenient Terms
Easy to Own Any of the Four Leading Makes of Talking Machines at Gimbels

The Pathe' Combination at \$135

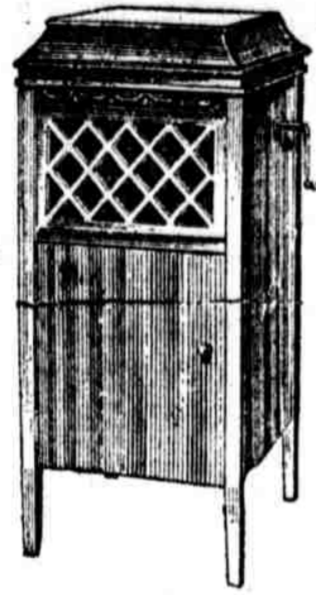

Consisting of Style VII Pathe Phonograph, 5 Double 10-inch Records (Ten selections); Three 10-inch and two 12-inch Record Albums.

Gimbels Are Representatives
Hardman, Vose, Packard, Milton, and Conreid Pianos and Player-Pianos

Easy Terms
First Payment as little as \$5

At Gimbels On Easy Payments Victrolas



Aeolian Vocalion

Pathé PHONOGRAPHS

Columbia GRAFONOLA

Aeolian Vocalion Combination at \$145

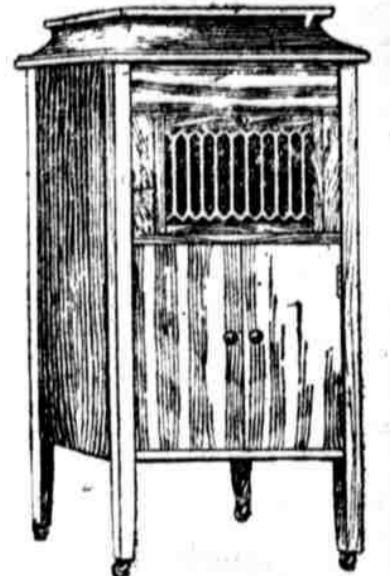

Consisting of Style No. 310 Aeolian Vocalion. 5 Double 10-inch Records (Ten selections). Three 10-inch and Two 12-inch Record Albums.

Easy Terms
First Payment as little as \$5

FILE IN AND MAIL TO Gimbels Brothers, Philadelphia, Pa. I am interested in Talking Machines Without obligation to me, please send fuller particulars. Name _____ Address _____ E. L. 5-4-20.

Victor and Other Records Up to \$50 Worth on Easy Terms

Here are some of the Victor Records that should be on your list—

12844 85c	By the Brook—Reverie, Violinello. —Mukle Lullaby.	18402 85c	Sometimes You'll Remember. —Old Virginia Days. —Read and Harrison	38544 \$1.35	Zampa Overture, Part I. —New Symphony Orch. Zampa Overture, Part II. —New Symphony Orch.	61852 \$1	Pagliacci-Prologue, Part II (Italian). —Zanelli	74599 \$1.50	Don Pasquale-Cavatina (Italian). —Galli Cured	85001 \$2	Forza Del Destino (Italian). —Caruso-Scotti
12922 85c	Ladder of Roses.—O. Kline Waltz Entrancing.	18285 85c	Free Trade and a Misty Moon ("Eileen"). —Evans The Irish Have a Great Day: Tonight ("Eileen"). —Welsh	64525 \$1	Just You. —Herbert Witherspoon	87260 \$1	Flee as a Bird. —Mme. Louise Homer	74802 \$1.50	Rienzi Overture, Part I. —Philadelphia Orch.	85020 \$2	Trovatore, Miserere (Italian). —Caruso, Alda and Chorus
13159 85c	I'm a Pilgrim, I'm a Stranger.—Imperial Quartet Some Blessed Day.	25343 \$1.35	Gems from "Cavalleria Rusticana." —Victor Opera Co. Gems from "Pagliacci." —Victor Opera Co.	64726 \$1	The Lord is My Light. —John McCormack	87267 \$1	In the Sweet Bye and Bye. —Schumann-Heink	74803 \$1.50	Rienzi Overture, Part II. —Philadelphia Orch.	85124 \$2	La Traviata. "Ray to Thy Daughter" (Italian). —Galli Cured and De Luca
18213 85c	When You Hear Jackson Moan on His Saxophone, from "So Long Letty." —Murray Naughty! Naughty! —Farrel	35574 \$1.50	Goyescan-Intermezzo. —McKee Orch. Exhale. —McKee Orch.	64728 \$1	Bring Back My Bonnie to Me. —Alma Gluck	74500 \$1.50	La Partida (Spanish). —Galli Cured	88449 \$1.50	Comin' Thro' the Eye. —Mme. Melba	85100 \$2	Regoleto Quarter (Italian). —Galli Cured-Perini-Caruso-De Luca
				64729 \$1	Bring Back My Bonnie to Me. —Alma Gluck	74575 \$1.50	Indante Cantabile (Tschalkowsky). —Elman String Quartet	88163 \$1.50	Tannhauser-Elizabeth's Prayer (German). —Destretto	85512 \$2.00	Lucia Sestetto (Italian). —Galli Cured, Feener, Caruso, De Luca, Journet and Rada
				64831 \$1	Pagliacci-Prologue, Part I (Italian). —Zanelli	74571 \$1.50	The Song That Reached My Heart. —Williams	88524 \$1.50	Carmen, Act III. —Farrar	85520 \$2.00	Lucia Sestetto (Italian). —Galli Cured, Feener, Caruso, De Luca, Journet and Rada

Domestic Electric Portable Sewing Machines

at \$62 Can Be Carried Anywhere and Operated on Table or Shelf



Domestic Electric Portable, \$62

Very complete set of attachments included. Guaranteed for ten years. Plenty of portable "hand" machines, but they lack realness; seem almost like toys. These electric machines lack nothing but legs—and they are non-essentials, with electric power. These electrics meet every sewing machine requirements—ready to go to the country with you; anywhere. On any sewing machine at Gimbels—

\$5 First Payment—Balance at Rate of \$1 Weekly

\$10 to \$15 Allowance for your old sewing machine if you purchase the Domestic Electric Boudoir Cabinet Machine—a most liberal offer. No allowance on portable machine.



Emblem Machines \$29
The ideal machine for home sewing.



Willard Machines \$45
Made by the Domestic Co., guaranteed to do any sewing under the sun.



Domestic \$49.50
The Sewing Machine used by Mothers. Easiest running, easiest to operate. Nothing better.

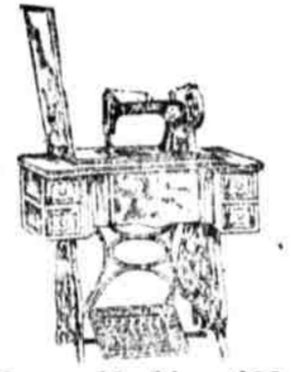

Cosmo Machines \$33
Drop head, four drawer with automatic lift, all attachments.

Gimbels, Fourth floor, and Subway Store.

Splendid Inlaid and Printed Linoleums

At Lowest Prices in Four Years—First Quality

In the nick of time for spring furnishing and house cleaning we are privileged to sell—

20,000 Yards of Linoleum of America's Best Makes at Savings of a Third

Inlaid Linoleum, ten good patterns to select from. Regularly \$2.25 sq. yd. Special at \$1.65 sq. yd.
Inlaid Linoleum, extra heavy quality, large assortment. Special at \$1.85 sq. yd.
Printed Linoleum, four yards wide, eight patterns to select from, enabling you to cover a large room without a seam, at a saving of 40 percent. Special at 95c sq. yd.
Printed Linoleum, two yards wide, ten patterns. Special at 90c sq. yd.

China and Japanese Mattings
Very large selection; full 40-yard rolls; new perfect goods bought one year ago; our own importation.
Popular 116-warp China Matting, stripe and check effects, also plain white. Special at \$19 a roll.
Japanese Matting, beautiful carpet designs, all colors. Special at \$21.50 a roll.
SPECIAL—Plain green Crex Carpet, 36 inches wide. Special at 75c a yard.

Some of the Linoleums in the Subway Store
Inlaid Linoleum; pretty patterns; colors through to the back; full rolls. Special at \$1.50, \$1.65 and \$1.75 sq. yd.
2500 sq. yds. of heavy Cork Linoleum, in useful remnant lengths, one to two yards wide, at less than half price, 40c and 60c sq. yd., as to size.
Figured Prairie Wire Grass Runners; variety of pretty patterns, in the wanted widths to match—
24 inches wide, at 75c a yard 27 inches wide, at 90c a yard
36 inches wide, at \$1 a yard
Rubber Stair Treads, moulded patterns, size 9x18 inches. Special at \$1.75 a dozen.

—Gimbels, Fifth floor.

—Gimbels, Wall Paper Section, Fifth floor