

Kugler's Restaurant Destroyed by Fire: "Strike," a City Hall Pet: Asquith in Parliament

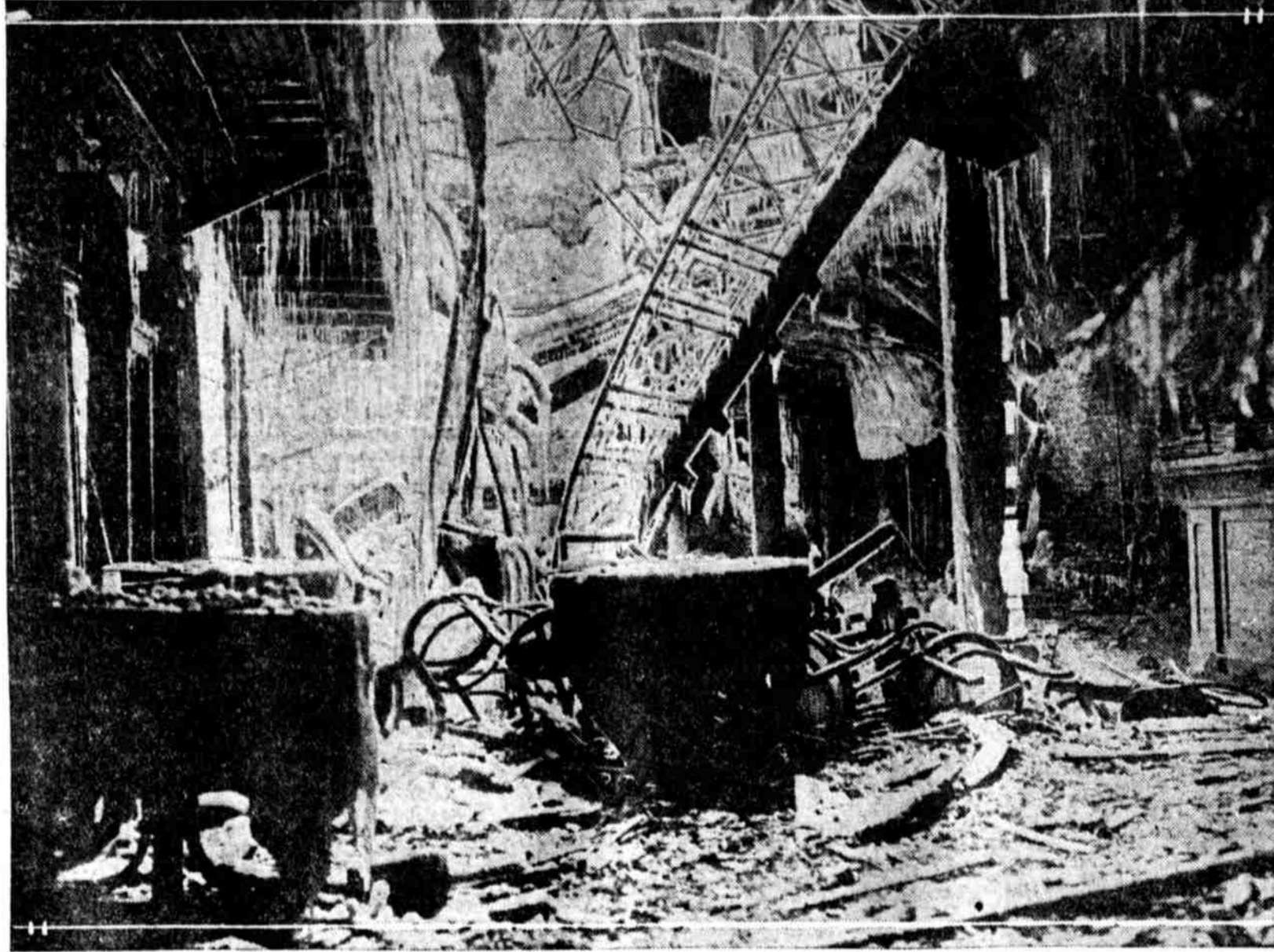

The central section of the city was well illuminated by the fire that destroyed Kugler's Restaurant, at 1412 Chestnut street, last night. Many thrilling rescues added to the spectacular scene. On the left an apparatus, rendered useless by the intense cold that froze the falling water, is shown coated with ice at the Land Title Building in Sansom street. The center photograph is a view of the first floor dining room, showing the fallen balcony and the charred remains of dozens of tables and chairs and other fixtures. What is left to the skylight and interior directly under them is shown in the photograph taken on the first floor, at the right.

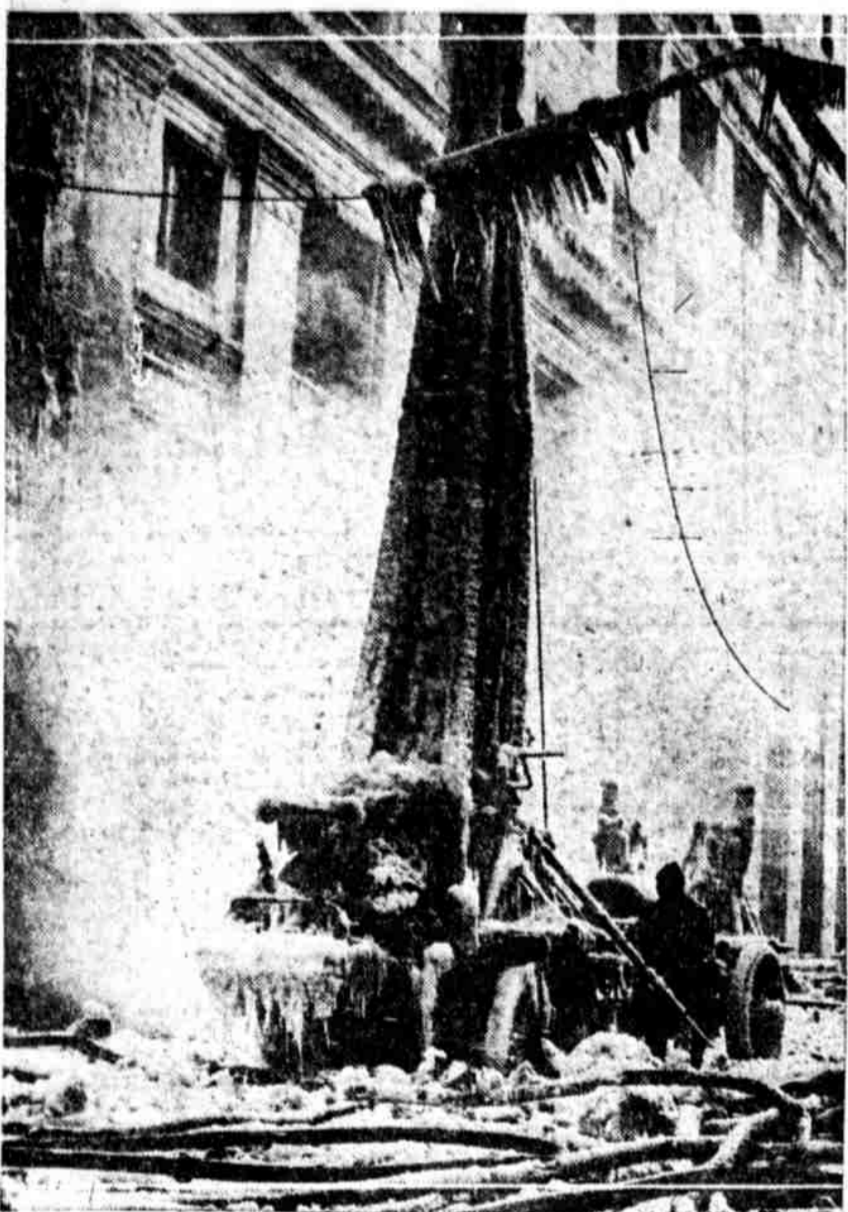

"STRIKE" the large cat, is City Hall's leading mascot. Brought from Kensington by a woman arrested during a street-car strike riot several years ago, the cat soon made itself a home. It is shown on Magistrate Rooney's desk.

SOMETHING NEW in mascots. These lion cubs were recently presented to a British regiment in the Sudan.

EX-PREMIER HERBERT H. ASQUITH of Great Britain, shown at the left, has just been elected to Parliament from Paisley, near Glasgow. He will take up his duties on Monday. Lady Bonham Carter, his daughter, shown at the right, was his greatest elector and supporter.

OUR CITY'S WORKERS AND WHAT THEY DO

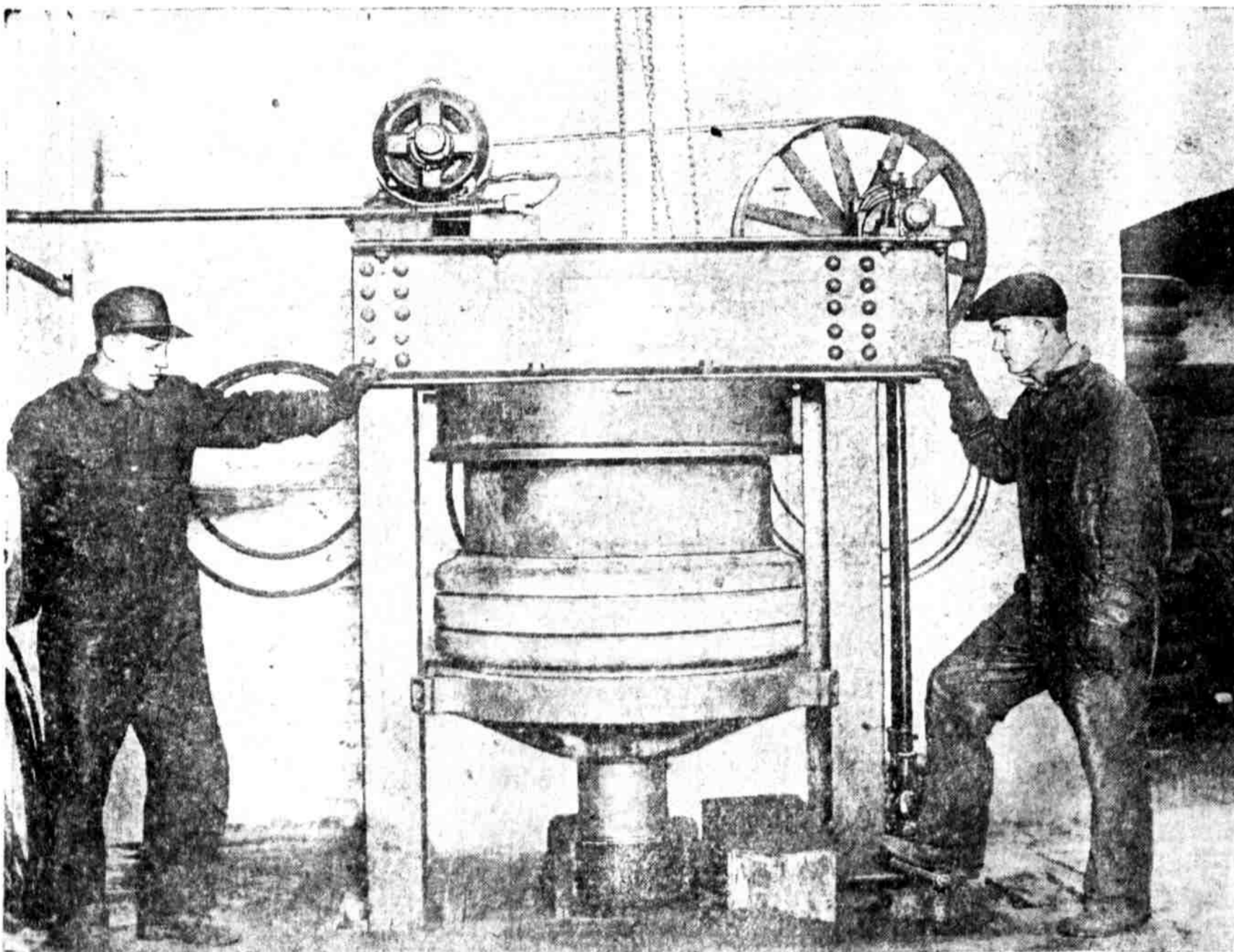

CHARLES FOULKE, 312 North Twenty-second street, left, and Jack Gosner, 232 No. 21 Twenty-first street, applying a fourteen-inch solid tire to the wheel of a seven-ton truck at the service station of the Franklin Tire and Rubber Co., 2121-25 Vine street. A hydraulic press with a pressure of 300 tons is used, which is necessary to expand the steel base of the tire over the band of the wheel.

THE BEAUTY CORNER



MRS. BRUMBAUGH, wife of ex-Governor Brumbaugh, at Pinchurst, N. C., being taught to handle a rifle by Miss Annie Oakley.



MISS DOROTHY FERRY, 215 North Ramsey St., Philadelphia. Photographs for this back-page feature should be submitted through the mail, addressed to the Beauty Corner, EVENING PUBLIC LEDGER.