ALLIES SEND NOTE TO BERLIN ENVOYS

Supreme Council Acts on Failure of Germans to Sign Protocol

U. S. WON'T LEAVE COBLENZ

By the Associated Press

Paris, Nov. 24.—The Supreme Council today decided to send the German delegation here a note in reply to the one submitted by the Germans informing the council of the departure for Berlin of the plenipotentiaries sent in connection with the protocol guaranteeing the carrying out of the armistice terms, which Germany has been informed she will have to sign before the peace treaty is put into effect.

The note's contents were not given out today. It was announced that the text would be made public tomorrow.

The Supreme Council's note to the German delegation is understood to be a sort of summons to the Germans to make known whether they want to sign the protocol and make the treaty effective or not. It is not understood to be couched as an ultimatum.

American opinion here does not agree with the majority of French criticisms that the Germans are using the failure of the Senate to ratify the treaty as a pretext for avoiding fulfillment of the peace terms. It is suggested that the Germans are hesitating because they are confronted with a situation in which the absence of American members from the commission charged with supervision of execution of the treaty deprives them of what they are supposed to consider as a counterpoise to the points of view of their former European enemies.

The withdrawal of the American troops from Coblenz, in occupied Germany, is not considered in American Peace Conference circles as necessary in consequence of the failure of the United States Senate to ratify the German peace treaty. It is contended that the United States is still one of the allied and associated powers.

The American delegates to the Peace Conference, not having received instructions to the contrary, will sign the Bulgarian peace treaty, unless there are new developments before Thursday. The ceremony, which will be much simpler than those at Versailles and St. Germain, will take place in the mayor's office at Neuilly.

Frank L. Polk, American under-secretary of state, probably will sign for the United States. M. Stambuliwsky, the Bulgarian premier, whose credentials were verified today at the foreign office, will sign for Bulgaria.

Berlin, Nov. 24.—(By A. P.)—Failure by the United States Senate to ratify the treaty between the allied powers and Germany is considered the result of partisan politics by Die Zeit.

"We must accustom ourselves to the fact that the peace treaty upon which, for us, life and future depend, is treated in America largely as a political party matter," said the newspaper. "Not because the treaty displeased the Republicans, who were more inimical to Germany than the Democrats, nor because they find the conditions too hard for Germany do they condemn it, but because the Democratic leader signed the treaty and they wish to discredit him and his party in the coming elections.

"It is plain now that President Wilson had no right to act as the protagonist of the league of nations nor to make promises to the European peoples for the fulfillment of which he was unable to rely even on his own people."

Women at Funeral Hurt

Media, Nov. 24.—A truck ran into an automobile in a funeral procession Saturday and Miss Georgianna Vandergrift, eighty-one years old, and Mrs. Jonathan Vandergrift, were thrown out of the automobile. Both were badly hurt.

CAN'T AGREE ON PLATFORM

Labor Party Committee Still Wrestling With Resolutions

Chicago, Nov. 24.—(By A. P.)—When the national convention of the Labor party met today the report of the resolutions committee which was named last Saturday was the first order of business on the program. After the large resolutions committee worked all day yesterday without being able to agree on a number of important questions, a subcommittee of five was assigned the task of preparing the new party's platform.

Delegates representing several farmers' organizations announced their opposition to a proposal to include in the platform a plank advocating the nationalization of land, and also asserted that it was their belief that a declaration against prohibition would alienate agricultural bodies.

Among the questions which it is expected will be formally indorsed by the convention is the Plumb plan for nationalization of the railroads of the country. When Glenn E. Plumb, of Chicago, appeared before the session of the convention yesterday to explain his proposal for operation of railroads he was given an enthusiastic reception.

LEGISLATOR TRIED BRIBERY

Ohio Official Pleads Guilty, but Will Not Serve Time

Columbus, O., Nov. 24.—(By A. P.)—Representative Frank Delehanty, of Cleveland, today pleaded guilty in the Franklin county criminal court to charges of attempted bribery during last winter's legislative session in connection with the attempted passage of the Chiropractors bill.

Because no money was passed, the court gave Delehanty a suspended sentence and he will not have to serve time.

A few minutes before Delehanty pleaded guilty, Governor Cox received Delehanty's resignation. However, Delehanty's plea of guilty would have automatically removed him from the legislature.

LEAGUE OF PEACE URGES TREATY O. K.

Taft Presides at Meeting as Plea Is Made for Ratification

FIFTEEN SENATORS BLAMED

New York, Nov. 24.—Settlement of differences over the treaty of peace to permit its ratification as soon as possible after the Senate reconvenes, is urged in a statement issued by the League to Enforce Peace, at the conclusion of a special meeting of the executive committee held here yesterday.

William Howard Taft presided. Among others at the meeting were Edward A. Filene, Henry W. Taft, Herbert S. Houston, Oscar S. Straus and Herbert C. Hoover. The league's statement follows:

"The defeat of ratification has been received by the country with surprise and indignation. The people want peace. They want peace and they want a league of nations to guard the peace. Whose name it bears, which party brand it wears, they care not at all. They longed for and expected ratification before adjournment of the Senate.

"The making of peace is no more a party question than was the making of war. The American people, without regard to party, stood behind the war until the day of victory. With like unanimity they now stand behind the treaty.

Fifteen Senators Blamed

"Shall the small minority who oppose a league of nations in any form defeat ratification? Shall fifteen senators decide where America shall stand in this world crisis?

"Eighty senators have shown by their votes that they favor the great principle of the league of nations. The fate of the treaty rests in their hands. They have the votes. They have the power. Theirs is the responsibility. They must get together.

"The failure to ratify the peace treaty has encouraged social unrest both at home and abroad. Europe must have supplies or it will face starvation and anarchy this winter. Our farmers, cotton planters, live stock raisers and manufacturers have large surplus production which they can market only in Europe. The rates of exchange already demonstrate the collapse of any national credits. These credits, resting upon commerce and international securities, are the foundation of our continued prosperity and are vital to the maintenance of order and life in Europe.

"Men and women of America, this is your problem. Your interests, your welfare, the honor and the future of your country are involved. Your will is the supreme command for the men in Washington intrusted by your votes with guiding the nation along the paths of peace and victory.

"The allied nations established during the war a practical union, which is being succeeded by the league of nations. To refuse to join this league is to lose numberless benefits and to invite the development of a league that will be hostile to us in feeling and policy. The league of nations gives the promise of a world co-operating for the purposes of peace and protecting itself by concerted action against war and the threat of war. The ideal is American.

"The men and women who gladly dedicated their sons and their substance to the cause of obtaining peace through the defeat of the German menace refuse to believe that they have made an empty sacrifice. They demand that the senators harmonize their differences. Refusal to do so will defy and betray the people of this country, by whom they were elected and to whom they must answer.

"The treaty should be ratified at the earliest possible moment after the Senate reconvenes on December 1. In the name of thousands of Americans who have died to bring peace and end war and of millions of Americans who have toiled and sacrificed to that end, we call upon the Senate to forget prejudice and partisanship and agree upon a resolution of ratification couched in terms that will permit the other signatories of the treaty to acquiesce in the conditions of our ratification."

REPLY OF MEXICO MAY BE DEFIANT

State Department Awaits Answer to Note Demanding Release of Jenkins

CARRANZA CABINET MEETS

Washington, Nov. 24.—The American government's note demanding the immediate release of William O. Jenkins, American consular agent at Puebla, is understood to have been considered by the Mexican cabinet last Friday, the State Department announced today. Governor Cabrera, of Puebla, was present, but the department's advices did not say what action, if any, was taken. The department's statement follows:

"The department has not yet received the answer of the Mexican Government to the American note calling for the immediate release of William O. Jenkins, the American consular agent at Puebla, Mex., who was rearrested and put in the penitentiary shortly after his release by kidnappers near Puebla. It is understood that the Mexican cabinet had the note under consideration Friday and that Governor Cabrera, of Puebla, was called in from Puebla for report."

While authoritative information as to the attitude of the Mexican Government is lacking, all indications here point to a technical refusal to order the release of Mr. Jenkins. Since his arrest, it was learned, additional charges against the American official have been formulated, based upon alleged evidence that he actively assisted persons in rebelling against the Carranza government.

Payment of a large sum of money to the rebels which was used by them to purchase munitions and acting in collusion with rebel leaders are said to be specific "counts" in the new indictments.

Officials here say they are in possession of no information which would warrant them in believing that Carranza or any responsible official of his government is deliberately trying to affront the United States in connection with the Jenkins case. If, as reported in the El Paso press dispatch, the Senate committee on foreign relations is in possession of information that Mexico seeks to offend this country, the committee has been careful not to lay it before the State Department.

Inasmuch as Mexico has all to lose by provoking the United States to drastic action to protect the lives and property of American citizens lawfully in Mexico, officials find it difficult to believe that President Carranza would deliberately seek to irritate our government.

El Paso, Tex., Nov. 24.—(By A. P.)—The fate of General Felipe Angeles, known as the intellectual head of the Villa revolutionary movement in Mexico, was expected to be decided today by the military court-martial at Chihuahua City, which began the trial of the captured rebel leader yesterday. Passengers arriving at Juarez, Mexico, from Chihuahua City said there was no hostile demonstration against Angeles when he was brought to the federal penitentiary there from the south, and the belief was that, instead of the customary death penalty, he would be given penitentiary sentence.

Strong influences have been brought to bear with Carranza government officials to spare the prisoner's life, according to these passengers, and the wires into Chihuahua City have been crowded with messages urging clemency.

When Angeles arrived in Chihuahua City from Parral in a box car he was guarded by a number of soldiers of the Forty-eighth Battalion and five members of the "Defensas Sociales" of Valle De Los Olivep, the latter being the actual captors.

Major Gabino Sandoval Jefe of the "Defense Social" party which made the capture, was a conspicuous figure. Jose Munoz, one of the Villastas captured with Angeles, was executed at Camargo.

$200,000 FIRE IN READING

Part of Orr, Painter & Co.'s Stove Works Burned

Reading, Nov. 24.—Fire of undetermined origin destroyed the old part of Orr, Painter & Co.'s Reading Stove Works early yesterday. The loss is estimated at $200,000. The destroyed section was used for storage of molds.

Three families opposite the plant were taken out of bed by the police, but their homes were saved.

Florida Bound?

Have your motor cruiser or houseboat ship-shape before you start. Come and see us. Anything for a boat. "At the Sign of the Sail."

F. Vanderherchen's Sons, 7 N. Water Street, Philadelphia

ADVERTISEMENT ADVERTISEMENT

Have you ever tried doing your Christmas shopping early—in the morning? It is delightful to walk along Chestnut Street before the shops are crowded. Arise early some morning and have your breakfast in town. You have more pep at that time of day and so have the salespeople. Don't wait until near closing time to make a dash for some important article. More often than not you will buy something that you do not want. So shop early and be sure you are buying something with which you will be satisfied.

Deborah Logan

HAVE you ever considered, when meditating on the subject of talking machines—and if you are thinking of buying one, you should meditate on the subject, before deciding on a purchase, and not only meditate but hear them—that a man who has developed the habit of experimentation, as Thomas A. Edison has, would be most apt to produce the perfect phonograph. And he has! Something like 2300 different kinds of reproducers, recorders and diaphragms were tested and rejected before he found the secret of true tone production. But the result, the New Edison, is the realization of his ideal. You are invited to visit the Steinway Warerooms, 1111 Chestnut Street, at your convenience, and hear the newest recreations on the Edison.

GLEAMING silver, rich old tapestries and a wonderfully carved sideboard that dates back to Jacobean times—a truly beautiful ensemble. All of these things, save the silver, have stood the test of time, and will be as valuable a hundred years hence as they are today. The silver is new, a reproduction of a historic service belonging to a family of medieval Italy—but it is just beginning a long life of usefulness. It is deserving of a place on the Jacobean sideboard, because it is beautiful in line and because its workmanship, like that of the sideboard, is excellent—and since it was purchased at the store of Bailey, Banks & Biddle Company, its possessor is certain that none but the finest of materials has been employed in the making of it.

FOR a Thanksgiving gift nothing is quite so appropriate as one of Hallowell's gift baskets of fruit. An attractively hand-painted basket, filled with luscious fruit, is especially timely at this season; for fruit, as an offering to the person we most desire to please, has been in favor from time immemorial. The fruits used in Hallowell's gift baskets—Belgian Hothouse Grapes, Strawberries, Pears, Apples, Spanish Grapes—are of the finest quality that can possibly be grown, and when arranged so that their colors merge into one perfect whole, they are not only temptingly delicious to eat, but delightful to the eye as well. You may have the gift basket or any of Hallowell's fruits sent to any address within 1000 miles, by parcel post, special delivery.

BREATHES there a housewife with soul so dead
That never to herself hath said—

"Now this is my idea of a good time," when, arrayed in cap and apron, she sees before her a row of shining cooking utensils, just waiting to be used in the preparation of a good dinner. And, speaking of cooking utensils, you will find everything necessary for the cooking of the Thanksgiving dinner at the store of J. Franklin Miller, 1612 Chestnut Street. A self-basting aluminum roaster for the turkey, aluminum moulds for cranberries, in most attractive shapes — hearts, clover leaves, fishes—moulds for puddings, jellies, salads and, last, but not least, a baking dish for the pumpkin pie.

WHEN I saw the wonderful display of Christmas cards today at the store of Frank J. Curry, 812 Chestnut Street, I was really glad that I hadn't yet placed my complete order, for they surpassed even my fondest expectations. For the past three weeks I have been expecting to see the complete assortment, but, as Mr. Curry explained today, delays in transportation have interfered with their plans, so that it was impossible to display the entire line earlier than this week. But the cards were worth waiting for. I was amazed at the great variety. They range in size from tiny cards to large folders, and even the smallest of them are artistically colored. One exquisite folder of ivory-toned vellum, lettered in Old English script, seems like a page from an old missal.

ARE you looking for amusement or excitement or an automobile tire or a tea-wagon? If you are, you should visit the auction rooms of Samuel T. Freeman & Co., 1519 Chestnut Street, for it is quite possible to find any or all of these things there on a Wednesday. They have an exhibition on Tuesday afternoon, you know, and the sale begins at 10 o'clock on Wednesday morning. Something that you have wanted for years and had faintly pictured in your mind's eye may turn up there at any minute, and that feeling of joy when the auctioneer knocks it down to you is only equaled by the sensation you experience when Penn scores a touchdown.

"MY IDEA of an afternoon of perfect bliss," said the lady in blue, "is to sink into the soft cushions of that chaise-longue and feast my soul upon one of Maeterlinck's plays." You may not agree with her taste in literature, but if you should drop into the store of H. D. Dougherty & Co., 1632 Chestnut Street, you will be convinced that her taste in chaise-longues coincides with yours, for never has there been invented any cushion quite as soft as that used in Dougherty's Faultless English Down Furniture. You will find the chaise-longue in several styles, and you may have it upholstered in a material to harmonize with your other furnishings. For the boudoir, too, there are attractive little slipper chairs with the same soft cushions.

IN A room whose walls are highly decorated or in which the furnishings are colorful you will need plain rugs of solid color, and for this purpose nothing is better than seamless chenille rugging. Fritz & LaRue, 1124 Chestnut Street, have a large stock of this rugging in a great variety of colorings—smoke, taupe, dark and light blues, gray, tan, tete de negre and rose, and they can furnish it in any desired size. An interesting room in one Philadelphia house has a floor covering of gray chenille, which forms an excellent foundation for the shades of blue and orange used in the hangings and upholstery. A bedroom in this same house has a rose-colored chenille rug which is in delightful contrast to the ivory tones of the furniture.

The diamond solitaire is invariably the choice for the engagement ring, and since it shines alone, the diamond in the engagement ring must be a stone of great brilliancy and perfectly cut. The large stock of diamond solitaire rings carried by I. Press & Sons, Chestnut and Eighth Streets, 1017 Market Street and 909 Market Street, will enable you to select a stone of the weight and grade which you desire. Now is the time to be thinking about buying the ring if you contemplate bestowing it as a Christmas gift, and no Christmas gift, you can be sure, will be given a warmer reception from the lady who has decided to accept your heart and hand.

THE CHESTNUT STREET ASSOCIATION

Dangerous Night Air

Some malicious spirit attributed the freshness of country air to the fact that the farmers kept their windows closed.

For generations people were told that night air was dangerous—hundreds of thousands of people still believe it.

Very slowly the truth will be passed on until in a few generations even the most timorous will be unafraid of ventilation.

Unsponsored education is bound to travel at a snail's pace.

Now suppose some one had fresh air for sale—what an educational campaign there would be! What deadly parallels with reeking, germ-laden air pictured to the left, and on the right the intoxicating joy of mountain freshness with Blank's system of ventilation.

Nobody is "pushing" fresh air — there is no money in it.

On the other hand, Bolshevism is being "pushed," for there is money in it for the agitator.

Some day the nation will be educated in public policy by the same methods of advertising that are employed so successfully in commerce.

Advertising space in the Butterick publications is for sale through accredited advertising agencies.

Butterick—*Publisher*

The Delineator
Everybody's Magazine
Two dollars the year each

Pity it is There Are Not More of Them!

$35

for Overcoats (All-Wool by acid test) of a $50 quality. As apparent as it is real if you will look at them now on display in our windows.

MOREOVER, they are lined with de luxe fancy Venetian fabrics that will wear as long as the overcoats themselves will wear.

The cloths are of new stylish patterns, and weigh 26 to 28 ounces to the yard.

The styles are double-breasted, deep collars, half belts, walking length ulsterettes.

$35 instead of $50

William H. Wanamaker
1217-19 Chestnut St.

$5000 POLICY COST $68.90
Age 40—dividends reduce this cost after first year. Write for specimen policy at your age.
STOKES PACKARD HAUGHTON & SMITH
131 WALNUT STREET

DONATION DAY at the WEST PHILADELPHIA HOSPITAL FOR WOMEN, 41st and Parrish Streets, Tuesday November 25, 1919. Need—Money, Provisions and supplies of all kinds.

LOST About July 14, 1918, in Christian Science Church, Chelsea, Atlantic City, N. J., or between that point and Oxford Ave., Ventnor — Gold ball Breastpin, with one large "Old Mine" square-cut diamond. Reward if returned to J. E. Caldwell & Co., Chestnut and Juniper Sts., Philadelphia.

Salesmen

Good opportunity for live wires to sell an exceptional stock. The future will hold big things in store for the man who makes a success.

Phone Locust 1945.

Quality Work

Ford Wheels

We offer a limited supply of SWARTZ Ford Type Wheels of second growth hickory equipped with Firestone Demountable Rims, in sets of four wheels complete, and one spare rim, for $35 per set. Application free.

FRANKLIN TIRE & RUBBER CO.
2121-25 Vine Street

Prompt Service

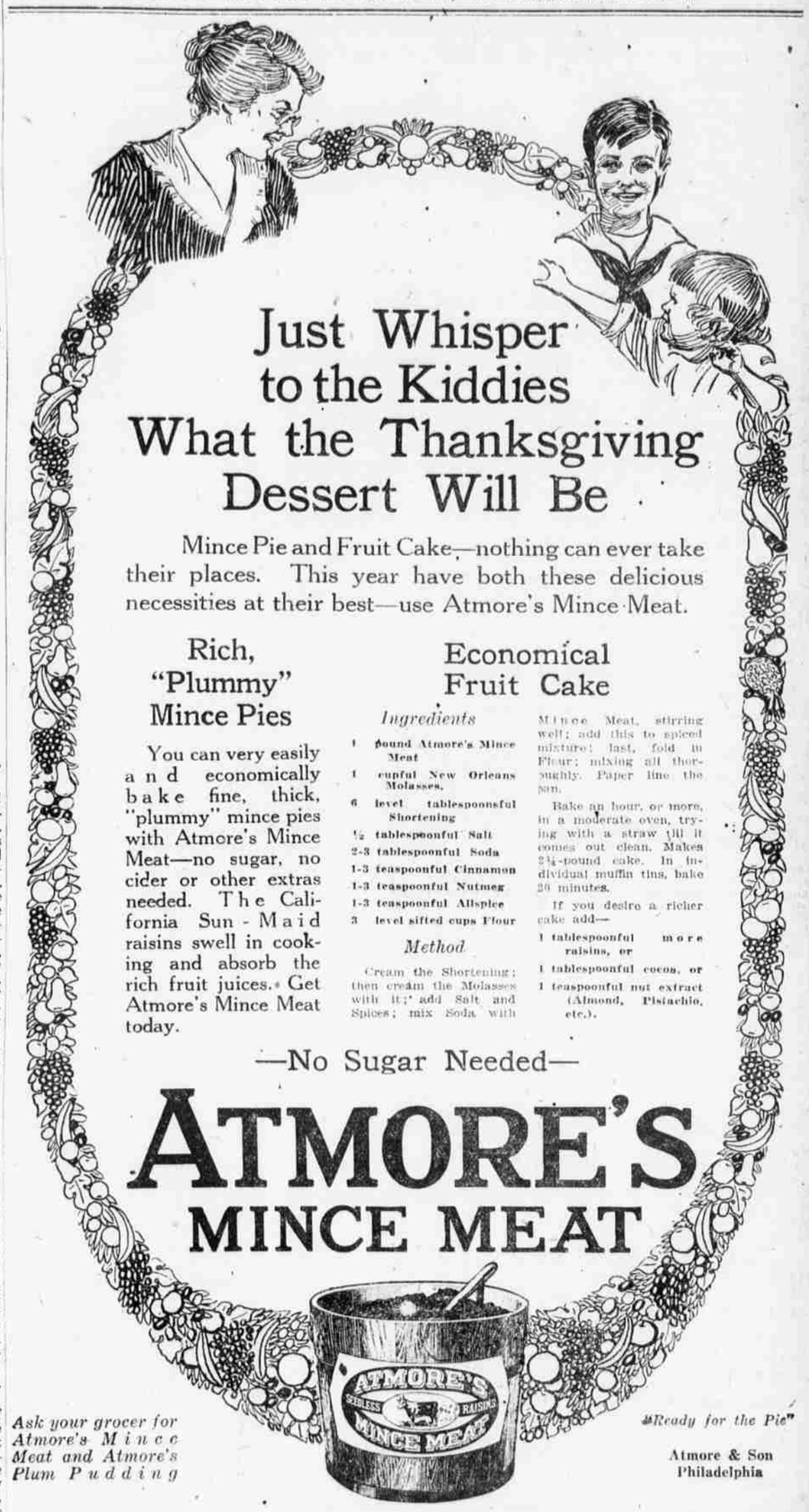

Just Whisper to the Kiddies What the Thanksgiving Dessert Will Be

Mince Pie and Fruit Cake—nothing can ever take their places. This year have both these delicious necessities at their best—use Atmore's Mince Meat.

Rich, "Plummy" Mince Pies

You can very easily and economically bake fine, thick, "plummy" mince pies with Atmore's Mince Meat—no sugar, no cider or other extras needed. The California Sun-Maid raisins swell in cooking and absorb the rich fruit juices. Get Atmore's Mince Meat today.

Economical Fruit Cake

Ingredients

1 pound Atmore's Mince Meat
1 cupful New Orleans Molasses.
6 level tablespoonsful Shortening
½ tablespoonful Salt
2-3 tablespoonful Soda
1-3 teaspoonful Cinnamon
1-3 teaspoonful Nutmeg
1-3 teaspoonful Allspice
3 level sifted cups Flour

Method

Cream the Shortening; then cream the Molasses with it; add Salt and Spices; mix Soda with Mince Meat, stirring well; add this to spiced mixture; last, fold in Flour; mixing all thoroughly. Paper line the pan.

Bake an hour, or more, in a moderate oven, trying with a straw till it comes out clean. Makes 2¾-pound cake. In individual muffin tins, bake 20 minutes.

If you desire a richer cake add—

1 tablespoonful more raisins, or
1 tablespoonful cocoa, or
1 teaspoonful nut extract (Almond, Pistachio, etc.).

—No Sugar Needed—

ATMORE'S MINCE MEAT

Ask your grocer for Atmore's Mince Meat and Atmore's Plum Pudding

"Ready for the Pie"

Atmore & Son
Philadelphia

Now $150 **BlueBird Washing Machines** Next Week $175

ON Monday, December 1st, the price of the BlueBird electric clothes washer will be advanced $25. That leaves only this week in which to buy this well-known and nationally advertised washer at the present list price.

Save $25

and buy your BlueBird washer this week. No orders for the BlueBird at the present list price of $150 can be accepted after closing hour, 5.30 p.m., Saturday, November 29th.

Phone your order to Walnut 4700—send it to the Electric Shop, Tenth and Chestnut Street, or to any one of the District Offices listed.

The PHILADELPHIA ELECTRIC COMPANY
10th and Chestnut Street

9 South 40th Street
3100 Kensington Ave.
18th and Columbia Ave.
4600 Frankford Avenue
7 and 9 W. Chelten Avenue