

Skyscraper Under Proposed Zoning Ordinance: Blimp Escort: An Acrobatic Kiss: "Tar Women"

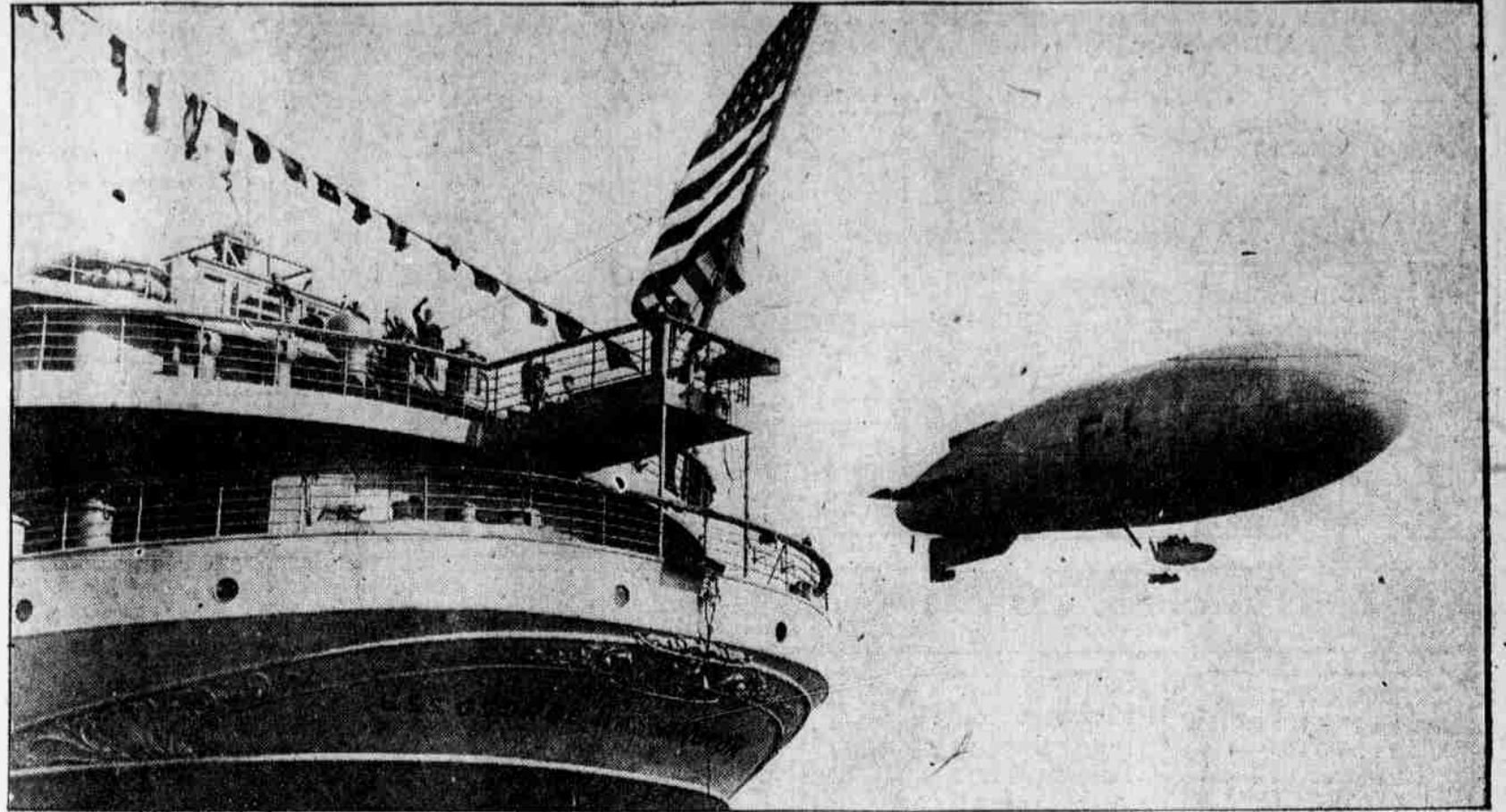

THE NAVAL DIRIGIBLE F-1 escorting the U. S. S. George Washington, with King Albert and Queen Elizabeth of the Belgians on board, out to sea.

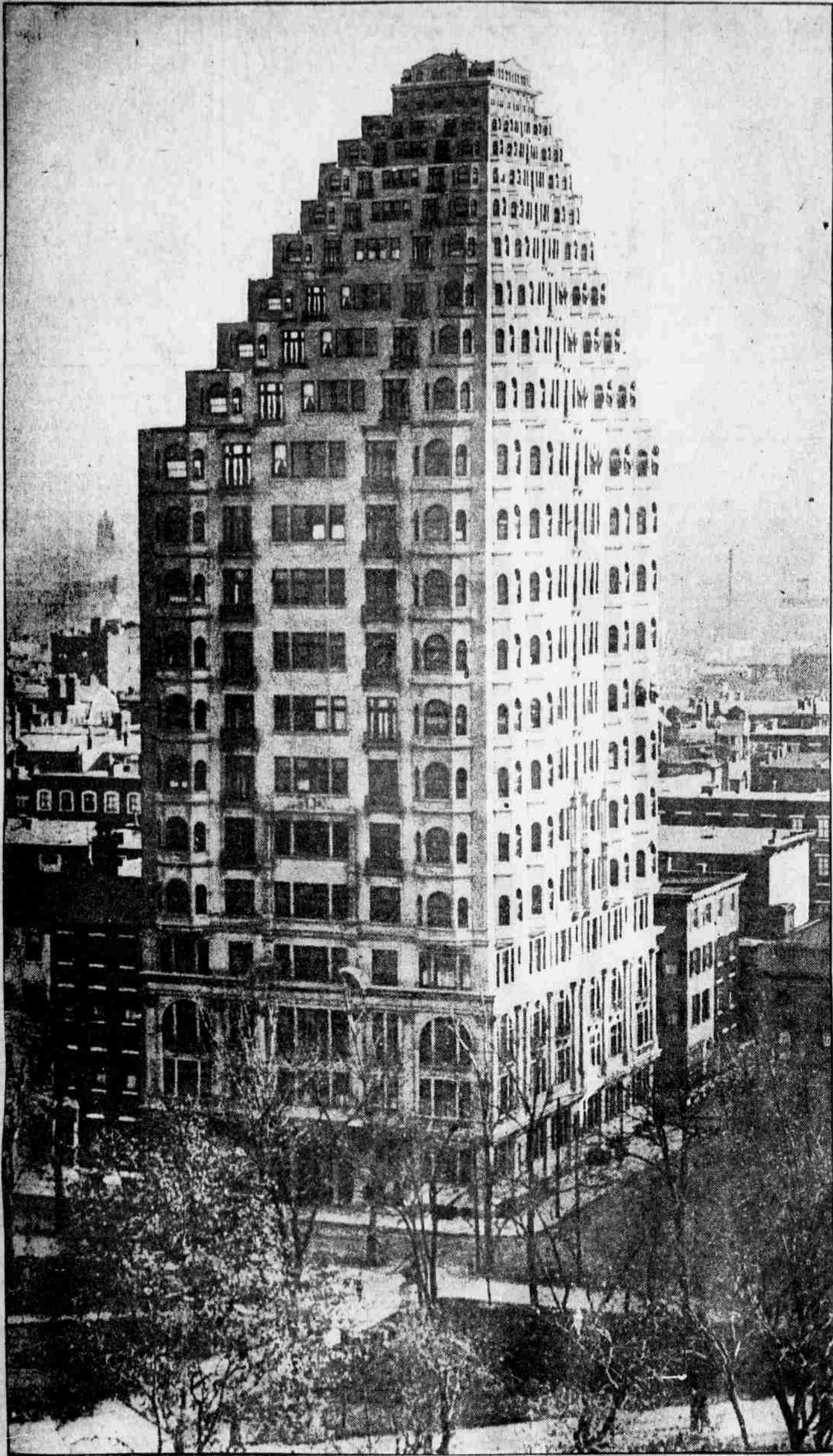

WHEN THE war took the street repairers out of London women cheerfully took their places, and they are still at it. The "tar women," as they are called, did the work so well that the city council decided to retain them.

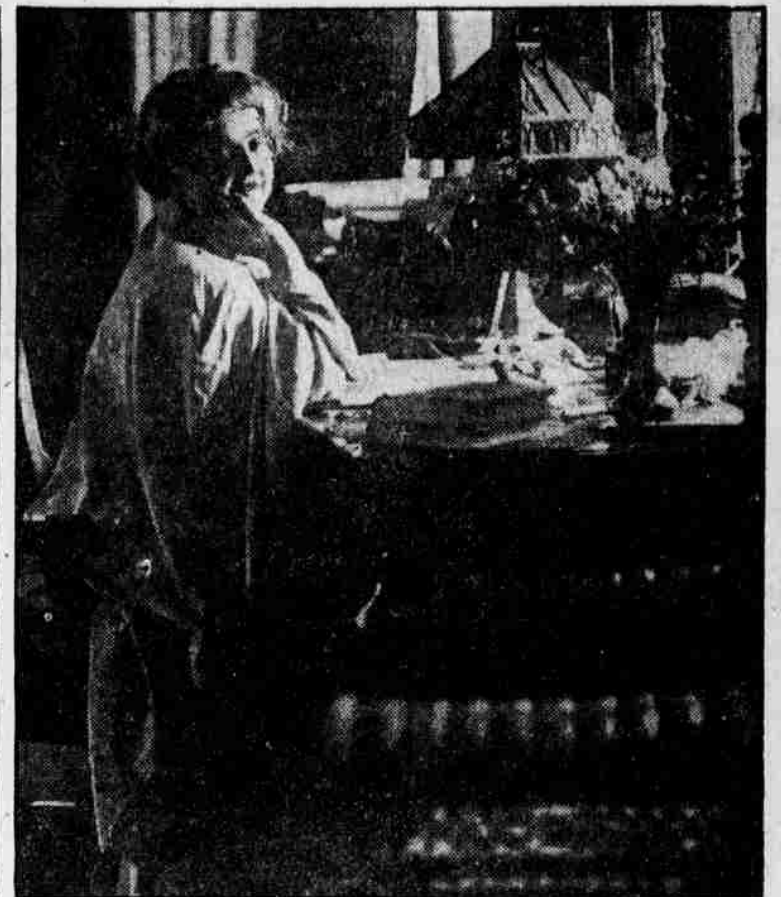

MME. KATHERINE TINGLEY, of Point Loma, Calif., leader of the theosophical movement and foundress of the Raja Yoga system of education, who is visiting Philadelphia to lecture on theosophy.

IF THE RITTENHOUSE SQUARE APARTMENTS were built under the height and set-back plan of the proposed skyscraper zone ordinance. In the section where the 150-foot buildings are to be allowed, according to the plan, they go up 150 feet only if erected on the building line. Then, after rising 150 feet, the structure must end unless the front is carried back. If this is done, it can be built three feet higher for every foot of setback. A building can go up and up in a series of huge steps, the only limit to the height being the depth of the structure, for it would ultimately come to a point.



MRS. J. HAMPTON MOORE and her two daughters, Miss Sevena C. Moore, at the left, and Miss Julia D. Moore, at the right, are guests of the Quaker City Ladies' Motor Club at a tea this afternoon in their honor.

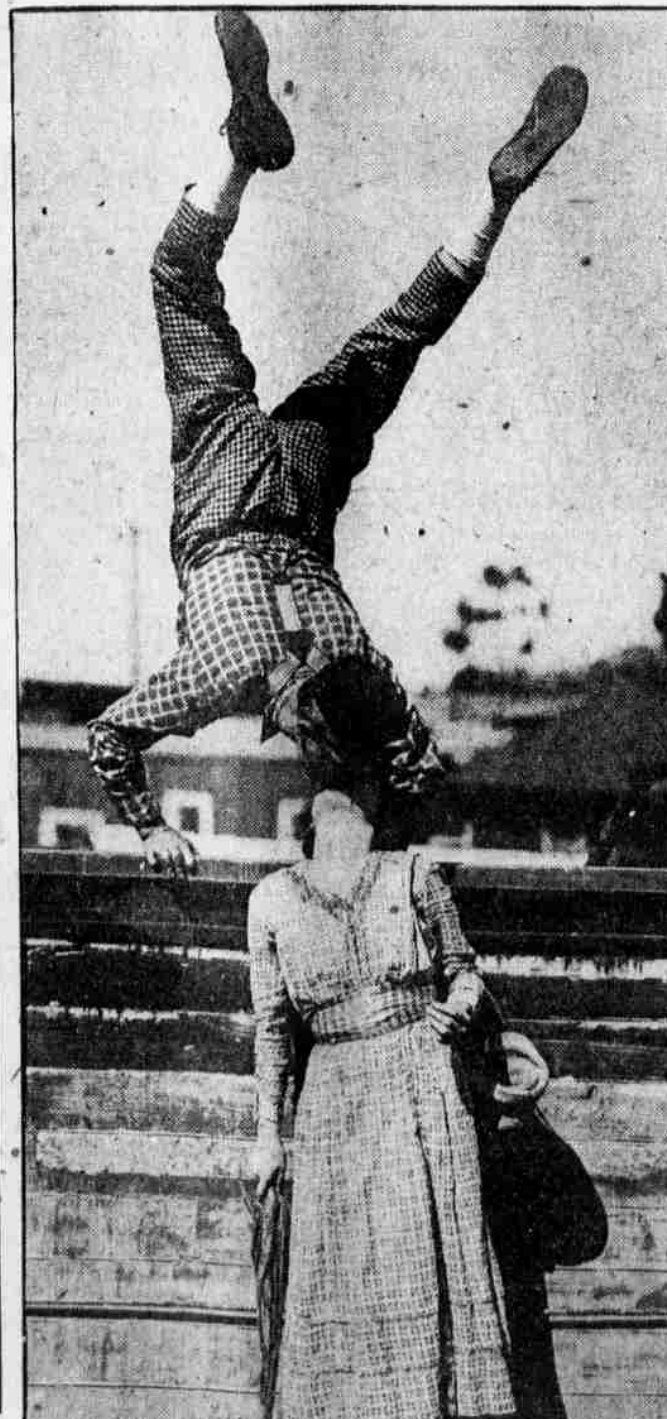

"THINGS WORTH while are worth working for," says Iva Brown, the lady in the photoplay, "and then, too, they enjoy it more for a few difficulties." So Al St. John had to stand on his hands on a fence to get this screen kiss.

THE BEAUTY CORNER



MISS MARGARET BECK, 3500 N. Thirty-fifth street, Philadelphia. Photographs for this back-page feature should be submitted through the mail, addressed to the Beauty Corner, EVENING PUBLIC LEDGER.