

Philadelphia's Inland Waterway Front : Mayoralty Nominee : Littered Highway : Pole Envoy

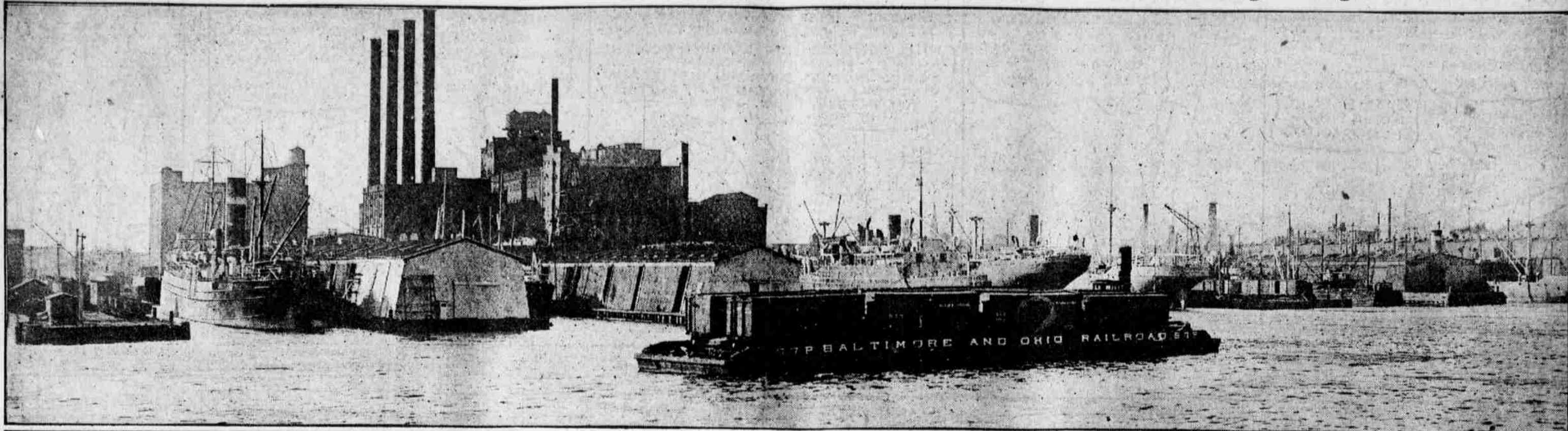

CITY'S WATERFRONT. Dr. Luiggi, of Rome, builder of ports of Genoa, Buenos Aires and Montevideo, asserts that when the proposed inland waterways from this city to Baltimore and New York are completed, Philadelphia is bound to develop into one of the world's biggest ports



HARRY D. WESCOTT, Democratic nominee for mayor, addressing a noon meeting at Brill's Car Works, Fifty-eighth street and Grays avenue. Mr. Wescott charges that he was approached by a representative of another party to make a "deal."



PRINCE CASIMIR LUBOMIRSKI, first Polish minister to the United States, and his wife, arriving in New York on the steamship America.



ASH AND GARBAGE collectors have again resumed their rounds. The Sixth street and Snyder avenue view above is typical of many localities where no collections had been made for more than a week because of the teamsters' strike



THE KING AND QUEEN OF ENGLAND visiting the British transport base at Hyde Park, London. At the right is Colonel Murray, the officer in charge. He wears seven wound stripes.



A LITTLE DANCER, Mildred Stern, who will interpret in rhythmic expression the Elves and Fairies at Play at the first annual autumnal ball, to be held tonight in the Ritz-Carlton for the benefit of the Philadelphia Orchestra endowment fund



A FIREPROOF trade airplane. Germany has manufactured an all-metal machine, built to carry six people. In contrast to other planes this one has no spans.



MISS EMMA MARINELLI, 1923 South Lambert street, Philadelphia. Photographs for this back-page feature should be submitted through the mail, addressed to the Beauty Corner, EVENING PUBLIC LEDGER.

THE BEAUTY CORNER