JUST GOSSIP ABOUT PEOPLE

Nancy Wynne Talks About Reception for Cardinal Mercier—Chats of Doings on Sundays at Merion Cricket Club—Interesting Debutante Tea

WELL, it was wonderful yesterday to see the people on the streets to greet the venerable man who in his defiance of the German kaiser and army won the admiration of the whole world! Mingled with the admiration felt by the spectators along the way was a sense of deep reverence for the man whose spirituality had been so great that he had feared no kingdom that had been instituted by man.

At the meeting in the Belgian headquarters yesterday afternoon that reverence was almost akin to awe when he first entered the room, but his simplicity and kindliness of manner soon banished any such feelings, and his graciousness when he thanked the Belgian committee of the Emergency Aid for the splendid work done during the war and since that time made every one feel at home. Those on the Belgian committee, the executives of the Emergency Aid and the contributors to Belgium were the only ones present. Mrs. Bayard Henry, chairman of the committee, presided at the meeting.

Some of those at the Belgian Relief affair, which by the way was an Official Visit to the headquarters, not a reception, were Mrs. Henry Brinton Coxe, Mrs. J. Willis Martin, Mr. and Mrs. J. Percy Keating, Mrs. Russell Thayer, Miss Mary Dixon Thayer, Miss Meta Hutchinson, Mrs. Russell Duane, Mrs. Charles Stewart Wurts, Mrs. James Starr, Mrs. Henry Middleton Fisher, Mrs. James Drinker, Miss Kate Robertson, Miss Gertrude Heckscher, Mrs. George Wharton Pepper, Mrs. Barclay Warburton, Mr. and Mrs. Norman MacLeod, Miss Millicent Dana, Mrs. Brinton Coxe, Mrs. William J. Clothier, Miss Mary Rivinus, Miss Edith C. F. Rivinus, Mrs. George H. Lorimer, Mrs. Reed Morgan, Miss Mabel Brice, Miss Charlotte Sharpless, Mrs. Isaac Roberts, Mrs. Stanley G. Flagg, Jr., Miss Florence Bell, Mrs. Robert W. Lesley, Mrs. Richard Berridge, and I can't begin to tell you all.

THE entertainments at the Merion Cricket Club for convalescent soldiers and marines are going to keep right on going, through October, I heard today. You know there was some talk of stopping them after tomorrow—they're always given on Sunday—for lack of funds. But some "kind friend" came to the rescue, and the entertainments will go on. Emily Philler and Clarissa Chase have charge of the affair each week, and there's always some one else to help them. Mrs. Robert Griffiths has been doing it lately. She has been living at Haverford Court.

The men are crazy about it. They come out on the train from the hospitals in town, and are sent back in motortrucks which are lent for the occasion. They are entertained with music and vaudeville, and everybody in the neighborhood who has a garden (and that means almost everybody out there) sends flowers over to the club for them. And they love the flowers. They carry them so carefully for fear they'll drop every one little bud, and they take them back to the fellows who are in the hospitals not well enough to come out with them. There are usually about a hundred men at these parties, and they have been coming every Sunday now for nine weeks.

Miss Chase, you know, was much interested in the Union League Annex for Soldiers and Sailors, here in town, while it was kept up, and once a month last year she used to take a crowd of girls down to the navy yard to give a dance for the "gobs" and marines down there.

I HEAR that Eleanor Robb's tea, which is on November 28, will be held at the home of her grandparents, Mr. and Mrs. Robert E. Hastings, 1726 Spruce street. The tea, as originally planned, was to have been held at the Acorn Club, but I believe Eleanor was most anxious to have it at her grandmother's house because her mother made her debut there, and was also married there. Mrs. Robb, who is Mrs. Henry Burnett Robb, was Miss Mabel Hastings.

I think it's such a nice idea, and it's one that can't be carried out by a great many of the debutantes now, for there have been so many changes of residence in the last ten years that girls are apt to find it pretty difficult even to find the houses where their mothers lived.

NANCY WYNNE.

SOCIAL ACTIVITIES

Mr. and Mrs. Thomas Hitchcock, Jr., of Westbury, L. I., have announced the engagement of their daughter, Miss Helen Hitchcock, to Mr. George Averall Clark, son of Mrs. George Clark, of New York. Mr. and Mrs. Hitchcock and Miss Hitchcock, who are polo enthusiasts, are visiting Mr. and Mrs. Robert E. Strawbridge.

The guests at the dinner which Mr. and Mrs. Charles A. Munn and Mr. and Mrs. William J. Clothier are giving this evening at the Radnor Hunt Club in honor of Mr. and Mrs. Devereux Milburn and Mr. and Mrs. Watson Webb, of New York, will be Mr. and Mrs. John W. Converse, Mr. and Mrs. Frazier Harrison, Mr. and Mrs. Gurnee Munn, Mr. and Mrs. A. J. Drexel Paul, Mr. and Mrs. Charles C. Rumsey, Mr. and Mrs. A. J. Antelo Devereux, Miss Mather and Mrs. Frederick Prince, Jr.

Mrs. Archibald G. Thomson is entertaining a house party at Maryland Woods, Ardmore, over the week-end. Miss Elizabeth Sands, of Newport, is a guest. Mrs. Thomson returned from Bass Rocks, Narragansett, to attend the polo matches. She will go back to Narragansett next week.

Mr. and Mrs. Robert E. Strawbridge entertained at luncheon today before the polo game. There guests were Mr. and Mrs. E. W. Hastings, Mr. and Mrs. Watson Webb, Mr. and Mrs. Thomas Hitchcock, Jr., Mr. and Mrs. Charles C. Rumsey, Miss Dorothy Malher, Baroness von Boecklin, Mr. Charles E. Mather and Mr. Robert E. Strawbridge, Jr.

Mr. and Mrs. John K. Strubing, of St. Martin's, Chestnut Hill, will introduce their daughter, Miss Elizabeth Strubing, at a tea to be given on Monday, December 1, to be followed by a dinner-dance at the Philadelphia Cricket Club for the receiving party and a few additional guests.

Miss Henrietta MacDonald Wilson, daughter of Dr. and Mrs. W. Reynolds Wilson, of 1709 Spruce street, will sail for Europe October 8 with her parents and her brothers, Mr. Charles G. Wilson, Mr. W. Reynolds Wilson, Jr., and Mr. James C. Wilson, 2d. She expects to make her debut next autumn.

Mr. and Mrs. John Kearsley Mitchell and family, of Red Rose Manor, Villanova, have returned from Dark Harbor, Me.

Mr. and Mrs. Charles A. Munn, of Woodcrest, Radnor, are visiting in New York.

Mr. and Mrs. Isaac H. Clothier, Jr., have returned from Narragansett Pier to Sunnybrook, their home in Villanova.

Mrs. Edwin O. Perrin, of New York, who has been visiting her sister, Mrs. Richard Newbold, is spending a week with Miss Emily W. Philler, of Haverford.

Mr. and Mrs. Walter M. Newkirk, of Radnor, are taking a motor trip through the White mountains and the Berkshires.

Miss Edith Sullivan and Miss Dorothy Smith will go to Rahway, N. J., to do canteen work for a week at the Women's National Service Canteen.

Friends of Mr. and Mrs. Charles Lee will be interested to hear that they have landed in Paris and are on their way to Bucharest. Mrs. Lee was Miss Ellen Newbold.

Mrs. Everett Brown, Jr., has returned from Canton Hill, Laconia, N. H., where she spent the summer with her mother, Mrs. Albert R. Leeds.

Mr. and Mrs. W. C. McClintock, of Ardmore, will leave shortly for Memphis, Tenn., where they will spend the winter with Major A. M. Lehman, M. C., and Mrs. Lehman, who are stationed at Park Field. Mrs. Lehman has been the guest of her parents during the summer while Major Lehman has been on duty at Ellington Field, Texas.

Mrs. Albert Kelsey, Miss Elizabeth Kelsey and Master Charles Kelsey, who have been spending part of the summer at Quogue, L. I., returned to their home at Chestnut Hill on Thursday.

Mr. and Mrs. J. Craig Peacock, of Washington, D. C., are receiving congratulations upon the birth of a son.

Mrs. Roland T. Mulford and her daughter, Miss Helen Blackwell Mulford, who have been visiting Mrs. Mulford's sister, Mrs. Thomas Newhall, at the Old Place, Ithan, have returned to their home in Connecticut.

Mr. and Mrs. Philip T. Sharples have returned to St. Davids, after spending the summer at Grindstone Neck, Thousand Islands.

Dr. and Mrs. William C. Posey and their family, of Radnor, have returned from Westerly, R. I.

Mrs. George C. Browning and her son, Mr. Richard Browning, have returned to their home in Devon, after spending some time in Beach Haven.

Mrs. Frank Weckerley, Miss Weckerley and Mr. and Mrs. Walter S. Yeattes have left Point Pleasant, where they spent the summer, for their home in St. Davids.

Mr. and Mrs. Edward M. Harding, of New York, who have leased the house of Dr. and Mrs. E. E. Graham for a year, moved in this week.

Mrs. L. P. Sharp and her daughter, Miss Theodore Sharp, of St. Davids, have come back from Bass Rocks, Mass.

Mrs. Frederick B. Embick, who has been spending some time in Williamsport since her return from Jamestown, has arrived at her home in Devon.

GERMANTOWN

Mrs. Clinton Gardner Dickinson and Mrs. Harold Lewis and her small daughter, Miss Frances Harman Lewis, of New York, are the guests of the Misses Harman at the Wissahickon apartments, Germantown.

Mrs. G. D. Cramer, of Forest avenue, and Limekiln pike, entertained in honor of Mrs. Harry Kelly, who is leaving in a short time to make her home in Los Angeles, Calif., on Thursday evening. The guests included the twenty young men in Mrs. Kelly's Sunday school class of the Chelten Avenue M. E. Church. Mr. and Mrs. Charles H. Reeder, of 6226 North Woodstock street, are entertaining for their son, Mr. Roy Reedey, in honor of Mrs. Kelly, this evening at their home.

Mrs. Samuel Simplair, of 116 West Hortter street; Mrs. E. H. West and Miss Dorothy West, of 6212 Clearview street, left today to spend the week-end in Wildwood.

Mr. and Mrs. Michael Early, of 413 Collom street, announce the marriage of their daughter, Miss Elizabeth A. Early, to Mr. Warren H. Gee, of 5312 Magnolia avenue, on Wednesday afternoon, at 3:30 o'clock in the rectory of the Church of St. Francis Assisi, on Logan street. After a wedding trip to Washington, D. C., Mr. and Mrs. Gee will be at home on Shedaker street, Germantown.

Mr. and Mrs. Charles H. Skinner, of 124 Pelham road, announce the marriage of their daughter, Miss Cornelia C. Skinner, to Mr. Ambrose S. Murray, 3d, son of Mr. and Mrs. Russell Murray, of New York, on Wednesday afternoon, at 1 o'clock. The Rev. J. J. McCullough, of Holy Cross Church, Mt. Airy, performed the ceremony. Mr. and Mrs. Murray will be at home after December 1 in New York.

Mr. and Mrs. George Speese entertained at dinner at the Rittenhouse Hotel last night in honor of their daughter, Miss Jean Speese, whose marriage to Mr. John H. Hill will take place this evening. The guests included the bridal party.

A meeting of the Lieutenant Henry H. Houston Post of the American Legion was held in the Y. M. C. A. auditorium in Germantown avenue on Wednesday evening. The speakers included Mr. Franklin Spencer Edmonds, a Y. M. C. A. worker in France in the legal department; Colonel Franklin D'Olier, one of the originators of the American Legion; Captain P. Manfield, of the engineers, a Spanish-American war veteran; Father Wolf, fighting chaplain of the Twenty-eighth Division, and Mr. Frank W. Melton, chairman of the city's committee of membership. The chaplain of Ellis Post, G. A. R., offered prayer, and there was singing by the members of the legion. The next meeting of the post is scheduled for October 6.

Mr. Wilmer Middleton, Jr., Mr. J. Morford Longstreet and Mr. Boyd Brunett, who have been at Ocean City since early in June, will return to their respective homes early next month.

SOUTH PHILADELPHIA

Mr. Raymond Bankhart, son of Mr. and Mrs. Bankart, of 1221 Ritner street, has recently received his honorable discharge. Mr. Bankart received the Croix de Guerre for bravery overseas.

Mr. John Jackson, of 2539 South Iseminger street, has received his discharge after serving eighteen months overseas duty. Friends of his brother Mr. Richard Jackson, will be glad to learn he is recuperating from his injuries received during the war.

Mrs. A. P. Dare, of 2233 South Beechwood street, has returned home after a month's visit with friends at Powder Valley, Zionsville, Pa. Mrs. Dare will be remembered as Miss Lillian Berle, daughter of Mrs. Berle, of South Philadelphia.

Mr. and Mrs. John Moon and their daughters, Miss Marion Moon, Miss Anne Moon and Miss Esther Moon, have closed their summer home in Wildwood and have returned to their home at 1159 South Fifteenth street.

NORTH PHILADELPHIA

Friends of Mr. William S. Duffield, of 2619 North Eighteenth street, will be glad to hear that he is recovering from an operation for appendicitis and will be able to leave the hospital in a short time.

Dr. and Mrs. Charles Moses have returned, from their wedding trip to Niagara Falls and Canada and are at home at 815 South Fifth street. The bride was Miss Lillian Kotzen, daughter of Mr. and Mrs. Simon Kotzen, of 2126 Columbia avenue.

Miss Lillian Silver, daughter of Mrs. A. Silver, of Augusta, who has been spending some time as the guest of Mr. and Mrs. David Moses, of 2246 North Park avenue, has returned to her home in Georgia. Miss Silver's engagement to Mr. Jack Davis, son of Mr. and Mrs. Davis, was announced early in the summer.

TIOGA

Mr. and Mrs. George Sayre, of North Broad street, have returned home after spending the season at High Point, Ocean county, N. J.

Miss Allison Ranck, of North Ninth street, has returned from several weeks' stay in the Pocono Mountains.

Mr. and Mrs. Louis Bailly have sold their home on North Sixteenth street, and left on Wednesday for their new home in San Diego, Calif.

Post 205, of the American Legion, held a meeting on Thursday evening at the post headquarters, 3543 Germantown avenue. There are 500 members. Dr. H. Collier Boyle is post commander; Mr. Joseph Mooney, vice commander; Mr. James A. Bergan, adjutant, and Mr. Albert Fritshie, financial secretary.

Mrs. Forrest Dager has returned to her home on North Broad street after spending a month in Ocean City.

Mrs. Elizabeth Blundin, who has been at Ocean City all summer, will shortly issue invitations for a week-end house party down there over Hallowe'en in honor of the birthday of her daughter, Miss Virginia Blundin. Mrs. Blundin and her daughters, Miss Virginia Blundin and Miss Betty Blundin, who will spend part of the winter in Florida, will remain at the shore until about the middle of November.

STRAWBERRY MANSION

Mr. and Mrs. John H. Ragatz, Jr., and their family, of 3109 Diamond street, have returned home after spending the summer in Atlantic City.

Mr. and Mrs. Samuel Cantor and their family, of 3227 West Norris street, have also returned to their home after spending the summer in Atlantic City.

WISSAHICKON

The Women's Auxiliary of St. Stephen's Protestant Episcopal Church will give an informal reception this afternoon and evening in the parish house, when a sale of home-made pies, cakes, bread and aprons will be conducted. The affair is in charge of the officers of the auxiliary, Mrs. Henry J. Dahm, president; Mrs. Harry Foulds, Mrs. John Foxard, vice presidents; Miss Mahala Spencer, treasurer; Mrs. Charles Hudson, assistant treasurer; Mrs. Edward Kerler, secretary, and Miss Elizabeth James, assistant secretary.

Mr. and Mrs. Charles Fisher Cassidy, upon their return from their wedding trip, will spend several days with Mrs. Cassidy's uncle and aunt, Mr. and Mrs. William M. Watson, 218 Sumac street, before occupying their new home in Audubon, N. J. At the luncheon given last week by Mrs. Watson for her niece, the guests included Mrs. George S. Dayton, Mrs. Walter Shoemaker, Mrs. Miranda D. Thompson, Mrs. William Levis, Mrs. Sidney Trenner, Mrs. Charles F. Mason, Mrs. George Belsterling, Mrs. Daniel Crittenden, Mrs. Florence Frear and Mrs. Emil C. Wagner.

ROXBOROUGH

Mrs. William F. Haeberlein, of 402 Lyceum avenue, will entertain the members of her card club on Thursday evening at their first meeting for the season. Her guests will inlude Mrs. Walter R. Kraus, Mrs. Lawrence Sanford, Mrs. William Dixon, Mrs. Carroll R. Thompson, Miss Elsie Leonard, Mrs. Harold Chappell, Miss Sophia Lakey, Miss Jessie Westerman, Miss Marian Westerman, Mrs. Richard Farrand, Miss Charlotte Marple and Mrs. Meritt Moffett.

Mr. and Mrs. Frederick Folkrod, of Leverington avenue, with their little daughters, Jane and Ray, have returned home, after spending three months in Ocean City.

Miss Marian Miller, of 4807 Ridge avenue, has returned home, after spending a fortnight in Ocean City.

MANAYUNK

Miss Bertha Lengel, of 310 Cotton street, was hostess on Wednesday evening to the members of the Luther League of the Epiphany Lutheran Church, Green lane and Silverwood street. The league has been reorganized and a number of interesting meetings have been arranged for the coming season.

FALLS OF SCHUYLKILL

St. Bridget's Catholic Club gave a large reception on Wednesday evening at the club house, 4108 Ridge avenue, in honor of Mr. Thomas B. Haran, of 3414 Clearfield street, one of the last of the 356 young men from St. Bridget's parish to return home after serving in the war. Mr. Haran was chief boatswain's mate on the submarine chaser 209 and was wounded a year ago, but is now able to walk with the aid of crutches. Mr. Joseph B. Fitzpatrick, the president of the club, presided and Mr. Thomas Gavaghan made the address. The club has 120 members. Mr. Charles B. Lyons is vice president and Mr. Charles Golden is treasurer. The October meeting will be on Monday evening, October 6.

Mrs. George Randolph, of Shrevepport, who has been visiting Mrs. James McCallen, of 3537 Ainslee street, has returned to her home in Louisiana.

DELAWARE COUNTY

Mr. Walter Tatem, of Norwood, has returned from Newport News, Va., where he spent several weeks.

Mr. and Mrs. Warren Cooper, of Marcus Hook, are receiving congratulations on the birth of a son.

Mr. and Mrs. E. F. Randall, of Ridge road, Linwood, will leave October 1 on an extended motor trip through northern Pennsylvania.

Mr. and Mrs. Harley B. Nichols, of Lansdowne, announce the engagement of their daughter, Miss Christine Martha Nichols, and Mr. Julius F. Hofmann, of Marcus Hook, Pa.

NORRISTOWN

The marriage of Miss Mary Agnes Jones, daughter of Mrs. Mary B. Jones, of 632 Cherry street, and Mr. John Joseph O'Hara took place in St. Patrick's Church on Tuesday morning. The bride was attended by Miss Mary I. Kelly and Mr. Charles O'Hara, brother of the bridegroom, was best man. A reception followed the ceremony at the home of the bride. Mr. and Mrs. O'Hara are now on a wedding trip to New York. They will be at home at 632 Cherry street after October 10.

Announcement is made of the engagement of Miss Bertha S. Globisch and Mr. Harold Foster Gates, of Falconer, N. Y. Mr. Gates is a graduate of Colgate University.

Mr. Vernon Blondin, who for the last twenty-seven months has been in Texas with the Fifth United States Cavalry, has returned home and is staying with his parents, Mr. and Mrs. Nathan Blondin, of West Airy street.

An interesting children's party was given at the Plymouth Country Club by Mr. and Mrs. J. Gilmur Tyson, of De Kalb street and Roberts avenue, in honor of the seventh birthday of their daughter, Miss Doris Rosalie Tyson. Among the little guests were Margaret Rambo, Ridette Rambo, Caroline Corson, Gertrude Corson, Mildred Connelly, Frances Connelly, Jean Shelby, Katharine Kirkbride, Jane Kirkbride, Virginia Fell, Mary Welker, Helen Shoemaker, Dorothy Wright, Mary Barthmeier, Dorothy Hydeman, Clarabelle Fox, Elizabeth Dull, Mary Burket, Mary Tyson, Hannah Yost, Marion Summergill, Eugene Barthmeier, William Johnson, James Fox, John Rex, Alexander Rex, Remington Moyer, Charles Paist, Louis Boyd, Joseph Rambo, Jr., George Buchanan, Gilmur Tyson, Jr., Adam Miller Scheidt, Roger Summerill, Aaron S. Swartz, 3d, and Sydney Lovett. Mr. and Mrs. Tyson were assisted in the entertaining of their young guests by Mrs. D. W. Shelby, Mrs. Adam Scheidt, Jr., Mrs. Webb Dull, Mrs. James B. Burket, Mrs. W. F. Jacoby, Mrs. J. J. Corson, Mrs. Carroll Johnson, Mrs. Eugene Barthmeir, Miss Edith Freedley and Miss Rae Pla de Viller.

YARDLEY

Mrs. Charles M. Eames, with her little daughter, Jane Charlotte Eames, leaves today for Shippensburg, where she will visit her parents, Mr. and Mrs. William Nickles. While there she will attend the wedding of her sister, Miss Florence Nickles.

Mr. Redman Headley, who was taken ill while staying at the Pocono Manor Inn, is reported to be improving.

A silver tea will be given by the Ladies' Aid of the Methodist Episcopal Church next Thursday afternoon from 3 to 5.

Mr. Harry Hoffman returned to Wenonah Military Academy this wek.

Through the efforts of Mrs. J. Augustus Cadwallader, a kindergarten was started on Wednesday with these children enrolled: T. Sidney Cadwallader, 2d, William Parry Cadwallader, Charlotte L. Cadwallader, Marie Humbrecht, Alton Dilliplane, Marguerite Beener, Marie Mackenson, James Satterthwaite, Grace Row, Dorothy Mevins, Elizabeth Deuaker, Robert Nelson and Junior Moon. Miss Edith Black, of Langhorne, is in charge of the class, which meets at Fairfield Terrace, from 9 o'clock to 11:30.

NEW JERSEY NOTES

Mrs. Albert S. Francine and her children are spending a fortnight with Mrs. Francine's parents, Mr. and Mrs. Harry S. Ehret, of Pine Tops, in Edgewater Park. Doctor and Mrs. Francine have just returned from a three months' stay in Canada.

Mrs. George D. McIlvaine, of Spring City, Pa., has been visiting her son, Mr. Frank S. McIlvaine, at his home on Warren street, Beverly.

Mr. and Mrs. A. E. De Less, Jr., who have been spending the summer at Atlantic City, have opened their winter home on Porter street in Philadelphia.

Mrs. E. McGinney, of Palmyra, is spending a vacation at Scranton, Pa., as the guest of Mrs. W. B. Christine.

Mr. and Mrs. John F. Hamilton, who have been spending a fortnight in Delaware county, Pa., returned to their home in Riverside, this week.

Mr. and Mrs. Joseph Comerford, have opened their home in Riverside, after spending the summer at Parkland, Pa.

Mr. and Mrs. Jacob B. Fox, of Riverside, are being congratulated on the birth of twin boys.

Miss Mildred Shrader, one of Camden's debutantes, has returned to her home after a visit in Ocean City.

EVANGELIST TO SPEAK

Dr. Simon P. W. Drew Will Preach Here on Wednesday

Dr. Simon P. W. Drew, of the National Cosmopolitan Baptist Institutional Church, Washington, D. C., and president of the White Cross Free Labor Federation, will preach a special sermon tomorrow night at the Central Baptist Church, Twenty-third and Lombard streets. His subject will be "The Valley of Dry Bones."

The negro evangelist will preach Tuesday night in the Wayland Baptist Church, Thirteenth and Wallace streets, and his final sermon in this city on Wednesday night at a patriotic platform meeting to be held in Calvary Methodist Episcopal Church.

Doctor Drew is making a nation-wide campaign for signers to a petition asking executive clemency for the negro soldiers arrested in the race riot in Washington.

SEE DRAGON 'N' EVERYTHING

Pity the Poor Sailors on a Night Like This

Seven singing seamen and one marine rolled through Chinatown last night for a look at the sights.

Not content just to look, those merry tourists took a crack at a variery of the sights along the way.

They bowled over ash cans, joshed certain of the yellow denizens, and finally halted before the green dragon sign in front of Paul Wong's store at 917 Race street.

"Maties," shouted one tar who carried an empty tin pail, "'tis a wild beast."

He hurled the bucket and hit the dragon between the eyes.

Patrolman Smith arrested the men. They faced Magistrate Grelis today at the Eleventh and Winter streets station, pooled $60 to pay the damages and were discharged.

FIELD DAY AT BRYN MAWR

Parade of Service Men Followed by Athletic Events

Bryn Mawr had such a good time at its Fourth of July welcome-home party that it gave another one today.

This time the celebration was a field day, and the parade and patriotic-address part of the proggam was short, so that the returned soldiers, sailors and marines could really enjoy their party.

After the parade of the returned service men, the Berwyn-Bryn Mawr baseball game started. It will be followed by athletic events of a novel sort. The firemen and icemen will have a tug-of-war, and tournaments between other local business concerns are on the program, arranged by the Business Men's Association.

WINNERS OF CUP IN LUCKY NUMBER DANCE

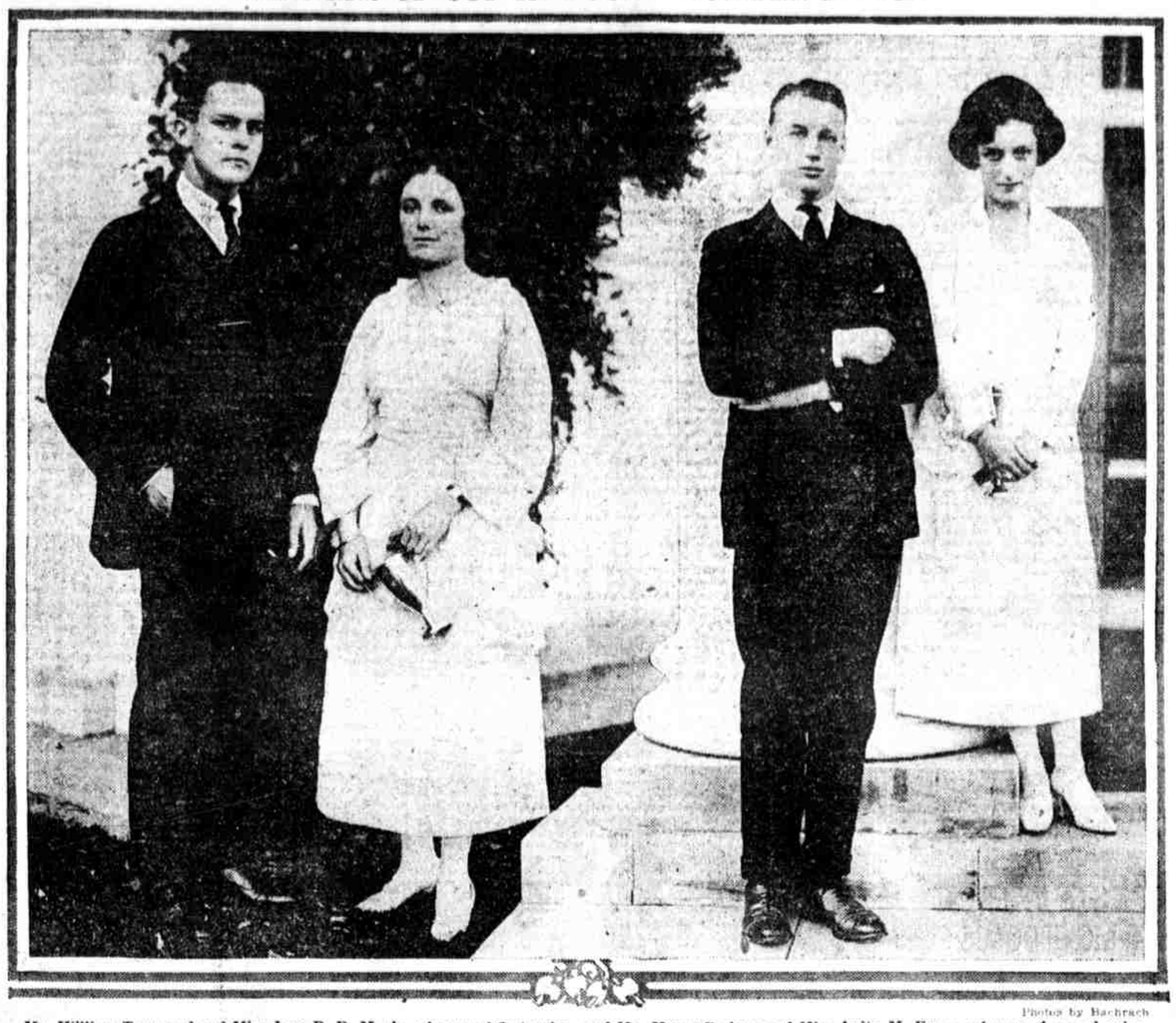

Photos by Bachrach

Mr. William Townsend and Miss Jane P. P. Maule, winners of first prize, and Mr. Harry Graham and Miss Anita M. Evans, winners of second prize. The dance was given at the home of Mr. and Mrs. Thomas J. Dolan for the benefit of the social service department of the Children's Hospital. Miss Evans will make her debut this season

Miss Caroline Teti and Mr. Paul Gonnelli, whose engagement has recently been announced. Miss Teti is the daughter of Mr. and Mrs. Camillo Teti, of 816 South Darien street. Mr. Gonnelli lives at 736 Clymer street

MISS JEAN SPEESE IS EARLY AUTUMN BRIDE

Will Be Married to Mr. John H. Hill This Evening at Pretty Wedding

A pretty wedding will take place at the Rittenhouse Hotel at 7 o'clock this evening, when Miss Jean Speese, daughter of Mr. and Mrs. George Speese, will become the bride of Mr. John H. Hill. Miss Speese will be attended by her sister, Miss Margaret Speese as maid of honor, and by Miss Alida R. Buehler, Miss Natalie Blizzard, Miss Eleanor Hillsley and the bridegroom's sister, Mrs. Rhys Carpenter, as bridesmaids.

Mr. Joseph Hayman will be best man and the ushers will include Mr. Rhys Carpenter, Mr. Horace Borba, Mr. William E. Buehler, Jr., and Mr. Ellwood R. Pipping. The Rev. J. Hart will perform the ceremony and Mr. Speese will give his daughter in marriage.

The bride's gown will be of white satin and her net veil be held by orange blossoms. Her bouquet will be of orchids, roses and lilies of the valley. The maid of honor will wear orchid georgette crepe with a hat to match, and will carry snapdragons and asters.

The bridesmaids will be dressed in frocks of georgette crepe of pastel shades, with hats to match, and each will carry a bouquet of snap dragons and asters.

A reception for the families and friends will immediately follow the ceremony. After a wedding trip Mr. and Mrs. Hill will be at home at 1102 Grove street, Evanston, Ill.

MILLER-RYAN

A pretty wedding took place on Thursday afternoon at the home of Mrs. Thomas Ryan in Rosemont, when her daughter, Miss Frances A. Ryan, and Mr. Benjamin F. Miller, of 4807 Ridge avenue, were married by the Rev. John J. Dean, O. S. A., president of Villanova College. The ceremony was performed at 4 o'clock and a reception followed. The bride was attended by her sister, Mrs. Mary Stillane, as matron of honor. The best man was Mr. Raymond Kester. Upon their return from their trip, Mr. and Mrs. Miller will live in Rosemont.

CASSIDY-DENTON

Announcement is made of the marriage of Miss Lavinia Denton, niece of Mr. and Mrs. William M. Watson, of 218 Sumac street, Wissahickon, and Mr. Charles Fisher Cassidy on Saturday, September 20, in the Methodist Episcopal Church of the Holy Cross, Reading, Pa. The service was a quiet one, owing to recent death in the family of the bride. Mr. and Mrs. Cassidy left on a fortnight's trip and upon their return they will be at home in Audubon, N. J.

McLAUGHLIN—ENNIS

A pretty wedding took place in the Church of the Epiphany, Eleventh and Jackson streets, on Wednesday afternoon, at 5 o'clock, when Miss Marie C. Ennis, daughter of Mrs. Catharine Ennis, of 2429 South Camac street, became the bride of Mr. Alexander P. McLaughlin, son of Mr. and Mrs. Michael McLaughlin, of 7112 Rising Sun avenue, Olney. Miss Ennis was attended by Miss Jennie McLaughlin, sister of the bridegroom, as bridesmaid and Mr. Paul Eichler was the best man. The Rev. A. A. Walls, a cousin of the bride, performed the ceremony.

A reception for the immediate families followed the ceremony at the home of the bride. Mr. and Mrs. McLaughlin are spending some time in Atlantic City and upon their return to the city will live at 2429 South Camac street.

GOETZ—MacMULLIN

The marriage of Mrs. Jean S. MacMullin, of 4603 Pulaski avenue, and Mr. Warner W. Goetz, of New York and Milwaukee, will take place in the Bellevue-Stratford at 8 o'clock this evening. The Rev. John T. Crowley, of Saint Teresa's Church, will perform the ceremony. Mrs. MacMullin will be attended by Miss Mary S. MacMullin and Mrs. Bruce Nichols as bridesmaids and Mr. George G. Goetz, of New York, will be his brother's best man, while Mr. Bruce Nichols will be an usher.

Mr. and Mrs. Goetz, after a wedding trip, will live in New York, but will later go to Brazil.

BRYN MAWR NEEDS FUNDS

Alumnae Find $2,000,000 Endowment Necessary to Pay Salaries

Increase of the endowment fund of Bryn Mawr College by $2,000,000 would be necessary, alumnae from all classes since 1889 decided at the opening session of a two-day conference, to give instructors 50 per cent more pay.

Plans for raising the salaries of teachers and instructors will be discussed today at Taylor Hall, with the object of providing a living wage to educators. The salary conference is the outgrowth of a movement to raise $100,000 for a Victory chair in French. Many teachers at Bryn Mawr, is was admitted, are paid less than trade workers, notwithstanding the heavy expense of acquiring knowledge sufficient to qualify them for instructors.

"We are at a critical point in the history of America," said Miss Helen Taft, acting president of the college, "and particularly in the history of American education. The women's colleges are called upon to train women for leadership in a great new era. We can only do this if able to command for our teaching staffs the ablest men and women of the day. We cannot command progressive teachers with salaries that mean financial worry, working overtime and even underfeeding."

CO-ED ENROLLMENT LOW

In Vast Minority at Penn—Surprise to Officials

The Pennsylvania co-ed will be in the vast minority at the University this year.

Unofficial enrollment figures show that while in 1917 the number of co-ed matriculates totaled about 2500, this year there will be considerably less than 1000. This fact has occasioned much surprise on the part of University officials, who expected many women to attend the University this year.

One reason attributed to the lack of women at the University is the extreme scarcity of rooming and boarding places. Co-ed activities, however, will continue in full swing this year.

ORGAN RECITALS IN WANAMAKER STORE

Courboin, the Belgian Organist, to Play in Thursday Evening Concerts This Season

The Wanamaker store has announced a remarkable series of organ recitals to be given on the great organ this winter by M. Charles M. Courboin, the great Belgian organist. The recitals will be divided into five series, of which the dates for the autumn series are now fixed.

The first recital will take place next Thursday evening, October 2, and will continue on Thursday evenings up to Thanksgiving Day, which concert will be given on Wednesday evening, November 26. The dates for the holiday series, which will begin shortly after Thanksgiving, will be announced later.

M. Courboin is too well known here to make any description of the man or his work necessary. He is one of the world's greatest organ virtuosos, both in technique and interpretation.

The recitals will all be free to the public. Admission, however, will be by ticket, which may be obtained either in person or by writing to the Concert Bureau on the Juniper street side of the first floor. Clubs, schools, and other organizations desiring tickets for distribution among their members may obtain them in advance upon written application.

M. Courboin will play only at these evening recitals; he will not be at the organ at any time during the business day and the programs will cover historic, religious, classic and modern music, as well as orchestral transcriptions and lighter phases of musical literature.

These recitals are an outgrowth of the Musicians' Assembly Evening held in the store last March, where M. Courboin played the organ with the Philadelphia Orchestra. They will make a valuable and interesting feature of the coming musical season. For the present they will be for organ only, but later soloists and choruses may assist.

ALLENTOWN GETS MEETING

Patriotic Order Sons of America to Hold Next Convention There

Reading, Pa., Sept. 27—(By A. P.).—A special dispatch to this city today from Jacksonville, Fla., where the national convention of the Patriotic Order Sons of America is in session, announced that the next national convention will be held in Allentown, Pa. The national camp was organized in Allentown in 1872.

The election of officers by the convention resulted in four Pennsylvanians being honored with national offices. Gabriel H. Moyer, Palmyra, a past state president of Pennsylvania, was elected national president. Herman A. Miller, Easton, was elected national secretary; Thomas C. Knowles, of Pottsville, assistant national secretary, and John W. Reese, Pottsville, elevated to the office of national treasurer. The organization has a national membership of 175,000.

WEATHERMAN OBLIGING

Promises Fair Skies and Pleasant Temperature Next Week

Washington, Sept. 27.—(By A. P.)—Weather predictions for the week beginning Monday are:

North and middle Atlantic states—Generally fair indicated, with pleasant temperature.

South Atlantic and east Gulf states—Generally fair, nearly normal temperatures.

West gulf states—Generally fair, although occasional showers possible first half. Nearly normal temperatures.

Ohio valley and Tennessee—Generally fair; temperature somewhat below normal early days, nearly normal thereafter.

Region of Great Lakes—Generally fair; temperatures below normal early days, with frost probable; nearly normal thereafter.

PASTORS SUSPEND PROTEST

In Order to Keep Peace They Withdraw Actian Against Ballplayers

Brattleboro, Vt., Sept. 27.—(By A. P.)—Ministers of this town, who recently caused the arrest of baseball players through a protest alleging infraction of the Vermont Sabbath law, this afternoon addressed a communication to State's Attorney E. W. Gibson, suspending indefinitely the protest so as "to restore and preserve peace in the community and for the welfare of the town."

TRAIN VICTIM IDENTIFIED

Man Killed Was Mate of Schooner in This Port

The body of the man killed last night by a train at Commercial avenue and McKean street was identified today by Captain Walter Grace, of the schooner Edith H. Symington, moored at McKean street wharf, as his mate, Daniel E. Higby, sixty years old.

Higby, said the captain, has a sister living in Juniper street. It is believed the mate was killed while on his way to the schooner.

DENY SZECHENYI BREAK

Expected Arrival of Former Gladys Vanderbilt's Husband Refutes Report

New York, Sept. 27.—Reports of an estrangement between the former Gladys Vanderbilt and her husband, Count Laszlo Szechenyi, are denied in social circles today. Simultaneously comes the announcement that the Hungarian count is on his way to the United States in order to join his wife and children.

Arrangements for the reception of the count are under way. He is expected to arrive in New York within a few days.

Penn Has Largest College Daily

The Pennsylvanian, the daily newspaper published by the students of the University of Pennsylvania, is the largest college newspaper in the country. The first issues for this year are off the press. The staff of the Pennsylvanian includes Earle Van Vliet, editor-in-chief; Earl Harrison, managing editor; Daniel Rhoads, news editor; Albert Schain, business manager; Joseph Schwartz, circulation manager, and Robert Gardner, advertising manager.

Washington Pastor to Speak

Dr. Simon P. W. Drew, of the National Cosmopolitan Baptist Institutional Church, Washington, will be the principal speaker at the patriotic platform meeting on Wednesday night in Calvary Methodist Episcopal Church, Broad street near Christian.