# BOTCHKAREVA IS AGAIN IMPRISONED UNDER CONDITIONS UNBELIEVABLY VILE

*She Is Denied Food by Her Bolshevist Captors and Housed With Wretches, Who Make Her Days Hideous and Her Nights Scenes of Horror*

*Hungry, Sick and So Weak That She Can Hardly Stand, She Is Released at Last Because of Her Peasant Birth and Supposed Ignorance*

(Copyright, 1919, by Frederick A. Stokes Co.)

(This story, told by Maria Botchkareva and translated and transcribed by Isaac Don Levine, is published by the Frederick A. Stokes Company under the title of "Yashka.")

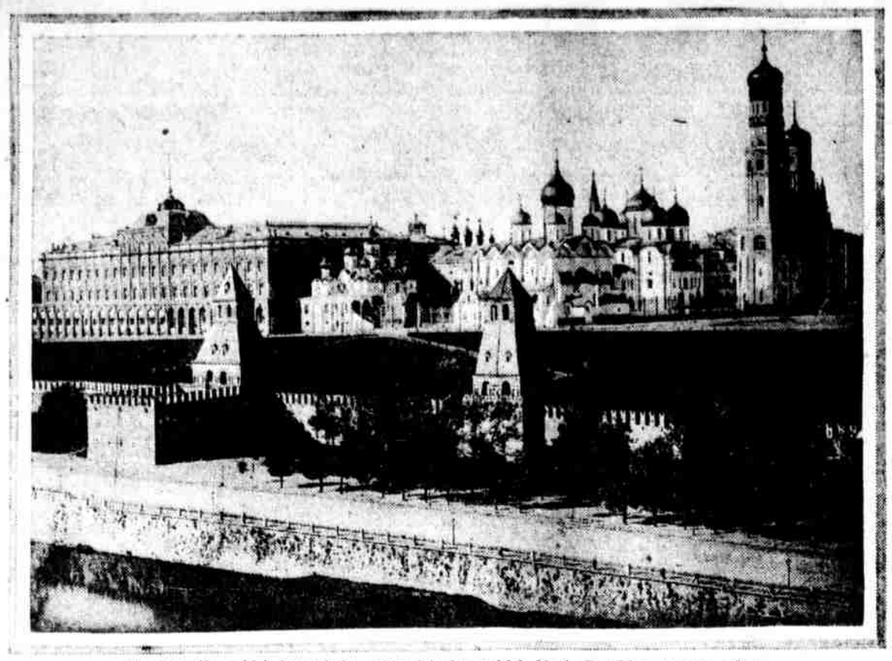

The Kremlin, which housed the tribunal before which Maria Botchkareva was taken

### THIS STARTS THE STORY

In the summer of 1917 Maria Botchkareva formed the Battalion of Death and a peasant girl thus stepped into the international hall of fame. This is her story. In earlier installments she told of the hardships of her childhood, the brutalities of her married life and the realization of her wish to become a soldier. She told of battle, fought and won and of the demoralization of the soldiers following the overthrow of the Czar. It was to share the men into action that the battalion was formed, but it proved only partially successful and only for a time. At last the soldiers forced the women to disband and Botchkareva returned to her home. She was by and by summoned to Petrograd by army officers who were dissatisfied with the way the government was being run and dispatched on a secret mission to General Kornilov, which she successfully undertakes. On her return she is captured by Bolshevists and held as an officer of the old remige.

### AND HERE IT CONTINUES

PETRUHKIN gave me forty rubles for expenses, as I was penniless. I thanked him and asked him to write a letter to my people, telling them of my whereabouts. We then took leave of one another. Petruhkin and Peter exchanged kisses with me, and I again and again reiterated how much I owed to them, swearing that in any future emergency, whatever happened, I would always be ready to do everything within my power for them. We all realized that many changes were still in store for Russia, till she settled down in peaceful pursuits.

Accompanied by my friends and surrounded by four armed guards, my convoy, I was led to an empty railway coach, attached to an engine. On this train, consisting of cattle-cars and my coach, I was taken to Nikitino. There I was brought before the commandant, with a request to provide accommodations for the party on a regular train. It was the same commandant who had helped me so generously to get to Zverevo on the munition train. Of course, he did not recognize the Sister of Mercy in Botchkareva.

On the platform I had another striking encounter. The word that Botchkareva had been seized and was being taken to Moscow had gone around the station, and a number of Red Guards and soldiers gathered about me, showering insults, curses and threats. Among these, in the foremost rank, was that ugly creature of a man who had been in charge of the train on which I rode to Zverevo and who had proposed marriage to me!

The beast did not recognize me now. He scoffed straight into my face, repeated my name syllable by syllable, taking a peculiar joy in distorting it and railing generally at my apearance and reputation.

"The slut! We have got her, the harlot!" he raved. "Only I can't understand why they didn't shoot her there. Why bother with such a one!"

I could not help laughing. I laughed long, without restraint. It was so amusing. I almost had a desire to disclose to him how I had duped him. He still has no idea that Alexandra Smirnova, whose fictitious address at Kislovodsk he, in all probability, cherishes yet, was Maria Botchkareva!

For three days I traveled with my convoy from Nikitino to Moscow. I was treated with consideration, but always as a prisoner. The guards would get food for me and themselves at the stations on the way. Upon our arrival at Moscow I was taken in an automobile to the Soldiers' Section of the Soviet, housed in what was formerly the Governor's mansion. My guards delivered me to a civilian, with all the documents of the case, and left.

"What, coming from Kornilov?" the official asked me gruffly.

"No, I was going to take the cure at Kislovodsk," I replied.

"Ah, yes, we know those cures! What about the epaulets? Why did you take them off?"

"Because I am a plain peasant woman. I have defended my country bravely for three years. I am not guilty."

"Well, we will see about that later," he interrupted, and ordered me led away to prison.

I was locked up in a small cell, in which there were already about twenty prisoners, officers and civilians, all arrested by agents who had overheard them talk against the Bolshevik regime! A fine reincarnation of the worst methods of Czarism.

The cell was in a frightful condition. There was no lavatory in it, and the inmates were not permitted to leave the room! The stench was indescribable. The men smoked incessantly. The prisoners were not even allowed to take the short, daily promenade outside, which was granted by the old regime.

Apparently in order to make me confess, I was subjected to a new form of torture, never practiced by the Czar's jailers. I was denied food! For three days I did not receive even the niggardly ration given to the other prisoners. My companions were very nice to me, but the portions that they received were barely enough to sustain life in their own bodies. So for three days and three nights I lay on the bunk, in a heap under a cover, on the point of suffocation, starved, feverish and thirsty, as not even water was allowed me.

During these days the commandant of the prison, a sailor, came in several times daily to torment me with his tongue.

"What are you going to do to me?" I asked.

"What? You will be shot!" was his answer.

"Why?"

"Ha! ha! Because you are a friend of Kornilov's."

Those were the hours when I hugged the pill given me by Petrukhin, in anticipation of a momentary order to face a firing squad.

Soon one of the arrested officers, who had been heard cursing Bolshevism while drunk, was set free. Before going some of his fellows intrusted him with messages to their relatives. I thought of the Vasilievs, who so kindly took me from the hospital to their home in the fall of 1916, and begged the officer to visit them and tell of my plight. He promised to do so and carried out the errand. I sent them a message that I expected to be executed and asked their help.

When Daria Maximovna got the message she was shocked and immediately set out to get permission to see me. But when she called at the Soldiers' Section for a pass to see Botchkareva, she was taken for a friend of Kornilov's and would have been badly mauled but for the fact that her son Stepan, the very fellow who belonged to my company and who had brought about the friendship between me mother and me, was now one of the Bolshevik chiefs. Daria Maximovna raised the cry that she was the mother of Stepan Vasiliev, of such and such a department, and he was brought to identify her.

This saved her from severe punishment. She then appealed to her son to intervene in my behalf, but he refused, claiming that he could not come to the aid of an open friend of Kornilov. He, however, obtained a pass to my cell for his mother. Later he responded to her entreaties and did say a few good words for me, telling the proper authorities that I was a simple peasant woman with no understanding of politics.

On the fourth day of my imprisonment I received a quarter of a pound of bread, some tea and two cubes of sugar. The bread was too black for description, consisting partly of straw. I could not even touch it and had to satisfy myself with three cups of tea. Later in the day a sailor came in, addressing me as comrade, and informed me that one Vasiliev was waiting to see me. I was weak, so weak that I could not move a few feet without assistance. As soon as I got up and made a step I sank back on the bunk, helpless.

"Are you sick?" the sailor asked.

"Yes." I murmured.

He took me by the arm and led me to a chair in the office. I was all in perspiration after the little walk and was unable to see anything from dizziness. When Daria Maximovna saw me she fell on my neck and wept. Turning to the officials, she cried out bitterly:

"How could you ever have such a woman arrested and subjected to torture? She was so kind to the soldiers, she suffered so much for your own brothers!"

She then opened a package, took out some bread and butter and handed them to me, saying:

"Manka, here is a quarter of a pound of bread. All we got today was three-eighths of a pound. And this is a quarter of a pound of butter, our entire ration."

I was immensely grateful to this dear woman and her children, who had sacrificed their own portions for me. The bread was good. The difficulty was, according to Daria Maximovna, to get enough for all mouths. Even this meager ration was not always obtainable.

I then told her my troubles and the punishment I faced, begging her to write to my mother in case of my execution.

Two weeks I spent in that abominable cell until I was taken before the tribunal. I was marched along the Tverskaya, Moscow's chief thoroughfare, and was recognized by the crowds. The tribunal was quartered in the Kremlin. For a couple of hours I waited there, at the end of which time I was surprised to see Stepan Vasiliev come in and approach me.

"Marusia, how did you ever get into this?" he asked me, shaking my hand and inviting me to sit down.

I told him the story of my going to Kislovodsk to take the cure.

"But how did you ever get to Zverevo?" he inquired.

"I had a ticket to Kislovodsk. I did not know that Zverevo was such a forbidden place. Once they sold me a ticket, I thought it all right to follow the regular route," I answered heatedly.

"I spent a couple of hours yesterday examining your case and the documents pertaining to it, but could not quite understand how you got to Zverevo," Stepan said. "Perhaps you really did go to see Kornilov?"

"I do not deny my friendship for Kornilov," I declared, glad at heart that Stepan turned up in such a position of authority. "But you know that I am almost illiterate and understand no politics and do not mix with any party. I fought in the trenches for Russia and it is Mother Russia alone that interests me. All Russians are my brothers."

Stepan answered that he knew of my ignorance of political matters. He then went out to report to the tribunal, and soon afterward I was called in. There were six men, all common soldiers, seated at a long table covered with a green cloth, in the middle of a large hall, richly finished. I was asked to sit down and tell my story, and how I ever got into Zverevo. The six judges were all young men, not one of them over thirty.

I started to rise from the chair to tell my yarn, but was very courteously asked to remain seated. I then told of my wound in the back, of the operation that I still needed for the extraction of a piece of shell, and of my consulting a Petrograd physician, who advised me to go to the springs in Kislovodsk. I said that I had heard of fighting between Kornilov and the Bolsheviki, at Novotcherkask, but had no idea what a civil war was like and never thought of a front in such a struggle. I, therefore, continued to Nikitino, where the commandant had sent me on to Zverevo. Of course, I failed to mention the fact that the commandant had sent on to Zverevo not Botchkareva but Smirnova, a Sister of Mercy. I concluded with the statement that as soon as I reached Zverevo I realized that I was in a bad situation and surrendered to the local authorities.

I was informed that it would take a week for my case to be cleared up and a decision reached. Instead of sending me to the Butirka, the prison in which I had been the last two weeks, I was taken to the military guardhouse, opposite the Soldiers' Section. Drunken sailors and Red Guards were kept there as a rule. The room in which I was confined was narrow and long, the windows were large but closely grated. There were about ten prisoners in it.

"Ah, look who's here!" Botchkareva!"

"Let it be a cold, dingy hole. Give me no food. But take me away from these drunken brutes!" I pleaded.

"We will take you away soon—to shoot you!" the warden would joke in reply, to the uproarious merriment of my tormentors.

The promised week elapsed and still there was no decision in my case. Days—long, tortuous, agonizing days—passed slowly by. Above all, the inability to sleep was so excruciating that it drove me to a state actually bordering on insanity. Two and a half weeks I lived in that inferno, seventeen days without a single full night's sleep!

Then one morning the warden, who had delighted daily in telling me stories of what would be done to me, very vivid stories of frightfulness, came in with some papers in his hand.

"Botchkareva!" he called me out. "You are free." And he opened the door before me.

I was so surprised that I thought at first that this was another trick to torture me.

"Free?" I asked. "Why?" I had grown to believe the warden's tales of what awaited me, and I could not imagine him as the carrier of such tidings.

"Am I free for good?" I asked.

"Yes," was the answer. "You will go with a guard to the Soldiers' Section, where you will get the necessary papers."

I bade farewell with a sigh of relief, to the chamber of horrors, and went immediately to get the document from the tribunal, which stated that I had been arrested but found innocent of the charge, and, being a sick woman, was to be allowed full freedom of movement in the country. With this passport in my pocket I was turned loose to go.

(CONTINUED TOMORROW)

## Deaths

ABEL.—At 4023 Green st., April 7, ELIZABETH, widow of David Miller Abel. Notice of funeral later.

ALTEMUS.—April 6, at 213 E. Tabor road, Oliver THEODORE ALTEMUS, aged 69. Funeral services and int. private.

ATWELL.—April 7, JAMES S., husband of Edith I. Atwell (nee Hoyle) and son of James and Susan Atwell. Relatives and friends, Court Fairmount, No. 41, F. of A., and Electrical Dept. of Baldwin's Locomotive Works invited to funeral, Fri., 8:30 a. m., 881 N. Bonnock st. Solemn requiem mass St. Francis Xavier's Church 10 a. m. Int. Holy Cross Cem. Auto funeral.

AUSTIN.—April 7, GEORGEANNA, daughter of James M. and Katie W. Austin, aged 23. Relatives and friends invited to funeral services, Wed., 2 p. m., parents' residence, 1316 W. Somerset st. Int. Northwood Cem. Friends may call Thurs. eve.

BANNAR.—At 202 N. 52d st., April 7, EFFIE R. BANNAR, daughter of Captain William Thornton and Sarah Thornton. Relatives and friends invited to services, Thurs., 2 p. m., Oliver H. Bair Bldg., 1820 Chestnut st. Int. private.

BARRETT.—April 4, JAMES A., son of Richard and late Catherine Barrett (nee McGrath), husband of Elizabeth Barrett (nee Kilty). Relatives and friends, Zuni Tribe, No. 333, I. O. R. M., invited to funeral, Wed., 8:30 a. m., Comly and Decatur roads, Bryberry. Solemn requiem mass St. Charles's Church, Carnwells, Pa., 10 a. m. Int. St. Denis' Cem. Auto will meet Valley at trolley station, Torresdale. Also on Tues., 8 to 9 p. m.

BOYLE.—April 7, ELLA BOYLE, daughter of late Timothy and Mary A. Boyle. Due notice of funeral will be given. Decedent's residence, James J. Boyle, 3509 Chestnut st.

BRADLEY.—April 6, MARY BRADLEY (nee McWilliams), widow of Daniel Bradley. Relatives and friends, B. V. M. Sodality, Altar and Rosary Society of St. Agatha's Church, invited to funeral, Thurs., 7:30 a. m., 3944 Folsom st., West Phila. Solemn requiem mass St. Agatha's Church 9 a. m. Int. Holy Cross Cem. Auto service.

BRODERICK.—April 5, WILLIAM J., son of Michael and Bridget Broderick, aged 18. Relatives and friends invited to funeral, Wed., 7:30 a. m., parents' residence, 5130 Philip st. Int. W. Point Cem. Solemn requiem mass Church of Our Lady of Victory 9 a. m. Int. Holy Cross Cem. Auto service.

BROADNIX.—Suddenly, April 7, ARTHUR B., son of Mortimer B. and Susan Broadnix (nee Goslee), aged 21. Relatives and friends invited to funeral, Thurs., 1 p. m., parents' residence, Oxford Valley, Bucks co., Pa. Int. Beechwood Cem. Auto will meet train Woodbourne Station leaving Reading Terminal 9:17 a. m.

BYRAM.—April 5, JOSEPH H., husband of Anna F. Byram. Relatives and friends, Mowatt Lodge, No. 246, F. and A. M.; Original B. P. O. E. No. 183, Kadosh Commandery, No. 29, K. T., Waverly Assembly, No. 170, O. U. A. M., Fourth Estate Council, No. 148, O. U. A. M., and Revenue Council, No. 148, S. and D. of P., invited to services, Wed., 2 p. m., 734 Northeast Boulevard. Int. private.

CALLAHAN.—April 5, at 751 N. 46th st., CATHARINE, widow of Michael Callahan and daughter of late Anthony and Mary McBride, of County Donegal, Ireland. Relatives and friends invited to funeral, Wed., 8 a. m., residence of son-in-law, Baptist Binsfeld, 229 Plant ave., Wayne, Del. Co., Pa. High mass of requiem St. Katharine's Church 10 a. m. Int. St. Monica's Cem.

CARROLL.—April 6, ANNA L., wife of Martin F. Carroll (nee Craven). Relatives and friends invited to funeral, Thurs., 8:30 a. m., 739 S. 20th st. High mass of requiem Church of St. Francis Xavier 10 a. m. Int. Holy Cross Cem. Auto funeral.

CARR.—April 6, MARY, widow of Joseph K. Carr (nee Bauer). Relatives and friends invited to funeral, Fri., 8:30 a. m., 334 Callowhill st. Solemn requiem mass St. Augustine's Church 10 a. m. Int. Holy Cross Cem. Auto service.

CARROLL.—April 5, WILLIAM J., husband of late Anna M. Carroll (nee Zehren). Relatives and friends invited to funeral, Wed., 8:30 a. m., residence of son, Walter L. Carroll, 1421 N. Front st. Solemn high mass of requiem St. Michael's Church 10 a. m. Int. New Cathedral Cem.

CASSERLY.—April 6, CLARA L., widow of Christopher J. Casserly. Relatives and friends invited to funeral services, 6455 Germantown ave., Germantown, Wed., 1 p. m. Int. private.

CHRISTIE.—April 7, GEORGE FRANKLIN, son of Mary J. and late Henry Christie, aged 54. Late residence, 313 Baltimore ave., Clifton Heights, Pa. Funeral services and int. convenience of family.

COLEMAN.—April 5, MARTHA JANE, wife of Thomas Coleman, Sr. Relatives and friends invited to funeral services, Wed., 2 p. m., 402 Fishers ave., Olney. Int. private. Kindly omit flowers. Friends may call Tues., 7 to 9 p. m.

CONOVER.—April 6, at Riverside, N. J., EARL F., son of William B. and Carrie Conover, aged 16. Relatives and friends invited to funeral services, Wed., 2 p. m., parents' residence, 233 Kusuch st., Riverside, N. J. Int. Riverside Cem., N. J. Remains may be viewed Tues., 8 to 10 p. m.

COWARD.—April 6, LAURETTA C., wife of Tyler Coward. Relatives and friends, B. V. M. Sodality of St. Gregory's Church, invited to funeral, Wed., 7:30 a. m., 1216 N. Frazier st. (56th st. and Girard ave.). Requiem mass St. Gregory's Church 8:45 a. m. Int. Pittsburgh Pa., Pittsburgh papers copy.

DALY.—April 6, THOMAS DALY, aged 81. Relatives and friends invited to funeral service, Wed., 10:30 a. m., residence of son-in-law, C. Kleinhans, 331 E. Holly ave., Pitman, N. J. Int. private. Mt. Moriah Cem., Phila. Remains may be viewed Tues. eve.

DIETRICH.—April 6, LOUISA, wife of Joseph Dietrich, Jr., and daughter of Joseph and Christina Heim, aged 32. Relatives and friends invited to funeral services, Thurs., 2 p. m., parents' residence, 2046 E. 4th st. Int. Chelten Hills Cem. Remains may be viewed Wed. after 7 p. m.

DILKS.—Suddenly, April 7, JAMES C., husband of Nellie W. Dilks and son of late Jas. and Rachael Dilks, aged 64. Relatives and friends invited to funeral services, Thurs., 2 p. m., 2014 E. Chelten ave., Gtn. Int. private. Remains may be viewed Wed. eve.

DONOHUE.—April 6, MICHAEL, husband of late Mary Donohue. Relatives and friends, Holy Name Society Div. No. 19, A. O. H., Court Father George H. McClellan, No. 143, F. of A.; employes Continental Brewing Co., invited to funeral, Fri., 8:30 a. m., 2821 Ellsworth st. Solemn requiem mass Church of St. Anthony of Padua 10 a. m. Int. Holy Cross Cem. Auto service.

DOUGHERTY.—April 5, PATRICK, son of late James and Catharine Dougherty. Relatives and friends, Donegal Society and Div. No. 5, A. O. H., of Montgomery Co., invited to funeral, Wed., 8:30 a. m., residence old sister, Mrs. John McCollum, 1804 Harlan st. (above Master st.). Solemn requiem mass Church of the Gesu 10 a. m. Int. St. Denis's Cem. Auto funeral.

EATON.—April 7, ADA B., widow of Chase H. Eaton. Relatives and friends invited to funeral services, Thurs., 2 p. m., residence of son-in-law, Arthur J. Wells, 5837 Warren st. Int. private. Friends may call Wed., 8 to 10 p. m.

EDWARDS.—April 6, ANNA E., daughter of William T. and Elizabeth Carey Edward. 5610 Pemberton st. Relatives and friends invited to services, Wed., 10 a. m., Oliver H. Bair Bldg., 1820 Chestnut st. Int. Northwood Cem., Downingtown, Pa.

EGGART.—April 5, AMELIA (nee Winter), wife of Frederick G. Eggart. Relatives and friends, Ladies' Auxiliary Ass'n, Kensington Comandery, No. 54, K. T., invited to funeral services, Wed., 10 a. m., residence of husband, 430 Diamond st. Int. private. Remains may be viewed Tues., 7 to 9 p. m.

FERRY.—April 6, ANNA JEAN, wife of the Rev. Asa S. Ferry, 5015 Pine st. Relatives and friends invited to services, Thurs., 2 p. m., Bethany Temple, 53d and Spruce sts. Int. private.

FETZER.—April 6, ELISE E. FETZER (nee Helpi), wife of Charles Fetzer, aged 60. Relatives and friends invited to funeral services, Wed., 2 p. m., 2406 N. Myrtlewood st. Int. Mt. Peace Cem. Remains may be viewed Tues., 8 to 10 p. m.

FINNEGAN.—April 6, MARY A. FINNEGAN (nee McDonnell), widow of John Finnegan. Relatives and friends invited to funeral services, Thurs., 8 a. m., 1827 N. 56th st. Solemn requiem mass St. Gregory's Church 9:30 a. m. Int. New Cathedral Cem. Auto service.

FOX.—In France, Feb. 21, Corporal HARRY L. FOX, son of Mary Fox (nee Starr) and late John T. Fox. Relatives and friends, soldiers and marines, invited to solemn requiem mass Church of Most Blessed Sacrament, Wed., 10 a. m.

GALLAGHER.—April 4, ANNA C., wife of Dennis W. Gallagher and daughter of Hannah and late Frank Hagan, aged 17 years and 8 months. Relatives and friends, League of the Sacred Heart of St. Agatha's Church, invited to funeral, Wed., 8:30 a. m., 660 N. 56th st. Solemn requiem mass at St. Agatha's Church, 10 a. m. Int. Holy Cross Cem. Auto funeral.

GEHRINGER.—April 5, HARRY, husband of Annie B. Gehringer (nee Walton), aged 73. Relatives and friends, Evening Star Lodge, No. 187, K. of P., invited to funeral services, Wed., 2:30 p. m., 4410 Wain st. Frankford. Int. private. East Cedar Hill Cem. Friends may call Tues., after 7 p. m.

GILFILLAN.—April 7, ROBERT B., husband of Matilda Gilfillan. Relatives and friends invited to funeral, Fri., 2:30 p. m., 728 S. Park ave. Int. Mt. Moriah Cem. Friends may call Thurs., 8 to 10 p. m. Auto service.

GLAZER.—April 7, SARAH M., widow of George Glazer, aged 50. Relatives and friends, all societies of which he was a member, invited to funeral, Wed., 1:30 p. m., N. E. cor. 3d and McKean sts. Int. Har Nebo Cem. New York papers copy.

GLEASON.—April 4, MARY L., daughter of late Michael and Nora Gleason. Relatives and friends, B. V. M. Sodality, Sacred Heart Society, Ladies' Auxiliary, Knights of St. John; Div. No. 3 Auxiliary, A. O. H.; Electrical Aid Society, invited to funeral, Fri., 8:30 a. m., 944 Belmont ave. Solemn requiem mass Church of Our Mother of Sorrows 10 a. m. Int. Port Carbon, Pa. Auto service to station.

GREMMINGER.—At Delanco, N. J., April 6, GERTRUDE M., daughter of Joseph and Barbara Gremminger, aged 14. Relatives and friends invited to funeral services, Thurs., 2 p. m., parents' residence, Spruce st., Delanco, N. J. Int. Monument Cem., Beverly. Wilmington papers copy.

HARRITY.—April 5, CATHERINA A., wife of Patrick F. Harrity and daughter of late John and Mary Durkin, of Swinford, Co. Mayo, Ireland. Relatives and friends invited to funeral, Wed., 8:30 a. m., 3231 Irving st. (33d and Walnut). Solemn high mass of requiem St. James's Church 10 a. m. Int. Holy Cross Cem. Auto funeral.

HENRY.—April 6, JANE, widow of Robert Henry. Relatives and friends invited to funeral services, Wed., 2 p. m., 727 S. Smedley st. Int. Mt. Moriah Cem.

HOGAN.—April 4, PATRICK S., husband of late Jennie M. Hogan, aged 66. Relatives and friends, Warpers and Warp Dressers' Union, Red Men, Wichita Tribe, No. 69, invited to funeral, Wed., 8:30 a. m., 258 W. Indiana ave. Solemn requiem mass St. Veronica's Church, 10 a. m. Int. New Cathedral Cem. Auto funeral.

HOLAHAN.—April 7, ANNA ELIZABETH, widow of Charles P. Holahan and daughter of late Michael and Mary Brady. Relatives and friends invited to funeral, Thurs., 9 a. m., 1615 Green st. Solemn requiem mass Cathedral Church 10 a. m. Int. private. Omit flowers.

HOLLAND.—At residence of J. F. Manneny, 33 W. Walnut ave., Merchantville, N. J., April 6, SUSAN CATHARINE, daughter of Elizabeth Parletto and late James H. Holland. Relatives and friends invited to services, Wed., 2 p. m., Oliver H. Bair Bldg., 1820 Chestnut st. Int. private. Remains may be viewed Tues., 7 to 9 p. m.

HOLSCHER.—April 6, PETER, husband of Annie E. Holscher, aged 62. Relatives and friends invited to funeral services, Wed., 2 p. m., Waverly ave., Merion, Delaware co., Pa. Int. Arlington Cem. Remains may be viewed Tues., 7 to 9 p. m.

HOOVEN.—At 825 N. 44th st., April 7, BENJAMIN HOOVEN. Further notice of funeral will be given.

HORN.—April 6, CHARLES L. HORN. Relatives and friends invited to funeral, Wed., 2 p. m., residence, 20th and Buist ave. Int. private. Kindly omit flowers.

JACKSON.—April 7, ELLEN, widow of William H. Jackson, aged 75. Relatives and friends invited to funeral services, 5911 Norwood st., Chestnut Hill, Fri., 2 p. m. Int. Bloxley Baptist Cem.

KELLY.—April 6, ANNIE, widow of John Kelly. Relatives and friends invited to funeral, Thurs., 8:30 a. m., 3940 Haverford ave., W. Phila. Solemn mass of requiem St. Agatha's Church 10 a. m. Int. Holy Cross Cem. Auto service.

KINDERMANN.—April 5, LOUIS B., husband of Rosa Kindermann (nee Lock), aged 53. Relatives and friends, members Phila. Branch Wood Carvers' Union; 34th Ward Rep. Assoc., invited to funeral services, Wed., 2 p. m., 510 N. 57th st. Int. private. Remains may be viewed Tues., 8 to 10 p. m.

KORMANN.—April 6, CATHARINE R., wife of Charles A. Kormann (nee Arnold), aged 71. Relatives and friends, members of the Holy Family Rosary and Altar Societies of St. Boniface's Church and Ladies' Aid Society of St. Vincent's Orphan Asylum, Tacony, invited to funeral, Thurs., 8:30 a. m., 2051 N. Lawrence st. Solemn requiem mass St. Boniface's Church 10 a. m. Int. New Cathedral Cem. Auto funeral.

KRAUSS.—April 5, EVA J., widow of Charles H. Krauss and daughter of late Philip and Nanella Taylor. Funeral, to which relatives and friends are invited, Thurs., 8 a. m., 1732 S. 5th st. Solemn mass of requiem Church Sacred Heart 9:30 a. m. Int. Holy Cross Cem. Auto service.

LEAHEY.—April 5, JAMES W., son of Mary M. and late John F. Leahey. Relatives and friends, L. O. O. M., No. 54; U. A. P. and S. F. of U. S. and Canada, invited to funeral, Thurs., 8:30 a. m., mother's residence, 1316 W. Rush st. Solemn requiem mass Church of Our Lady of Mercy 10 a. m. Int. Holy Cross Cem. Auto service.

LENAHAN.—April 5, ANDREW J., husband of Mary T. Bradley Lenahan, formerly of Centralia, Pa., and father of the Rev. Thomas Lenahan, of Tuscaloosa, Ala. Relatives and friends, reverend clergy and members Holy Name Society of St. Philip's Church, invited to funeral, Wed., 8:30 a. m., 228 Green st. Solemn high mass of requiem St. Philip's Church, 10 a. m. Int. Holy Cross Cem. Auto funeral.

LEWIS.—April 5, at Lansdale, Pa., MARY, widow of George Lewis, aged 91. Relatives and friends invited to funeral services, Wed., 2 p. m., apartments George Chandler Paul & Son, 1321 N. 13th st. Int. private. Lansdale papers copy.

LIDDY.—April 5, JANE, widow of John Liddy. Relatives and friends invited to funeral services, parlors Samuel W. Kehr & Son, N. W. cor. 21st and Diamond sts., Wed., 2 p. m. Int. West Laurel Hill Cem.

LIPPINCOTT.—At Mt. Holly, N. J., April 7, BENJAMIN Z. LIPPINCOTT, aged 74. Funeral and int. private. Friends may call brother's residence, D. S. Lippincott, 67 Madison ave., Mt. Holly, N. J., Tues., 7 to 9 p. m., and son's residence, Oliver C. Lippincott, 6805 Lincoln Drive, Gtn., Wed., 7 to 9 p. m.

LOCKE.—April 6, BEULAH KIMBALL LOCKE. Funeral services Christ Church, 2d st., above Market, Wed., 2:30 p. m. Int. private.

LYNCH.—April 7, BRIDGET, wife of Edward Lynch and daughter of late Mary and late Michael Shields. Relatives and friends invited to funeral, Fri., 8:30 a. m., residence of mother, 2920 Almond st. Solemn requiem mass Church of Nativity 10 a. m. Int. Holy Cross Cem. Auto funeral.

MacDONALD.—April 7, ELIZABETH, widow of John A. MacDonald, formerly of Alexandria, Canada. Relatives and friends invited to funeral services, 6401 Germantown ave., Germantown, Wed., 1 p. m. Int. private.

MALONEY.—April 6, ELIZABETH, widow of John Maloney. Relatives and friends invited to funeral services, 4448 N. Bouvier st., Wed., 2 p. m. Int. private.

MARSHALL.—April 6, JOHN, husband of Mary F. Wynne (nee O'Neill) and son of John and Katherine Wynne, of Bohey, County Letrim, Ireland. Relatives and friends, Div. No. 54, A. O. H., invited to funeral, Thurs., 8:30 a. m., 3100 N. 17th st. Solemn requiem mass Church of Holy Souls 10 a. m. Int. Holy Sepulchre Cem. Auto service.

MAXWELL.—April 5, ELLEN, wife of Aaron H. Zane and daughter of late William and Ellen Williamson, aged 49. Relatives and 2715 Federal st. Int. Mt. Moriah Cem. Friends invited to services, Wed., 3 p. m., Friends may call Tues., 8 to 10 a. m.

MAXWELL.—April 5, CLARA B., widow of Frank G. Warner, aged 62. Relatives and friends invited to services, Wed., 2 p. m., 1522 S. Marston st. Int. Arlington Cem. Remains may be viewed Tues. eve.

MEARS.—April 6, JOSEPHINE BEERS, wife of Richard B. Sithens, aged 74. Relatives and friends invited to funeral services, Wed., 2 p. m., brother's residence, Albert S. Beers, 49 E. Baltimore ave., Lansdowne, Pa. Int. private. Fernwood Cem.

MEARS.—April 5, MARGARET H., wife of James Mears and daughter of late Peter and Mary A. McGurke. Relatives and friends invited to funeral, Wed., 8:30 a. m., 2043 Cedar st. Solemn requiem mass Nativity B. V. M. Church 10 a. m. Int. Holy Cross Cem. Auto funeral.

MEYER.—April 5, ALBERTA E., daughter of late Albert and Mary Snyder, aged 46. Relatives and friends invited to funeral, Wed., 2 p. m., residence of brother-in-law, Horace T. Wray, 115 Eveline st., Falls of Schuylkill. Int. North Cedar Hill Cem. Remains may be viewed Tues., after 7 p. m.

MILLER.—April 6, JENNIE MAY TAYLOR (nee Clifton), Funeral, 319 Walnut st., Delanco, Wed., 10 a. m. Int. Mt. Moriah Cem., 2:30 p. m. Remains may be viewed Tues., 7 to 9 p. m.

MILLER.—Near Columbus, N. J., Fourth Month 7th, MARTHA R., widow of Stacy D. Taylor, aged 69. Relatives and friends invited to funeral, son's residence, J. Elwood Taylor, near Columbus, Fourth Day, 11th, 11 a. m. Int. Mansfield Burying Ground. Autos will meet train leaving Market st. ferry, Phila., 9 a. m. at Bordentown, N. J.

MILLER.—April 6, ROSE C., wife of Joseph Templeton. Further notice of the funeral will be given from 5148 Sansom st.

MOORE.—April 5, ANDREW J., husband of Emma C. Miller (nee Engerbuehler) and son of late John J. and Martha Miller. Relatives and friends invited to funeral services, Wed., 1:30 p. m., parlors John F. Fiehler, 104 W. Susquehanna ave., Int. Mt. Peace Cem. Auto funeral. Remains may be viewed Tues., 8 to 10 p. m.

MOORE.—April 5, CATHERINE T., daughter of late Stephen and Catherine Moore. Relatives and friends, League of Sacred Heart, B. V. M. Sodality, Rosary and Altar Societies, Amity Council, No. 535, P. of F., invited to funeral, Wed., 8:30 a. m., 761 S. Watts st. (Broad and Catharine sts.). Solemn requiem mass St. Teresa's Church 10 a. m. Int. Holy Cross Cem. Auto service.

MORAN.—April 5, MARY, widow of Thomas Moran. Relatives and friends, St. Charles Borromeo B. V. M. Sodality invited to funeral, Wed., 8:30 a. m., residence of niece, Mrs. Edward O'Neill, 2423 S. Chadwick st. Solemn mass of requiem Church of St. Monica 10 a. m. Int. New Cathedral Cem. Auto funeral.

MURNANE.—April 4, CATHARINE G. MURNANE (nee Clark), wife of Edward J. Murnane. Relatives and friends invited to funeral, Wed., 7:30 a. m., 2419 S. 18th st. Solemn requiem mass St. Monica's Church 9 a. m. Int. Holy Cross Cem.

MURPHY.—April 6, ANNA C. MURPHY, daughter of late William K. and Elizabeth M. Cowden, aged 36. Relatives and friends, Camp No. 71, P. O. of A.; employes L. H. Parke Co., invited to funeral services, Wed., 2:30 p. m., brother's residence, John E. Cowden, 4 Le Cato ave., Audubon, N. J. Int. Harleigh Cem. Friends may call Tues., after 7 p. m.

MURPHY.—April 4, JOHN F., husband of Emily Murphy (nee Malley), son of Agnes and late Richard Murphy. Relatives and friends, Osage Tribe, No. 118, I. O. R. M.; Court of American Eagle, No. 95, F. of A.; Bricklayers' Union, No. 1, Pa.; Holy Name Society of St. Edmond's Church, invited to funeral, Wed., 8:30 a. m., 2314 Morris st. Solemn high mass of requiem St. Edmond's Church 10 a. m. Int. Holy Cross Cem. Auto funeral. Baltimore, Md., papers copy.

NELSON.—April 6, WILLIAM J., husband of Mary Nelson, aged 54. Relatives and friends invited to funeral services, Wed., 2 p. m., 2187 E. Albert st. Int. private. Friends may call Tues. eve.

NIEL.—April 6, EDYTH MAY, daughter of James F. and Lydia Niel (nee Hope). Relatives and friends of the family invited to funeral services Wed. at 1 p. m. at 1619 N. Hutchinson st. Int. private. Northwood Cem. Friends may call Tuesday evening.

POLZER.—April 6, PAUL POLZER, aged 30. Relatives and friends, employes of John J. Felix & Co., and all societies of which he was a member, invited to funeral, Wed., 2 p. m., sister's residence, Mrs. Mary Karasen, 110 E. Rockland st. Int. Fernwood Cem. Remains may be viewed Tues. eve.

POTTER.—April 6, FLORENCE MAY, daughter of James F. and Florence Potter (nee Murgatroyd), aged 14. Relatives and friends invited to funeral services, Thurs., 2 p. m., parents' residence, 3541 Levick st., Tacony. Int. Hillside Cem. Remains may be viewed Wed. after 7 p. m. Auto funeral.

QUINN.—April 6, BRIDGET, widow of Patrick Quinn. Relatives and friends, Rosary and Altar Societies, League of the Sacred Heart and B. V. M. Sodality of the Holy Name Church, invited to funeral, Wed., 8:30 a. m., 829 E. Girard ave. Solemn requiem mass Church of the Holy Name 10 a. m. Int. New Cathedral Cem. Auto funeral.

RADFORD.—April 6, JAMES J., husband of Mary Radford. Relatives and friends, Holy Name Society of St. Agatha's Church; Wexford Benef. Soc. and Brotherhood of W. P. R. R. invited to funeral, Fri., 8:30 a. m., 316 N. 21st st. West Phila. Solemn requiem mass St. Agatha's Church 10 a. m. Int. St. Denis's Cem. Auto service.

RAWLINGS.—April 4, WILLIAM, son of late Thomas E. and Louisa Rawlings. Relatives and friends invited to services, Wed., 2 p. m., residence of sister, Anna M. Rawlings, 617 Walnut st., Darby, Pa. Int. St. James's Kingessing Cem. Friends may call Tues. eve., 7:30 to 9:30 p. m.

RISTINE.—April 5, ELIZABETH, daughter of late Henry and Margaret Ristine. Relatives and friends, members Bethesda Presbyterian Church and Sisterly Love Circle, No. 236, C. O. F. of A., invited to funeral services, Wed., 2 p. m., 2730 N. Mascher st. Int. private. Mt. Peace Cem.

ROLLINSON.—Suddenly, April 6, JAMES, husband of Sarah R. Rollinson (nee Holcombe), aged 62. Relatives and friends Germantown Assembly, No. 36, A. O. M. P.; Loyal Pride Lodge, No. 7405, I. O. O. F.; Manchester Unity, invited to funeral services, Thurs., 2 p. m., 6 E. Thompson st. Int. Arlington Cem. Remains may be viewed Wed., 7:30 to 9:30 p. m.

SANDER.—April 6, EDWARD A., husband of Margaret Sander (nee MacKenzie) and son of Frank and Anna Sander, aged 37. Relatives and friends, Loyal Order of Moose, No. 54, invited to funeral, Thurs., 8:30 a. m., 3400 N. Braddock st. Solemn requiem mass Church of Ascension 10 a. m. Int. St. Dominic's Cem. Auto funeral.

SCHOENER.—April 5, CHARLES, husband of late Cat