

Another Freighter Glides Into the Delaware River; Personages Glimpsed by the Camera

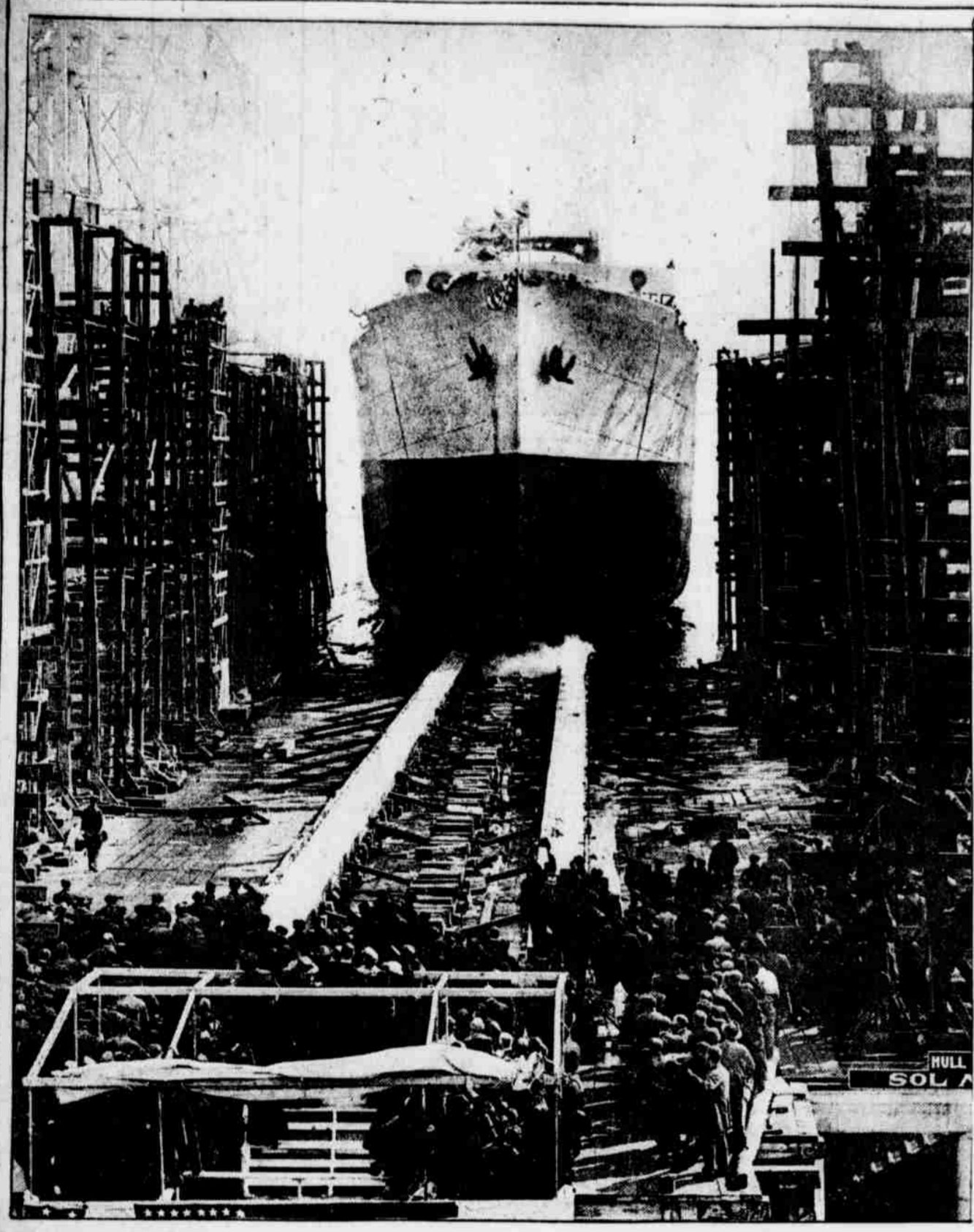

THE CARGO-CARRIER SOL NAVIS, built for the Luckenbach Company, leaving the ways at the Sun Shipbuilding Company at Chester. The Sol Navis is 12,000 tons carrying capacity, 472 feet long and 60 feet beam.



AT THE LEFT is J. N. Pew, president of the Sun Shipbuilding Company of Chester. In the center is the Sol Navis's sponsor, Mrs. Octavia R. Taylor, wife of A. Merritt Taylor. Mr. Taylor is standing at the right. At the extreme right is Mrs. J. N. Pew.



SENATOR AND MRS. L. S. OVERMAN, of North Carolina, announce the engagement of their daughter, Miss Grace N. Overman, to E. N. Snow, of Greensboro, N. C.



GOVERNOR WALTER E. EDGE, of New Jersey, in town to talk over Philadelphia-Camden bridge legislation.



MRS. PETER COOPER HEWITT, wife of the New York inventor, in her Palm Beach bathing suit.



MISS AGNES BROCKIE, a guest at the "Afternoon Tea at Mrs. Rush's," Victory Ball tableau.

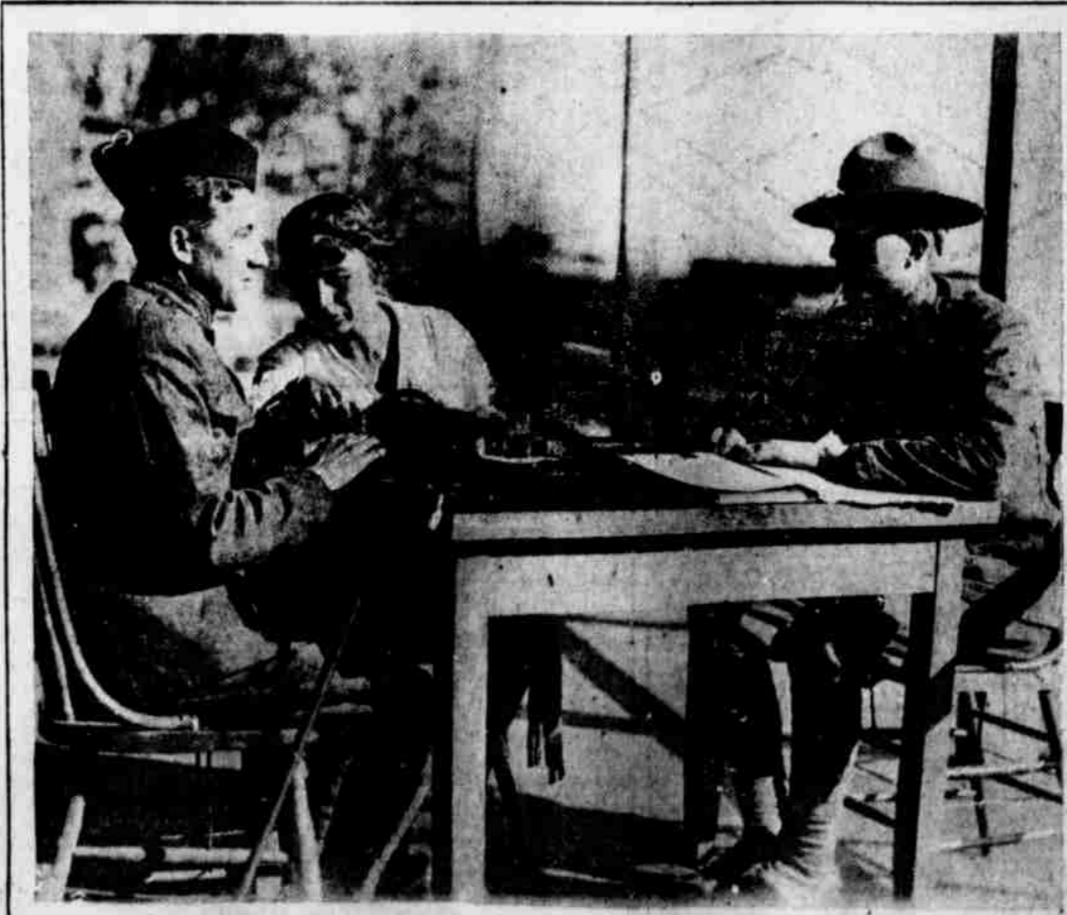

ONE BLINDED SOLDIER reading from a Braille book, at the Government Hospital at Baltimore. His sightless comrade is transcribing on a typewriter, which writes Braille, the letters of the blind.



FROM LEFT TO RIGHT are "Doug" Fairbanks, Charlie Chaplin, Mary Pickford and D. W. Griffith. The three film performers and the photoplay director have just formed a motion picture corporation.