



PHILADELPHIA

PHILADELPHIA was founded 236 years ago. William Penn, the founder of the great Commonwealth of Pennsylvania, laid out its beginnings in the wilderness—and named it Philadelphia, the City of Brotherly Love.

TODAY—Philadelphia has a population of nearly 2,000,000, with an area within the city limits exceeding the combined areas of Boston, Cleveland and Baltimore. Philadelphia is truly a city of homes, having more single residences than any other city in America, eighty-five per cent of which are owned by their occupants.

PHILADELPHIA, in the number of banks, immense mercantile and manufacturing establishments, and in the earnings and savings of its people, stands first among the cities of the United States. Philadelphia is "The World's Greatest Workshop." With one-sixtieth of the population, it produces one-twentieth of all the goods manufactured in the United States.

PHILADELPHIA has long been noted as one of the greatest educational centers of the country. The University of Pennsylvania, founded by Benjamin Franklin, and other universities and colleges, as well as our medical colleges, are attended by students from all parts of the world. Philadelphia was the first city in America to lay out a pleasure ground for the people, and now has the largest pleasure park in the world.

THE REASONS for Philadelphia's extraordinary growth—and reasons why industrious, ambitious mechanics and workers in every branch should come to Philadelphia—and why those who are here should stay here—will be set forth in a series of pages to follow in this newspaper.

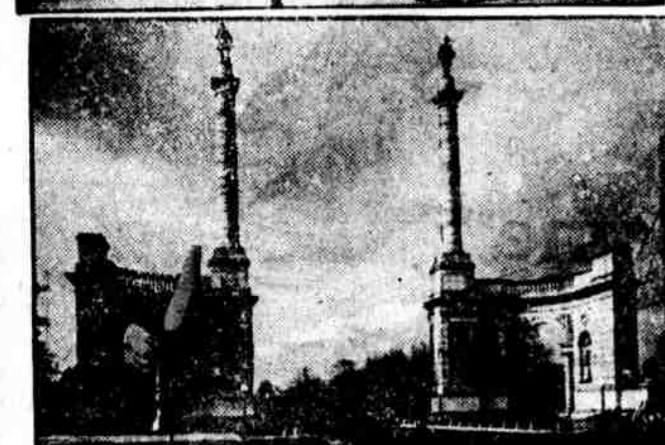

Philadelphia Corporations, Firms and Individuals Want You to Know About Philadelphia—The City of Opportunity

Edgar T. Ward's Sons Co.
Parkesburg Iron Co.
Spring City Knitting Co.
Cadet Hosiery Co.
J. R. Keim & Co., Inc.
West Electric Hair Curler Co.
Sanitary Co. of America
Stanley G. Flagg Co.
Palmer & Liebe
Buckwalter Stove Co.
Bank of North America
Belber Trunk & Bag Co.
Taylor-Wharton Iron & Steel Co.
Frank Toomey, Inc.
Traylor Shipbuilding Corp.
Wilson Wallace Hosiery Co.
Chas. H. White & Sons Co., Inc.
The John C. Winston Co.
Thos. Wolstenholme Sons & Co.
Alan Wood Iron & Steel Co.
Standard Steel Works Co.
Cambridge Worsted Mills
Edw. G. Budd Mfg. Co.
F. A. Bochman & Co., Inc.
Alert Tool Co.
Allison & Co.
Wm. Amer Co.
American Engineering Co.
Mathis Shipbuilding Co.
Continental Dye Works
Miller Waste Mfg. Co., Inc.
The Congoleum Co.

J. E. Caldwell & Co.
The Adams & Westlake Co.
Marlin Rockwell Corp.
T. Kenworthy & Bro.
M. L. Bayard & Co.
Ford & Kendig Co.
Fenton Label Co.
Edwin J. Schoettle Co.
The Mutual Fire Insur. Co., Germantown
Specialty Engineering Co.
Keystone Lubricating Co.
Andrews Mill Co.
The Austin Co.
Badenhausen Co.
Joshua L. Baily & Co.
Ballinger & Perrot
Surpass Leather Co.
E. Sutro & Son Co., Inc.
Taubel Bros.
Wm. Steele & Sons Co.
Stead & Miller
Sharples Separator Co.
Wm. & F. W. Sharples
Antonio Rolig & Langsdorf
Ridpath & Potter
Pooley Furniture Co.
Pioneer Suspender Co.
Jos. T. Pearson & Sons Co.
J. W. Paxson Co.
Geo. Oldham & Son Co.
Henry B. Pancoast Co.
Fansler & Hoffman, Gen'l Agents of Northwestern Mutual Life Insurance Co.

Walker & Kepler
Notaseme Hosiery Co.
Moore & White Co.
Janney Lumber Co.
Insurance Co. of North America
Thos. H. Wilson, Inc.
E. A. Hibbs
Union Petroleum Co.
General Processing Co.
C. H. Masland & Sons
Alva Carpet & Rug Co.
Wm. Henderson & Co.
Whitehall Textile Co.
Primos Chemical Co.
W. H. Burns Co.
Frank Di Bernardino
Robert L. Latimer & Co.
C. E. Hardenbrook Co.
E. J. Lavino & Co.
Ketterlinus Litho. Mfg. Co.
Millville Mfg. Co.
N. Z. Graves, Inc.
Hale & Kilburn Corp.
The Chas. E. Hires Co.
Wm. H. Horstmann Co.
Frank P. Miller
Penna. Co. for Ins. on Lives
Phila. Export Co.
Phila. Meter Co.
Phillips-Brinton Co.
Trenton, Bristol & Phila. Rwy. Co.
Western Saving Fund Society
William M. Lloyd Co.
Esterbrook Pen Co.
Amer. Magnesia & Covering Co.

Link-Belt Co.
Dunlap Printing Co.
Ellwood Ivins Tube Works
L. H. Gilmer Co.
Jos. R. Foster & Sons
Horace T. Potts & Co.
Summerdale Dyeing, Printing & Finishing Works, Inc.
Crozer-Pocahontas Co.
Shane Bros. & Wilson Co.
Edw. K. Tryon Co.
Howard W. Read Co.
Merchant & Evans Co.
Camden Forge Co.
Scholler Bros., Inc.
Chas. F. Felin & Co., Inc.
Ford Chain Block & Mfg. Co.
Clyde S. Adams
Chas. H. Howell & Co., Inc.
Louis E. Stiltz & Bro. Co.
J. N. Susskind & Co., Inc.
American Textile Banding Co., Inc.
Pennsylvania Fire Ins. Co.
The Collins System of Physical Culture
Megargee Hare Paper Co.
C. J. Matthews & Co.
W. H. & A. E. Margerison & Co.
E. L. Mansure
Wm. Mann Co.
Wm. McNiece & Son
W. J. McCahan Sugar Ref. Co.
Jas. Lees & Sons Co.
Lanston Monotype Machine Co.
Kimble Glass Co.

Wm. Etsweiler & Co.
Hohlfeld Mfg. Co.
Henry A. Hittner's Sons Co.
John T. Hickey
Hellwig Silk Dyeing Co.
Garrett-Buchanan Co.
Edw. H. Fittler Co.
Ferris Shoe Co.
John J. Felin
Edgewater Dyeing & Finishing Co.
Eddystone Rifle Plant
Eddystone Mfg. Co.
Richard De Cou
John & Jas. Dobson, Inc.
Dellany & Co.
Cresson-Morris Co.
Abram Cox Stove Co.
Chambers Bros. Co.
S. B. & B. W. Fleisher, Inc.
Amos H. Hall & Sons
The Pusey & Jones Co.
Janney, Steinmetz & Co.
The O. F. Zurn Co.
Geo. W. Plumly Co.
Anchor Packing Co.
John Culbertson & Sons
N. & G. Taylor Co., Inc.
United Lead Co.
Alex. Kerr Bro. & Co.
Ajax Metal Co.
Henry Bower Chem. Mfg. Co.
Merion Worsted Co.
American Equipment Co.
Auer & Twitcheell
Century Knitting Co.

Royersford Fdry. & Mach. Co.
North American Motors Co.
Kutztown Fdry. & Mach. Co.
Wm. B. Threapleton's Sons
The Earle Gear & Mach. Co.
White & Bro., Inc.
Atlas Ball Bearing Co.
Chas. Bond
Concordia Silk Mills
Denny-Hilborn & Rosenbach
Henry Disston Sons, Inc.
Downingtown Iron Works
Downingtown Mfg. Co.
John T. Dyer Co.
Eagan-Rogers Iron & Steel Co.
General Electric Co.
Globe Automatic Sprinkler Co.
John Williams Mfg. Co.
Pearson & Ludascher
Byrne & Hance Spinning Co.
Eugene E. Nice
Weimar Brothers
Philadelphia Belting Co.
S. C. Woolman Co., Inc.
The Fairbanks Company
Schaum & Uhlinger, Inc.
Philadelphia Storage Battery Co.
The Hess Bright Mfg. Co.
Heidler & Bookmyer
Curtin & Brockie
Corkran Fitzgerald Mfg. Co.
Janney & Burrough, Inc.
Frederick Sabin & Co., Inc.
H. B. McCollum, Water Specialist