'GRAW IS A REAL HERO—HE HAS UNDERTAKEN TO MANAGE TONEY AND ZIM AT SAME TIME

JACK HENDRICKS ORDERS LAST-MINUTE CHANGE IN SIGNALS AND CARDS WIN

Crafty Pilot Omits Singles and Sacrifices From Code, Calls for Extra-Base Knock in Pinch and Twilight Game Goes to Visitors

By ROBERT W. MAXWELL
Sports Editor Evening Public Ledger

EVEN a worm will turn, but just because it turns it doesn't become a wild-eyed elephant on a rampage. It's still a worm, according to the best dope we have on the subject. However and be that as it may, the dope was very much off color yesterday at the Phils' park, when the St. Louis team, after lying supinely on the mat in the first game while the home folks walked all over it, suddenly turned and chased the Moranmen off the lot with the short end of the second struggle attached to their persons. Those athletes who occupy the cool, dark cellar in the National League came to life long enough to split fifty-fifty on the day's work.

All due credit for the twilight victory goes to John C. Hendricks, the silver-haired, hard-working but unappreciated manager of the Cards. During the afternoon he tried every stunt known in baseball to squeeze out some sort of a victory, and after seeing every break go against him for eighteen innings finally was successful in the nineteenth—meaning the tenth frame of the second bill. Jack tried the delayed steal, the forward pass, the criss-cross, the hit-and-run—which worked perfectly except for the hit—and even went so far as to instruct one runner to try to swipe the home plate. He was snagged at every turn, however, but instead of flopping for the long count Hendricks perpetrated a Houdini stunt and pulled the Cards out of the sack after they apparently had been stacked.

Jack discovered in the tenth inning that his signals were wrong. He had been calling for singles and sacrifices and they were not numerous enough to win. So in the final frame, after Doak batted like a regular pitcher and struck out and Anderson was safe on Bancroft's foozle, he switched his signals. Before he got going, however, Clifton Heathcote, the demon slugger, had forced Anderson at second and was roosting on first after the blow. Then Paulette trotted up to the plate. Hendricks signaled for a two-bagger and Pauly came through with a boisterous biff which bounded off the barrier in left center. Heathcote counted and the batter reached third on the throw-in. Hornsby's single sent Paulette home and the stuff was off.

Needs More Signals

IF MANAGER HENDRICKS had more signals for two and three baggers the Cards would win more games. It must be remembered that good signals are highly essential to a team's success, especially those nutritious two and three base soaks. It is said that Hendricks would like to have a lot of signs, but his boss can't afford it.

The Cards spoiled a no-hit contest for Mique Prendergast by making eleven of them. It was just as difficult to get on the bases as annexing a season pass for Fairmount Park when business is dull. They soaked Mique's slants all over the lot and had him enjoying himself like a drowning sailor holding on to a sponge in midocean. Everybody banged the ball with the exception of Clifton Heathcote and a few others. Cliffie, however, swiped a base, which is pretty good for a kid just out of college.

Pat Moran was a very much perturbed person when he caught the Fairport special last night. He wanted both of those games to prove to the other clubs that he still was in the National League. He tried to win in the last inning when he sent Gavvy Cravath to hit for Prendergast, but the pride of Port Indian did nothing but end the game on a foul.

It is rumored that Pat is going out to shoot a tinhenry in the dark of the moon and wear the left hind wheel for good luck.

* * *

HOWEVER, there was some consolation, for Elmer Jacobs permitted the Cards to lose the opening combat. When Elmer is right he is correct. Yesterday he was very right, for he held the aliens to three scattered wallops and shooed them away from the home plate. He also stretched a two-base hit into a single, thus establishing a record for the day.

Among Those Present

PICKLES DILHOEFER, the kid catcher of the Phils who jumped the club to sign with Uncle Sam, wandered into the press box while the Phils were winning the first game. Pickles is stationed at Camp Merritt, N. J., in addition to doing his bit in making the world safe for democracy catches on the baseball team. The Merritt team defeated Steelton Wednesday and the soldiers motored to Philadelphia to take a look at some big-league stuff. With Dilhoefer were George Whitted and Snooks McGaffigan, former high lights of our Phils.

"The army life is the life for me," gushed Pickles between innings. "I have gained ten pounds in the last month and Whitted and McGaffigan are getting huskier every day. We are working hard, but enjoy it. The early morning drill is great and we are out of our tents at 6:45 a. m. Of course, we have to get up at that hour, but it's great just the same.

"You should have seen Babe Bressler pitch yesterday! He had everything a pitcher should have and could have beaten the best club in the world. We have a good team, but it will improve when George Whitted finishes the baseball field. George is laying out a diamond at the camp and will complete it next week. Then watch our smoke!

"Whitted has been promoted to a corporal and I have my application in for a first-class private. Now I am only a buck private. The difference between a buck private and a first-class private is six bucks a month."

Introducing the Baron

JAMES F. DOUGHERTY put one over on the big promoters in the United States when he got Jack Dempsey's consent to meet Billy Miske at Phillies' park on August 20. The Baron of Leiperville, who is one of the squarest men in the boxing game today, offered $15,000 for the match, thus outbidding the other aspirants at the start. Jack Kearns accepted on the spot.

Dougherty conceived the idea of staging the bout in Philadelphia at Harrison, N. J., Saturday before Dempsey proceeded to work on Fulton.

"That Irishman looks good to me," said Jimmy. "He is all business and has every appearance of a fighter. He is a real champion because he loves to box and is an Irishman."

The Baron rushed up to Kearns and made him an offer to box in Philadelphia, regardless of whether he won or lost to Fulton. Kearns said he would consider it and let him know the following Wednesday. That's how the match was arranged.

Billy Miske is expected here tomorrow when the articles will be signed and forfeits posted at the Bellevue.

* * *

AFTER studying the matter carefully, we have discovered that only those Fulton laid a glove on over was when the men shook hands.

HARRIS WINS TITLE

Wilmington Player Captures Shore Tennis

Atlantic City, Aug. 2.—T. W. Harris, captain of the Wilmington Country Club tennis team, won the singles championship of the city in the tournament staged on the courts of the Atlantic City Yacht Club. Harris defeated Forrest E. Adams, a former Penn star, who has held the crown for the last two seasons, in the title round. The sets were 4-6, 6-4, 6-4, 6-4.

All of the sets were close and the match bristled with features. Harris was the steadier throughout the round and recovered well when in the rear. After losing the first set he went right back in the second and evened matters. Adams had the new champion 3 love in the last set, but couldn't keep up with him in the whirlwind rally.

It was announced yesterday that other tournaments would likely be canceled because of the small entry lists received. The ranks have been depleted by enlistments. The next big classic is the South Jersey championships at Ocean City beginning August 17.

BINGLES and BUNGLES

Dykes, of the Athletics, had four assists in succession yesterday. Three of the assists came in one inning.

George Whitted and Pickles Dilhoefer, with some other uniformed fighters, witnessed the double contest at the Phillies' Park.

Big baseball doings are promised Hog Island workers tomorrow. The Hog Island team, with Chief Bender in the box, will meet Chester in a game to determine the league leadership. The teams are now tied with nine won and two lost. This contest will begin at 2:30 o'clock at the new Hog Island athletic field, Ninety-fourth street and Tinicum avenue. Before this game the Hog Island Shipway Group No. 5 will meet a team representing the production department.

On Monday afternoon, the day of the first launching at Hog Island, the baseball team will pay the Pusey & Jones club, which took the place of the Navy Yard team in the Delaware River Shipbuilding League. This contest will be played at the Hog Island grounds and will begin at 1 o'clock.

McMullin's home run driving in Risberg ahead of him won the game for the White Sox against Washington, 3 to 1.

Jimmy Vaughn pitched wonderful ball at the Polo Grounds, allowing the Giants only one safe blow. The Great Zim was the only Giant to connect safely. He smote out a single in the second inning. Fred Toney made his debut with the Giants, but the hitting of Paskert and Merkle was too much for him.

The Cubs are now four and a half games ahead of the Giants in the race for the National League flag.

The Red Sox pulled away another full game in the American League campaign by defeating St. Louis, 2 to 1, while our A's were trimming the Cleveland Indians, 1 to 0.

Fred Luderus summed up the proceedings in the ninth inning of the second game when he tried to steal right field after hitting a bingle. He started out there, anyway, and was nailed at the bagsby Anderson.

Society note—Clifton Heathcote and Edson Hemingway played an excellent game yesterday.

Hemingway pulled a spectacular throw in the second game. After fielding Fisher's grounder he fell down and while lying on his back hurled the ball to Luderus, retiring the runner.

Jack Hendricks hates to play doubleheaders. He doesn't like to use his other pitcher on the same day.

Two games tomorrow with the Cards on the other half of the bill.

Meadows struck out two betters in the first game. Both of them were Jacobs.

Not a Hit Off Tesreau

Nazareth, Pa., Aug. 2.—"Big Jeff" Tesreau twirled a no-hit-no-run game for Nazareth Y. M. C. A. here yesterday, blanking Easton A. A. by 1 to 0. The big boy fanned thirteen batsmen and never entered the danger zone.

YESTERDAY'S RESULTS

AMERICAN LEAGUE

Athletics, 4; Cleveland, 0.
Chicago, 2; Washington, 1.
New York, 7; Detroit, 0.
Boston, 2; St. Louis, 1.

NATIONAL LEAGUE

Phillies, 7; St. Louis, 0.
St. Louis, 3; Phillies, 1 (2d game, 10 in.).
Pittsburgh, 2; Boston, 0 (21 in.).
Brooklyn, 4 Cincinnati, 0.
Chicago, 5; New York, 0.

Schedule for Today

NATIONAL LEAGUE

St. Louis at Philadelphia—Clear; 3:30.
Chicago at New York—Clear; 3:30.
Cincinnati at Brooklyn—Clear; 3:30.
Pittsburgh at Boston—Clear; 3:15.

AMERICAN LEAGUE

Athletics at Chicago—Cloudy; 3.
Washington at Detroit—Clear; 3:15.
Boston at Cleveland—Clear; 3.
New York at St. Louis—Clear; 3:00.

OH, MAN!

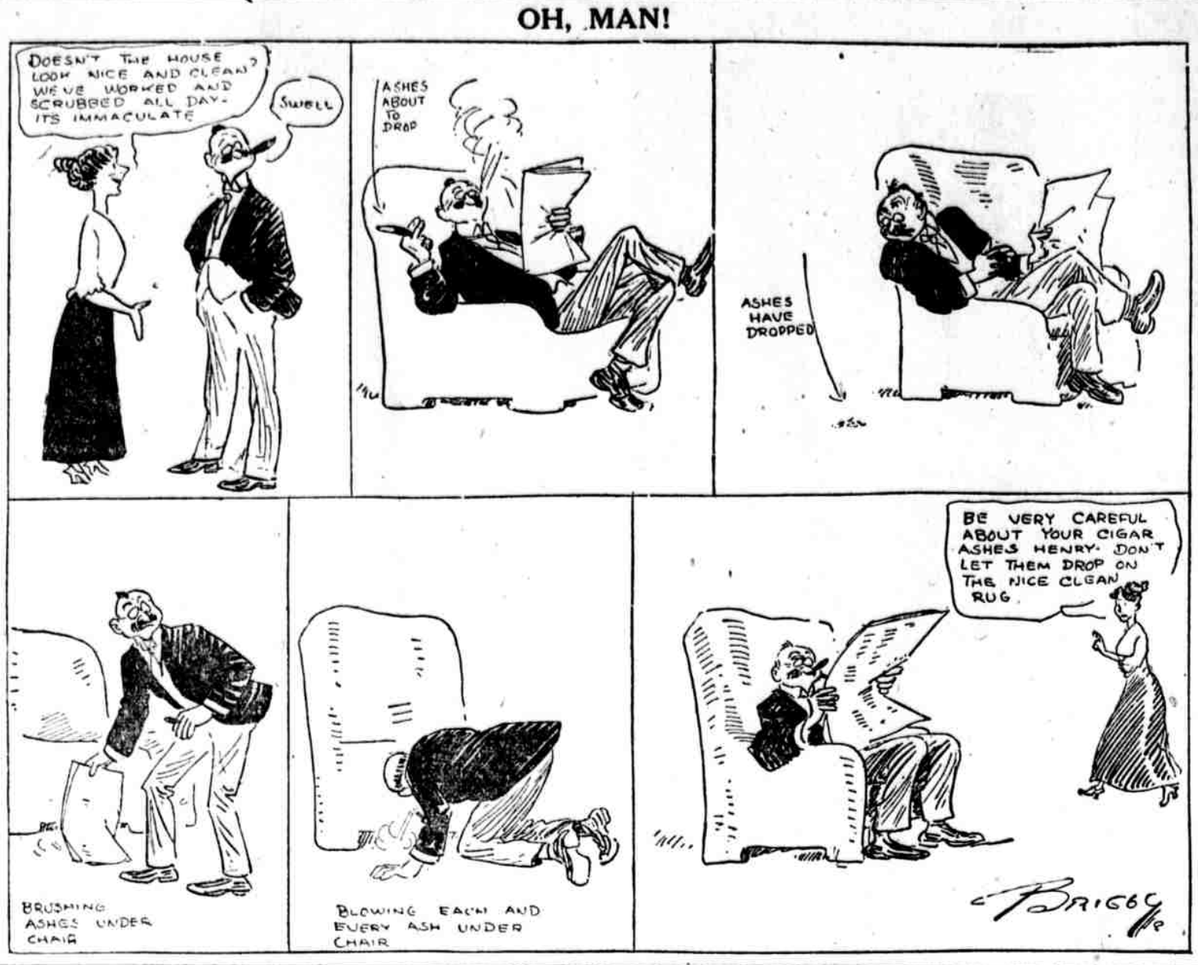

DORNHEIM CAN'T WIN BOK TROPHY

Is Eliminated by Emerson After Gaining Two Legs on Cup

By PAUL PREP

It now appears as though Edward Bok will not be put to the expense of purchasing a new trophy, for which the junior tennis players of Pennsylvania have competed annually, for several more years. Three seasons ago Edward Bok donated a silver trophy to become the possession of the junior player who won the cup three times.

Tom Brown, of New York fame, won the final round of the first tournament for this cup in 1915. The following two seasons Herman Dornheim, of the Frankford High School, triumphed. He needed but one victory more to obtain permanent possession. As he is eighteen years of age and nineteen is the age limit, it was necessary for the Frankford High leader to win it this week.

Rodney Beck, of Germantown Academy, had advanced to the final round and was to play the winner of the Dornheim-Emerson match. As Dornheim has defeated Emerson on several occasions it was all "doped out" as to how many points Emerson could possibly win in each set. And furthermore, as Rodney Beck has fallen on eight occasions during the last year to the superior play of Dornheim, the local high school star was counting on carrying home the trophy and putting it in the family safe.

Such, however, was not to be the case, for Gerald Emerson, of East Orange, greatly surprised the small gallery by taking the second and third sets from Dornheim after dropping the first rather easily. This is the first time this year that Dornheim has been defeated by another junior player.

This victory places Emerson in the final round with Rodney Beck. This match will be played this afternoon on the courts of the Cynwyd Club. Emerson will not be eligible to play for the junior title next year, so it is impossible for him to annex the Bok trophy. Rodney Beck is eligible for next season and no doubt will triumph easily. But next season is his last.

Charles Watson, of the Cynwyd Club and West Philadelphia High School, looms up as the most probable winner of this trophy at the present writing. Watson yesterday won the Pennsylvania State boys' championship. He is only fourteen years of age and has five seasons more to play for the trophy. He has an excellent chance to win it permanently.

Rodney Beck and Gerald Emerson will meet this afternoon in the final round for the junior title. Beck has improved greatly in his play during the last season and already has scored two victories over the Jersey youth. Both play a strong game at the net.

Following this the junior center championship will get going. Four players—Sam Pennock, Rodney Beck, Carl Fischer and Herman Dornheim—are eligible to compete. The winner of this tourney will compete in the national junior singles championship in New York next month. Pennock has just returned from a camp where he worked into fine condition by playing with such first-class men as Pings, the former Penn Charter star.

CAUGHT IN THE NET

It now seems unlikely that Icarya Kumagae and Kashio will play tomorrow on the Cynwyd courts. Both are entered in the Metropolitan championships and are expected to reach the final round, which will be played tomorrow.

Herman Dornheim and Gerald Emerson will play an exhibition match at the Curtis Country Club, on Sunday. Dornheim and Emerson are the national junior doubles champions. They won this title last winter in New York.

Carl Fischer and Rodney Beck played a heart-breaking game in the second set of their junior match yesterday. With the first set in Beck's favor and the score 4-3 in games Fischer tried to turn the tide. While there was no official count, it is claimed by some that this eighth game went to the "deuce" on twenty occasions, with Beck finally winning.

Charles Watson won the right to represent this State in the national boys' championship next month by defeating Stewart Valentine in three hard-fought sets in the final of the boys' tourney. This match was umpired in great style by twelve-year-old Miles Valentine.

Peter Carroll, the veteran tennis player of this city, brought two youngsters, Brinker and Collier, over to Cynwyd to compete in the boys' events. They fell in the doubles final to the two Valentine brothers. Mr. Carroll has turned his private court over to the use of the boys in his neighborhood. He selected Brinker and Carroll as the two best and entered them in the Cynwyd tourney.

L. Tremaine had better be in shape for the Suburban League matches next Saturday. Tremaine defeated Herman Dornheim in the men's singles the other day and Dornheim is after revenge. They meet next Saturday on the Fairfield Club courts.

What May Happen in Baseball Today

NATIONAL LEAGUE

	W.	L.	P.C.	Win	Lose
Chicago	61	32	.656	.660	.649
New York	57	37	.606	.611	.600
Pittsburgh	49	43	.533	.533	.527
Phillies	43	48	.473	.478	.467
Cincinnati	41	49	.456	.462	.451
Brooklyn	41	50	.451	.457	.446
Boston	41	54	.432	.437	.427
St. Louis	39	59	.398	.404	.394

AMERICAN LEAGUE

	W.	L.	P.C.	Win	Lose
Boston	60	37	.618	.622	.612
Cleveland	55	43	.561	.566	.556
Washington	52	44	.542	.546	.536
New York	48	45	.516	.521	.511
Chicago	44	50	.468	.473	.463
Detroit	43	53	.448	.454	.443
St. Louis	41	53	.436	.442	.432
Athletics	38	56	.404	.411	.400

Amateur Baseball

Northwestern All-Stars, composed of players of the Warwick, Virtue and Peerless teams, are open to meet all strictly first-class teams having home grounds in or out of town offering a reasonable guarantee. Would like to hear from such teams as Paulsboro, Gibbstown, Wildwood, Melrose, or Atlantic City, or any other teams of that class. M. Strauss, manager, 3126 Westmont street.

Pelham Professionals, who have won eighteen straight games, would like to arrange games with such teams as Stenton, Belfield, Egg Harbor and other first-class teams of that class having home grounds and offering a fair guarantee. Charles F. Brooke, manager, 71 East Duval street.

Clover B. C., a fifteen to seventeen year old traveling team, would like to arrange games with teams of that class having home grounds and offering a reasonable guarantee. Edward Hackett, manager, 2323 North Leithgow street.

West Philadelphia Protestant Club would like to hear from all first-class semi-professional nines having home grounds and paying a suitable inducement. S. Gorman, manager, 5218 Kershaw avenue, or phone Haring 8000, Line 284 A, between 9:30 a. m. and 5 p. m.

Fox Chase Club desires to arrange games with all eighteen to twenty year old teams having home grounds and offering a reasonable guarantee. Frank H. Fry, manager, 531 Stanwood street, or phone Fox Chase 313 R, between 6 and 7 p. m.

Auburn A. C. would like to book games with any home teams in Pennsylvania, New Jersey or Delaware offering a reasonable guarantee. A. Landis, manager, 1037 West Arizona street, or phone Diamond 6981.

Cheltenham A. A. would like to obtain the services of a first-class hurler for the balance of the season. Mr. McPeak, manager, phone Kensington 2191 during the day or Fox Chase 355 W between 6 and 7:30 p. m.

Philadelphia Professionals have August 3, 4, 10 and 11 and several weekday dates open for first-class teams having home grounds in Pennsylvania, New Jersey and Delaware offering a suitable attraction. Billy Gray, manager, 2751 North Ninth street, or phone Kensington 4656 or 5315 after 7:30 p. m.

St. Aloysius C. C. would like to arrange games with any eighteen and nineteen year old traveling teams. William Nihill, manager, 2524 Dickinson street, or phone Race 6387 A between 7 and 8 p. m.

Turner F. C., which plays the strong Christ Church nine tomorrow afternoon, has August 4, 10 and 17 open for any semi-professional teams having home grounds and offering a suitable attraction. F. E. Carroll, manager, 1818 North Etting street.

Thompson B. C. won its ninth straight game last Saturday afternoon when it defeated the Mantua B. C. by the score of 15 to 5. The game was clinched in the eighth inning when the victors scored eight runs. McBride pitched a wonderful game, allowing but five hits. The team would like to arrange games with any seventeen-year-old teams for open dates during August and September. Maurice L. Freeman, manager, 920 Chestnut street.

P. R. T. will travel to Lawndale tomorrow afternoon and play the home team. The team has two games for Labor Day open and the management would like to hear from a first-class team having home grounds and offering a suitable guarantee for the two games. J. Whiteside, manager, 3511 Joyce street.

Germantown Travelers Jrs. would like to arrange games with any sixteen to eighteen year old teams having home grounds and offering a suitable guarantee. J. O. Young, manager, 3548 North Seventh street.

North End Club would like to arrange games with any first-class home teams in Pennsylvania, New Jersey and Delaware offering a reasonable inducement. J. C. Eberle, manager, 1615 North Hope street, or phone Kensington 3791 between 6:30 and 8 p. m.

Lincoln Stars, a first-class traveling team, would like to hear from teams of that caliber having home grounds and offering a suitable guarantee. Fred Tachana, manager, 543 East Westmoreland street, or phone East 6461 A.

Kingsessing Park, which has won eleven straight games, has several open dates during August and September for first-class teams having home grounds and offering a suitable guarantee. The team plays the St. Columba C. C., U. S. Naval Hospital and the Turner F. C. in three successive weeks. Cap Knight, manager, 1934 South Conestoga street.

Norwood A. A. would like to arrange games with any first-class traveling teams which are willing to travel for a reasonable guarantee. Harry W. Renz, manager, Norwood, Pa., or phone Ridley Park 173 W after 6:30 p. m.

Pennsylvania Railroad gave the Logan A. A. its second defeat of the season last Saturday by the score of 8 to 5. Tomorrow afternoon the team will play the Pittman nine at Pittman, and on Wednesday it will play at Wildwood. The team would like to arrange games with any first-class team having home grounds and offering a suitable guarantee. Charles Davis, manager, 263 South Eighth street, or phone Lombard 4824 between 9 a. m. and 4 p. m.

U. S. AGENTS HOLD JACK THOMPSON

Big Prize Fighter Charged With Not Returning His Questionnaire

TO BOX, GUNNIS SAYS

"Jack Thompson, the colored heavyweight, will fight Langford at Shibe Park Tuesday night," said Promoter Bobby Gunnis this afternoon. "There was a mistake in the filing of Thompson's questionnaire and the matter will be straightened out before the day is over."

Early today the Federal authorities arrested Jack Thompson, whom they charged with failing to return his questionnaire and for his failure to comply with the draft regulations they stated he would be inducted into the service immediately. For the last six weeks Thompson has been employed at League Island. He is married and is twenty-nine years old.

If Thompson had been called away it would have been damaging to the star show to be held here Tuesday night. The Langford-Thompson bout is one of the best on the card and a bout that has created interest. Thompson is a powerful fellow and a dangerous hitter. It simply is a question whether he can stand up under Langford's damaging punches.

The show will go on as originally scheduled, said the three promoters and with favorable weather, the all-star card will be staged. Battling Levinsky vs. Harry Greb, Irish Patsy Cline vs. Willie Jackson and Soldier Bartfield vs. Jack Britton make up the remainder of the program.

HARRY COVELESKIE IS GIVEN HIS RELEASE

Detroit, Mich., Aug. 2.—Unconditional release by the Detroit American League baseball club of Pitchers Harry Coveleskie and Carroll Jones was made known here today.

Coveleskie joined the local club in 1914. Jones has been with the team since 1916.

Cubs Blank Giants

New York, Aug 2.—Chicago increased its lead over New York here yesterday, winning the first of its five-game-series with the Giants, 5 to 0.

CHICAGO	ab	h	o	a	e	NEW YORK	ab	h	o	a	e
Flack, rf	4	1	1	0	0	Burns, cf	4	0	3	0	0
Hollher, ss	3	1	0	0	0	Young, rf	4	0	1	1	0
Mann, lf	4	1	1	0	0	Fletcher, ss	3	0	3	5	0
Paskert, cf	3	2	4	0	0	Doyle, 2b	3	0	3	3	0
Merkle, 1b	4	3	14	1	0	Zim'an, 1b	3	1	8	3	0
Deal, 3b	3	0	2	3	0	Thorpe, lf	2	0	3	1	0
Zeider, 2b	2	0	2	3	0	Sicking, 3b	3	0	0	1	0
Killefer, c	3	0	7	1	0	McCarty, c	2	0	5	0	0
Vaughn, p	3	0	1	6	0	Toney, p	2	0	1	2	0
						*Raridan	1	0	0	0	0
Totals	29	9	27	14	0	Totals	27	1	27	16	0

*Batted for Toney in ninth.

Runs scored—Flack, Hollocher, Mann, Paskert, Merkle. Two-base hit—Mann. Stolen bases—Paskert, McCarty. Sacrifice hits—Hollocher, Deal, Zeider. Double plays—Deal, Zeider and Merkle; Zimmerman, Fletcher and Zimmerman. Left on bases—New York, 2; Chicago, 1. Bases on balls—Off Toney, 1; Vaughn, 2. Struck out—By Toney, 3; Vaughn, 3. Passed ball—McCarty.

$7000 Is Paid for Caddy Privilege

A sum of $7000 was paid last Sunday at Los Angeles for the privilege of carrying the clubs of Mrs. W. A. Gavin, metropolitan woman titleholder, in the match in which she and David Johnstone defeated by twelve points Robert Cash, Southern California champion, and Miss Kavanaugh, champion of Los Angeles.

Mrs. Gavin's score of 86 established a women's record for the course. Miss Kavanaugh scored 98, Johnstone 79 and Cash 81. The crowd at the match is said to have been the largest that ever attended a golf match in Southern California.

Hilldale Beaten

Hilldale had its winning streak of eighteen straight broken yesterday, when the Chicago American Giants invaded Darby and got away with a 9-to-2 victory.

HILLDALE	r	h	o	a	e	AMERICAN GIANTS	r	h	o	a	e
Webster, lf	1	1	4	0	0	Barber, rf	0	1	0	0	0
Downs, 2b	0	1	4	3	1	Demoss, 2b	2	1	1	3	0
Pettus, 1b	1	2	7	1	0	Hill, cf	2	2	8	0	0
Santop, c	0	1	4	3	0	Duncan, lf	0	3	1	0	0
Kimbro, 3b	0	0	2	2	2	Francis, 3b	1	1	0	4	0
Brown, rf	0	2	0	0	0	Grant, 1b	3	2	13	0	0
Hall, cf	0	0	3	0	0	Petway, c	1	1	5	0	0
Lundy, ss	0	0	3	5	1	Mendez, ss	0	2	0	1	0
Cochrane, p	0	0	0	2	0	Whitmore, p	0	0	1	4	0
Totals	2	7	27	16	4	Totals	9	11	27	12	0

American Giants	0	2	2	0	0	2	1	1	1—9
Hilldale	1	0	0	0	0	1	0	0	0—2

Soldier First to Enter National Tournament

The first entrant in the national singles tennis championship tournament, which begins at Forest Hills August 26, is Sergeant Axel Gravem, stationed at Camp Hancock, Ga. Gravem was one of the promising youngsters on the Pacific coast whose tennis careers went into the discard when war was declared.

The fact that the tournament is being played for the benefit of the War and Navy Departments' commission on training camp activities makes it the more fitting that men in the service should enter.

In 1917 Gravem won the Ojai Valley tournament, which for many years has been one of the most prominent California fixtures. He was also the intercollegiate champion on the coast and holds other minor titles.

Scraps About Scrappers

GUSSIE LEWIS, the local featherweight, is in excellent shape for his scheduled six-round battle with Preston Brown, the colored marvel, tonight. They will be seen in action in the final bout to a well-balanced program at the open-air arena of the Cambria Athletic Club, Frankford avenue and Cambria street.

Johnny Burns, manager of Lewis, claims that his protege will hand out an artistic lacing to the colored boxer and he is ready to match Gussie with any featherweight in the world, preferring such boys as Al Shubert, the New Bedford fighter; Benny Valgar, the French champion; Artie Root, Young Chaney, and he is willing to have his champion make 120 pounds for a bout with bantamweight champion Pete Herman.

The semifinal brings together two promising bantams, Freddy Williams, of Bristol, and Johnny Morgan, of this city. In the main preliminary Jack Lester is scheduled to go six rounds with Jimmy Tierney, a fast rising bantam. In the other bouts Johnny O'Donnell faces Johnny Hogan in the second contest, and the opening tilt will see Young Babe and Johnny Duffy in action.

Scoodles, trainer of Lew Tendler, claims that he has a promising bantamweight, but he refuses to divulge his name at the present time. He wishes to keep the boxing followers guessing, as he did when he had a promising heavyweight to meet Doctor Crocker, of the University of Pennsylvania, and did not give out his name until about ten days later.

Willie Edwards, manager of Phil Bloom, the crack Brooklyn lightweight, claims that Young Terry McGovern, the Tioga lightweight, is afraid to meet his protege. He was recently made an offer to meet the Brooklyn boxer at one of the New Jersey boxing arenas and the Tioga Italian ran out of the match.

Battling Jim Johnson, the colored heavyweight of Newark, has started training for his coming eight-round battle with Sam Langford, the Boston Tar Baby. They are to be seen in action in the final bout to an all-star show at the Atlantic City Sporting Club on Monday night. Both men are known throughout the country for their willingness to mix it at all times and the matchmaker of the club anticipates a packed arena. Langford boxes in this city on Tuesday in the second bout of the all-star show to be held at Shibe Park on Tuesday night. In the semifinal Jimmy McCabe, the fast rising local welterweight, meets Danny Ferguson. Two other good bouts are on the program.

Johnny Dundee, the Scotch wop, and Frankie (Young) Britt, of Boston, are getting in shape for their scheduled twelve-round tilt, which is to take place in Beantown on the night of August 26.

Battling Gans, a local bantam, is open to meet the winner of the Jimmy Tierney-Jack Lester bout, which is scheduled to be held at the Cambria tonight.

Wally Nelson, the local bantamweight, may be seen in action in one of the bouts at the opening show of the National A. A. Nelson also boxes Joe Tuber at Atlantic City on August 13.

It is said that George Chaney, of Baltimore, and Willie Jackson, of New York, will be the opponents in the final bout at the opening show of the National A. A.

Harry Wills, the Panama heavyweight, who knocked out Sam Langford, the Boston Tar Baby, may be seen in action in the opening show at the Olympia. His opponent may be Jack Thompson, the husky St. Joe (Mo.) fighter.

JAPS STILL STAR ON THE COURTS

Kumagae and Kashio Continue to Win in Metropolitan Tourney

VICTORS IN DOUBLES

New York, Aug. 2.

The tennis public, which was slow to recognize the merit of Kumagae's game two years ago, has been just as slow to realize the remarkable merit which lies in the play of that other Japanese net star, Seichiro Kashio, who has slowly been establishing himself among the premier contestants of this country. It was Kashio who yesterday did most to enliven interest in the Metropolitan tennis championships on the courts of the Crescent Athletic Club at Bay Ridge.

George King, the Hartsdale star, was, in the minds of many of the contestants in the tournament, capable of defeating his Japanese rival in the round before the semifinals of the singles event. For just a little while, when the full spirit and dash of his game was at its height, it seemed that King might live up to the rosy predictions which have been made for him, but, as the contest lengthened out, King's play faltered and the swarthy, unperturbed son of Nippon added another victory to his already long collection. The score of the match was 6-4, 3-6, 6-1.

Kashio's greatest strength yesterday lay in his steadiness. King played an impetuous game, forcing the contest at the barrier whenever the opportunity offered.

Harold Taylor won a second round match, defeating Herbert L. Bowman without much difficulty at 6-3, 6-2. Vincent Richards, the national boys' champion, also advanced, a third round match falling to him because of the default of Dr. William Rosenbaum, whose time is now very much at the disposal of Frederick B. Alexander.

Taylor and Richards were paired in doubles, but came to grief before the well-balanced game of the veterans, Charles Chambers and Henry Mollenhauer, in a second round clash, with the score 6-4, 6-1, 6-3.

Kashio and Kumagae won a first round match of the doubles by defeating George King and one of the Pelham Bay sailors, Duke E. F. Thomas, at 6-4, 6-2.

Trotting at Monroe

Monroe, N. Y., Aug. 2.—The second day of the Monroe meeting brought out a large crowd. There were nineteen horses eligible to start in the 2:16 trot and it was divided into two races.

U. S. ADMIRALS DECLINE HONOR

Refuse Orders of Knighthood Conferred by King George

Washington, Aug. 2.—There will be no "Sir Admirals" in the navy.

King George recently awarded the Order of the Bath to Admirals Strauss and Rodman, who were on duty the day he visited the American fleet. Under the recent rule, by which Congress gave permission to American fighting men to accept foreign decorations, the admirals may wear the ribbon, but they won't.

Before Congress passed this rule the King bestowed a similar order on Admiral Sims, which he declined. Secretary of the Navy Daniels cabled him his approval of the declination.

In the army, Generals Pershing, Bliss, March and Biddle have been tendered decorations as commanders of Knight Commanders of the Bath. There has been no announcement of their acceptance or declination of the honors.

BECKER'S
MANUFACTURERS OF
QUALITY CLOTHES
1514-16 MARKET ST.

OPEN EVERY EVENING TILL 10 O'CLOCK

—And Now Mr. Man
Here's the Sale You Have Been Waiting For

The men and young men of Philadelphia anxiously await Becker's Annual Summer Sale, because they are sure and satisfied that it offers paramount values. Fictitious sales are a thing that never happens here, that's the reason the menfolks have absolute confidence in our

Summer Clearance

Silk Mohair Suits $13.50
350 splendid quality silk mohairs taken from our regular stock; superbly tailored to hold their shape; in blues, blacks and fancy stripes; all sizes. They were honestly marked and regularly sold for $25.00.

Every Woolen Suit in Stock Greatly Reduced
$22.50 Wool Suits, $14.75 | $30.00 Wool Suits, $22.50
$25.00 Wool Suits, $17.50 | $35.00 Wool Suits, $27.50
$27.50 Wool Suits, $20.00 | $40.00 Wool Suits, $32.50

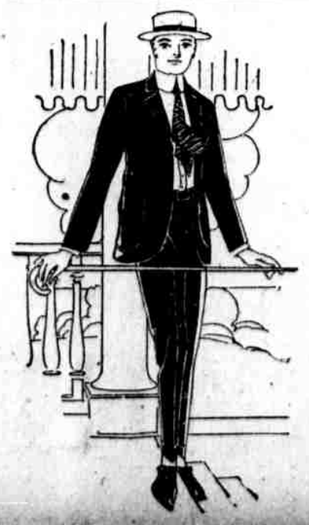

Special "Keep Kool" Clothing
Palm Beach, "Cool Cloths," "Aero Pore"
Havana Cloth, "Breezeweave"
$6.50 $7.50 $10
AND UPWARD

Bargains in Small Sizes
Sizes 33, 34, 35, 36 Only
We have assembled 265 small sizes, taken from our regular stock; the lines are somewhat broken, but afford an excellent choice.
Former Prices $17.50, $20, $22.50, $25
$11.50

ONLY ONE STORE AND CLOTHES ONLY

BECKER'S
MANUFACTURERS OF
QUALITY CLOTHES
1514-16 MARKET ST.

SUITS $11.80
REDUCED FROM $30, $25 and $20
PETER MORAN & CO. Merchant Tailors
S. E. Cor. 9th & Arch Sts.
Open Monday and Saturday Until 9 o'clock

It's on Next Tuesday
No excuse now for you to miss seeing greatest galaxy of fighters ever appearing in same ring. Rain causes postponement of "wonder bouts" at Shibe Park to next Tuesday night, August 6.
LEVINSKY-GREB
LANGFORD-THOMPSON
CLINE-JACKSON
BRITTON-BARTFIELD
Tickets, $1, $2, $3, now sold in advance only at Edwards'. 21 N. Juniper. Oh, boy, what a card!

NATIONAL LEAGUE PARK
Phillies vs. St. Louis
GAME AT 3.30 P. M.
Seats at Gimbels' and Spaldings'

CAMBRIA OPEN-AIR ARENA
Frankford Ave. and Cambria St.
Burns & Feeney, Managers
FRIDAY EVENING, AUGUST 2
PRESTON BROWN vs. GUS LEWIS

LEFT-HANDED PITCHER
desires position with a good team. Has had minor league experience. Apply this week.
H. BLACK, 236 N. 60th St.