EDUCATIONAL

Young Men and Boys

RYDAL, PA.

Spiers. Country Day and Boarding School

FOR BOYS RYDAL, PA.

Offering the advantages of modern and thorough school training to families residing in Philadelphia and in the vicinity of Old York Road, in Jenkintown, Huntingdon Valley and neighboring districts. The School has been operated to make convenient the attendance of pupils arriving by railroad at Rydal or Meadowbrook Stations, or by Old York Road. Hot midday meal, small classes, companionable masters, supervised play are features of the school; a large modern school building, gymnasium, athletic field and private lake.

The new home is also completely equipped with cottages for boarding pupils.

SUCCESS THROUGH THE LOGICAL SEQUENCE:
Good Air, Good Food, Good Play, Good Work

Write for Catalog P. (Illustrated).

MARK H. C. SPIERS, Headmaster
Rydal, Pa.

BORDENTOWN, N. J.

BORDENTOWN Military Institute

Thorough preparation for college or business. Efficient faculty, small classes, individual attention, military training, supervised athletics. Boys taught HOW to study. 34th year. For Catalog address
COL. T. D. LANDON
Prin. & Commandant, Bordentown, N. J.

ENGLEWOOD, N. J.

Sheldon School for Boys

Boys ten and over taught to think and act for themselves. Preparatory and Business. On beautiful Hackensack, 12 miles from N. Y. Healthful outdoor games and sports—canoeing, swimming, rifle practice. Address
HEADMASTER, RIVERVIEW LODGE,
Box 14, West Englewood, N. J.

PORT DEPOSIT, MD.

THE TOME SCHOOL

Publishes an unusually interesting and attractive catalogue. A line addressed to the Secretary will bring information about this great national boarding school—information about its scholarly faculty; about its buildings and grounds, which have cost a million and a half dollars; about its rich curriculum; about the fine type of Tome boy. *Military Drill*
A Separate School for Little Boys
PORT DEPOSIT MARYLAND

Young Women and Girls

Miss Marshall's School

FOR GIRLS OAK LANE, PHILA.
Day and Boarding Departments. Primary, Intermediate and College Preparatory courses. Art, Music, Expression, Domestic Science. Secretaryship. Teacher to every 6 girls. 4-acre campus with lake. Large, airy study rooms. Outdoor athletics. Write for appointment or telephone Oak Lane 1699. Illustrated catalog.
MISS E. S. MARSHALL, Principal.

The Holman School 2204 WALNUT STREET
A school with a genuine working atmosphere. Girls and young boys developed for lives of usefulness. Vocational and cultural training. Self-expression, Voice Development. Lessons in Presiding. Close personal attention in small classes. Auto service for small boys and girls. Telephone Locust 1369.
ELIZABETH W. BRALEY, A. B., Principal.

LITITZ, PA.

LINDEN HALL SEMINARY

For 172 years it has been educating and training young women for worthy living. Aims at highest development of body, mind and character. Provides a happy, wholesome home life. Beautiful, healthful location. Comfortable buildings, modern equipment. Gymnasium. Academic, College Preparatory, Music, Art, Domestic Science, Secretarial. Junior Dept. Terms $500.
REV. F. W. STENGEL, Principal,
Box 105, Lititz, Pa.

JENKINTOWN, PA.

Beechwood (Inc.)

A Cultured and Practical School for Young Women, Thoroughly Established. Strong Faculty

Aims to discover and develop individual aptitudes. Girls are prepared for self-maintenance and to meet responsibilities of life. College and Preparatory Departments. Music, Art, Domestic Science, Secretaryship, Expression, Physical Education, Normal, Kindergarten, Swimming Pool, Athletic Fields. Address
M. B. REASER, Ph. D., President
Box 415, Jenkintown, Pa.

SWARTHMORE, PA.

MARY LYON SCHOOL FOR GIRLS

A home school. Handsome new fireproof residence hall. Outdoor classrooms. College preparatory, household arts, general finishing courses. All outdoor activities. Catalog. Address Box 1508, Swarthmore, Pa.

WEST CHESTER, PARK.

DARLINGTON SEMINARY

FOR GIRLS. WEST CHESTER, PA.
Located on a 60-acre estate in Pennsylvania's most beautiful farming country. Language, Art, Music, Expression, Arts and Crafts and Home-making Courses. College Preparation with certificate privileges. Catalog. Box 610.
CHRISTINE FAAS BYE, Prin.

CHAMBERSBURG, PA.

PENN HALL

CHAMBERSBURG, PA.
Girls' College Preparatory. Modern language and special courses. Certificate privileges. Rooms with private bath. New gymnasium and swimming pool. Rates, $600. Catalog and views. May each year spent at Atlantic City. Work continues uninterrupted. Add Frank S. Magill, A. M., Prin., Box W.

ALLENTOWN, PA.

Cedar Crest COLLEGE FOR WOMEN

ALLENTOWN, PA.
New bldgs.; 53 acres. Degree courses. Piano, Art, Voice, Expression and Home Economics. Two-year courses. Cultural, Secretarial.

NEWARK, DEL.

Women's College of Delaware

To women desiring a liberal education under ideal conditions of home life, the Women's College of Delaware offers unexcelled opportunities at extremely low cost. Situated in a beautiful and healthful region, one hour from Philadelphia. For catalog write to
Miss WINIFRED J. ROBINSON, Dean,
Newark, Delaware.

LUTHERVILLE, MD.

Maryland College

1853—FOR WOMEN—1918
College Preparatory | 64 Years' History
College | Girls from 32 States
Domestic Science | 10 miles from Balt.
Music | Fireproof Buildings
Expression | Non-Sectarian
Address President Rouse for Catalog P.
LUTHERVILLE, MD.

WASHINGTON, D. C.

Paul Institute

"Where S Street N.W. Washington, D.C."

A Boarding and Day School for Girls

Regular High School and College Preparatory Courses. Special Certificate Courses; The Art Journalism, Short Story Writing, Kindergarten Normal Training, Domestic Science, Business Course, Parliamentary Law. Mrs. Nanette B. Paul, LL.B., President. Author of "Paul's Parliamentary Law". *The Institute Chautauqua opens at Venice on the Park, Atlantic City, N. J., July 1st.*

Young Men and Boys

PENNINGTON, N. J.

The PENNINGTON SCHOOL

College and Technical School preparation. Military drill. FRANK MacDANIEL, D.D., Headmaster, Box 70, Pennington, N. J.

HARRISBURG, PA.

A Capital School near a Capital City

Harrisburg Academy

A country school founded 1786. 8 Modern buildings, large campus. Advantages of small classes and individual instruction. Thorough college preparation. Rates $500 to $600. Supervised athletics. Separate school for younger boys. We invite closest investigation—a personal visit if possible. Write for our catalogue and plans of new dormitory. New Junior school building will be open for September term. Address
ARTHUR E. BROWN, B. A., Headmaster

NAZARETH, PA.

NAZARETH HALL MILITARY ACADEMY

NAZARETH, PA. Founded 1743
College preparatory and business courses. Senior and Intermediate grades. Boys 11 to 18 years. Supervised athletics. Modern military training. 50 years a military school. Illustrated Catalog. Address Box 208.
DR. A. D. THAELER, Principal

SWARTHMORE, PA.

SWARTHMORE PREPARATORY SCHOOL

A school founded upon a basis of true sincerity, well equipped and patronized by families of the best class. Boys are moulded for highest manhood and taught the true meaning of a useful life. A Friends' School, but patronage is non-sectarian. Summer session. *Write for Bklt., "The Vision of Swarthmore"*
A. H. TOMLINSON, Headmaster, Dept. 126, Swarthmore, Pa. (11 miles from Phila.)

LANCASTER, PA.

Franklin and Marshall Academy

LANCASTER, PA. Founded 1787.
Prepares boys for all colleges and technical schools.
Beautiful elevated grounds. Excellent health record.
Fine modern equipment. Library. Gymnasium. All athletics.
Old School on basis allowing moderate terms.
Catalogue and literature of interest to college preparatory students on request.
Address Box 412.
Edwin M. Hartman, A. M., Principal.

SALTSBURG, PA.

KISKIMINETAS SPRINGS SCHOOL FOR BOYS

Prepares for college or business. The closest personal attention is given to each boy. Several football and baseball fields. Golf. Tennis. New Gymnasium with swimming pool and bowling alleys. Fine athletic spirit with strong competitive teams. School owns its own farm and coal mine. Rate $700.
Dr. A. M. Wilson, Jr., Pres., Saltsburg, Pa.

BELLEFONTE, PA.

BELLEFONTE ACADEMY

Ideal home preparatory school for boys in foothills of Allegheny Mts. Subjects selected to suit chosen career. Eleven teachers. Spring water. Eight-acre athletic field. Gymnasium and swimming pool. Four buildings. Rates moderate. Limited to 100 boys. 15 years and upward. Catalog.
James P. Hughes, A. M., Headmaster,
Bellefonte, Pa.

ALLENTOWN, PA.

Allentown Preparatory School

Prepares boys for leading colleges and universities. High standards. New buildings. Special department for boys over 10. Athletic teams. Large campus and gymnasium. Terms $400. Catalog on request.
Visit the school. Write Box 404.
William H. Reese, Principal, Allentown, Pa.

MERCERSBURG, PA.

MERCERSBURG ACADEMY offers a thorough physical, mental and moral training for college or business. Under Christ'n masters from the great univ. Located in the Cumberland Valley, one of the most picturesque spots of Amer. New gym. Equip., mod. Write for Cat. Ad. Box 120, William Mann Irvine, LL. D., Headmaster, Mercersburg, Pa.

BETHLEHEM, PA.

Bethlehem Preparatory School

Bethlehem, Pa.
1600 boys prepared for leading universities in 40 years. Extensive grounds. Gymnasium, swimming pool, athletic fields. Summer session. Separate Junior School new building. Military Training.
JOHN D. TUGGEY, M. A., Headmaster.

PENNSBURG, PA.

Perkiomen School for Boys—College Preparatory, Music, Oratory, Business, Agriculture, All Athletics. School for younger boys. Catalogue. Oscar S. Kriebel, D. D., Box 119, Pennsburg, Pennsylvania.

BLAIRSTOWN, N. J.

BLAIR ACADEMY

FOR BOYS
BLAIRSTOWN, N. J.
Healthful location, 12 miles from Delaware Water Gap. 100-acre campus and adjoining farm. Perfect equipment. 8 handsome buildings. Supervised athletics. Double gymnasium. Preparation for college and technical schools. Military drill. Visit Blair and see its advantages. Write for catalog A.
JOHN C. SHARPE, LL. D., Headmaster

HACKENSACK, N. J.

NEWMAN SCHOOL

HACKENSACK, NEW JERSEY
A college preparatory boarding school for 60 boys. Under Catholic auspices. Small classes. Individual attention. Resident chaplain.
JESSE ALBERT LOCKE, LL. D.,
President of the Board of Trustees.
C. E. DELBOS, Head Master

PRINCETON, N. J.

PRINCETON PREPARATORY

SCHOOL FOR BOYS
College preparatory for boys 14 years and older; beautiful location; small classes; excellent faculty; well-equipped buildings; large grounds; supervised athletics; 43d year. Catalog on request.
J. B. FINE, Head-master. **Princeton, N.J.**

STAUNTON, VA.

Staunton Military Academy

Only Government Honor Academy in South
Largest private academy in the East. Boys from 10 to 20 years old prepared for the Universities, Government Academies or business. Gymnasium, swimming pool and athletic park. New $200,000 barracks. Charges, $470. For catalogue address Col. WM. G. KABLE, Ph. D., Principal, Staunton, Va.

WAYNESBORO, VA.

Fishburne Military School

New $100,000 Fireproof Equipment
Prepares for universities, business life. Diploma admits to all colleges. Resultful military training. Beautiful, healthful situation. Every cadet participates in annual encampment at Grottoes on Shenandoah River. 39th year. Small classes. Catalog.
Maj. MORGAN H. HUDGINS, Prin.
Box 300, Waynesboro, Va.

WOODSTOCK, VA.

Massanutten Military Academy

Inculcates finest home traditions of the Old Dominion. Healthful location in beautiful Shenandoah Valley, 100 miles from Washington. Prepares for college, technical schools and business. Music, athletics. 125,000 Dining Hall and Dormitory. Limited to 100 boys. Rates $400. Catalog on request.
Howard J. Benchoff, A. M., Headmaster

Gentleman wants instruction in Russian language; private lessons desired; state terms. G 944, Ledger Central.

Both Sexes

French Language—Belgian lady, married, will give French lessons to limited No. of pupils. Refs. if required. G 942, Ledger Cen.

FRIENDS' CENTRAL SCHOOL SYSTEM

The only private School with elementary schools in various parts of city. Thorough education from kindergarten to College or business life. Guarded companionship; close personal contact with skilled teachers. Special attention to physical training. Separate departments for boys and girls in senior school. Reopens Ninth month 24th.

Year Book now ready: Write for Rates
JOHN W. CARR, Ph. D., Principal
15th and Race Sts., Philadelphia

SHORTHAND AND BOOKKEEPING

Gregg shorthand, the easy, speedy system. Business courses. Day or eve. schools. Enroll any time. To meet the heavy and increasing demand for young men and women with office and business training our classes will be continued day and evening thruout coming summer months. Call or write for particulars and catalog.
PHILA. BUSINESS COLLEGE
1017 Chestnut Street

Strayer's Business College

Philadelphia's Greatest Business School
Expert teachers. Modern equipment. Individual advancement. Charges moderate. Positions guaranteed. Day and Night Classes. 700 students now attending. Enroll now.
807 Chestnut Street Phone, Walnut 384

BIDDLE SCHOOL For Backward Children

4531 WALNUT ST., PHILA.
Beautiful home environment, best dietary, defects minimized by perfect method. Montessori method precedes general education. Pupils limited. No case hopeless. Booklet.

Wireless Telegraphy

CHAMBERS INSTITUTE. New Class forming. Men and Women. Meets Tues., Thurs. and Sat. Eves. Enroll now.
2046 ARCH ST. Locust 18-22.

SUMMER SCHOOL WAR COURSES

Bookkeeping. Shorthand. Typewriting. English. Penmanship. Preparing for Civil Service examinations. Special advantages for teachers. Day and evening sessions. Circular B free.
PALMER SCHOOL, 16 S. 10th St.

SUMMER BUSINESS COURSE

Gregg Shorthand. Touch Typewriting. Bookkeeping. Day. Evening.
The Taylor School, 1002 Market Street

Teachers Wanted. Positions waiting. Free regist'n for College and Normal graduates. Modern Teachers' Bureau, 1003 Market St.

English College Graduate would tutor July & August; moderate terms. French & Music (Violin). Special. G 745, Ledger Central.

DEVON, PA.

Acerwood Tutoring School

For Slightly Retarded Children
OPEN ALL YEAR
MISS DEVEREUX
Box P, Devon, Pa.

WEST CHESTER, PA.

West Chester State Normal School

On Penna. R. R.; trolley to Phila. Fits for teaching, college, business; $220 to $280 for board tuition, etc., per year. G.M. Phillips, Prin.

KINGSTON, PA.

WYOMING SEMINARY

A co-educational school where boys and girls get a vision of the highest purposes of life. Exceptional teachers in every dept. College Preparatory, Business, Music, Art, Oratory and Domestic Science. Military training. Gymnasium and Athletic fields. 74th year. Endowed—low rates. Write for catalog. Address L. L. Sprague, D. D., President, Kingston, Pa.

READING, PA.

Schuylkill Seminary

Reading's Junior College
Preparatory and Junior College courses for all colleges and universities. Co-ed. classical, commercial, music, elocution and domestic science. Rates $378. Catalog on request.
REV. WARREN F. TEEL, M. A., D. D., President

WILLIAMSPORT, PA.

DICKINSON SEMINARY College Preparatory, Elective courses. Co-ed. Large campus, 2 gymns., all athletics. $450. Catalog. Address President, Box K, Williamsport, Pa.

VINELAND, N. J.

MAPLEHURST COLLEGE Vineland, N. J.

A select home school for a limited number of retarded and subnormal children. Seventeen years' experience. Booklet. P.
AMELINE BERAULT ARNADE, Principal.

MANASSAS, VA.

EASTERN COLLEGE Manassas, Va.

Co-ed. near Washington, D. C. Degrees granted; all courses. Prep School. Rate $350. Catalog. Dr. H. U. Roop, Pres. Box A.

Young Men and Boys

LANCASTER, PA.

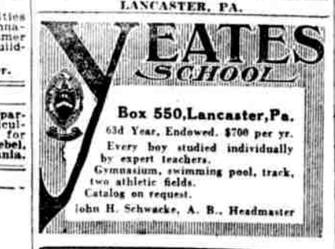

Box 550, Lancaster, Pa.
63d Year. Endowed, $700 per yr.
Every boy studied individually by expert teachers.
Gymnasium, swimming pool, track, two athletic fields.
Catalog on request.
John H. Schwacke, A. B., Headmaster

Where Shall I Send My Child to School?

That question can be answered quickly and satisfactorily by consulting the Educational Bureau at Ledger Central. Here, without fuss or bother, you may obtain complete and reliable information of any boarding school for boys or girls, military academy, business college, special schools for retarded children, conservatory of music, college or university. Our intimate knowledge of the advantages of the various institutions will enable you to make a wise choice.

This service is free and available to every one—everywhere.

Ledger Central
CHESTNUT at BROAD
Walnut 3000 Main 3000

STEAMBOATS

WILSON'S SELECT EVENING TRIPS

UP THE BEAUTIFUL DELAWARE
Every Friday and Saturday Evening
New Dolphin Line Palace Steamers
TRENTON AND DOLPHIN
Good Music No Liquor
Boat leaves Arch St. Wharf 8:15 P. M.
Fare 25c each way

SUMMER RESORTS

ATLANTIC CITY, N. J.

BLACKSTONE HOTEL

ATLANTIC CITY
Capacity 600. Strictly European Plan

TRAYMORE ATLANTIC CITY
WORLD'S GREATEST HOTEL SUCCESS

Westminster Ky. ave. near Beach. Elev. to st. Private baths, run. water. $10 up wkly; $2 up daily. Chas. Buhre.

HOTEL BOSCOBEL Kentucky Av. near Bch. Always open. Amer. & Euro. plans. Bklt. A. E. MARION.

OCEAN CITY, N. J.

Normandie-by-the-Sea

OCEAN CITY, N. J.
300 rooms, 100 suites with private baths; own artesian well water, ice plant, electric light plant. Elevators from ground floor. Directly facing the ocean. Cuisine the best. For rates, full information and booklet address
F. H. S. CAKE, Manager.

Chalfonte Ocean view; excellent table. Booklet. E. BLUNDIN.

THE ALTYN—Conv. loc. Rooms with run'g water. Bklt. A. Yarger, 814 Brighton Place.

WILDWOOD, N. J.

NEW SHELDON Wildwood's most modern hotel. Cap. 850. Elev.; private baths; rooms en suite; bklt. Auto. D. J. Woods, Own. management.

Dorsey Wildwood's Foremost Vacation Hotel. Mod. & comm. Priv. baths. Special June rates. Near beach. Good table. J. E. WHITESELL.

EDGETON INN Near beach; cap. 250. J. Albert Harris, Prop.

WILDWOOD CREST, N. J.

Justice Near Beach and Amusements. Full Ocean View. W. A. Justice.

CAPE MAY, N. J.

Colonial Hotel—Renovated throughout. Rooms with private bath; elevator. Opens for 20th season June 15th. W. H. CHURCH, Owner & Proprietor.

ASBURY PARK, N. J.

HOTEL BRUNSWICK

ASBURY PARK, N. J. — DIRECTLY ON THE BEACH
NOTED FOR ITS HIGH STANDARD OF EXCELLENCE
MORGAN & PARSONS

Week-end motor trips from Phila. Careful driv., roomy car. Lexing'n. Led. Cen. G 946.

SPRING LAKE BEACH, N. J.

The Shoreham Spring Lake Beach, New Jersey
Located on the lake; two blocks from ocean, bathing beach. E. E. SPANGENBERG, Prop.

SEASIDE PARK, N. J.

THE MANHASSET

Directly on the ocean front. Capacity 300. Booklet. H. ROSS TURNER, Prop.

POCONO MOUNTAINS.

Shawnee-on-the-Delaware, Pa.

BUCKWOOD INN Fireproof

Shawnee-on-Delaware
Pennsylvania
A few cottages to rent for the season and a bungalow for July and August.
Home of the Famous Shawnee Golf Course
A. J. & C. V. Murphy, Mgrs.

WERNERSVILLE, PA.

Sunset Hall Open all the year. Not a sanatorium. Write Geo. S. Gaul, Pres. & Mgr., or Ledger Central.

Deaths

Baird, Henrietta F.
Benson, Charles L.
Blackie, Hilda D.
Blake, Francis W.
Brunnck, Wm.
Burgess, Mary A.
Carter, Charles S.
Cavanagh, John
Christ, Frances
Christy, William I.
Comley, Frances A.
Coonan, Catherine
Cornell, Harry B.
Cummings, John J.
De Haven, Charles
Dickson, Anna M.
Dunn, Thomas
Fassitt, Annie O.
Forbes, Julia Wade
Forsyth, George V.
France, William
Caldwell, Lillian M.
Garwood, Israel
Geraghty, William
Gray, Thomas
Gross, Anna
Gundlach, John
Hance, Martha A.
Hayden, Charles L.
Heckler, Alberta L.
Hennessy, Ellen
Henry, John
Hodges, Wm., Jr.
Homan, Ella P.
Jaquette, Elizabeth
Jones, Wm. S.
Jones, Frank
Joyce, Bridget Casey
Joyce, Robert
Kilpatrick, Wm. J.
Kintzly, Frederick J.
Knepley, Reuben
Koenig, Christian
Lally, Annie J.
Latimer, Sarah O.
Lentz, Ferdinand G.
Lyle, Jane
Maxey, Baughn C.
McGrane, Cornelius
McMackin, Mary
McNamee, Annie E.
McVeety, James
Newman, Sarah
Pastre, Anna M.
Powell, William
Reeves, Mary C.
Roberts, C. H. H.
Scott, Henry
Seitz, Caroline
Shannon, Hugh J.
Simpson, Samuel J.
Simson, Sarah A.
Taylor, George J.
Taylor, Rose
Tillett, Thomas
Unverzagt, George W.
Urabruck, Robert C.
Walsh, John
Wanamaker, D. S.
Williams, Wm.

BAIRD.—July 10, HENRIETTA F., daughter of Robert and late Frances Baird. Relatives and friends, B. V. M. Sodality of Our Lady of the Rosary Church, employes of Race St. Exchange of Keystone Telephone Co., invited to funeral, Mon., 8:30 a. m., 6050 Callowhill st. Solemn requiem mass Our Lady of Rosary Church 10 a. m. Int. St. Denis's Cem. Auto funeral.

BENSON.—July 10, CHARLES L., husband of B. Benson. Relatives and friends, employes of P. R. R. freight dept., invited to funeral, 2 p. m., 2144 St. Albans st. (above Catharine st.). Int. Holy Cross Cem. Auto service. Remains may be viewed Fri. after 8 p. m.

BLACKIE.—July 11, HILDA D., daughter of Alexandria and Margaret Blackie. Relatives and friends invited to funeral Sat., 2 p. m., brother's residence, Charles W. Blackie, 116 Elm ave., Ardmore, Pa. Int. St. Paul's Lutheran Cem.

BLAKE.—Suddenly, July 10, FRANCIS W., husband of Anna Blake. Relatives and friends invited to funeral, Mon., 7:30 a. m., brother's residence, Wm. F. Blake, 561 Berkeley st., Camden, N. J. High mass of requiem Church of the Immaculate Conception 9 a. m. Int. Holy Cross Cem.

BRUNNER.—July 11, WM. N., husband of Emma P. Brunner (nee Markley). Relatives and friends invited to funeral services, Sat., 4 p. m., 2028 N. 17th st. Int. private. Odd Fellows' Cem.

BURGESS.—July 10, MARY A., widow of Samuel Burgess. Relatives and friends, Newhall Circle, No. 79, L. of G. A. R.; Kensington Home No. 32, B. of A.; Camden Funeral Fund; Lady Washington Camp, No. 2, L. of A.; members of East Montgomery Ave. M. E. Church, invited to funeral services, Sat., 2 p. m., residence of son-in-law, George Oetter, 664 E. Lippincott st. Int. private, North Cedar Hill Cem. Friends may view remains Fri., 8 to 10 p. m., at which time the societies will hold their services.

CALDWELL.—July 11, LILLIAN M. (nee Fishwick), wife of Wesley J., aged 29. Relatives and friends invited to funeral services, Tues., 2 p. m., Crestmont and Glendale aves., Crestmont, Pa. Int. Greenwood (K. of P.) Cem. Remains may be viewed Mon., 8 to 10 p. m. Take Glenside trolley to Glendale ave.

CARTER.—In Chester County Hospital, Third-day, Seventh Month, 9th, CHARLES S. CARTER, aged 74. Relatives and friends invited to funeral, from Chestnut Street Friends' Meeting House, West Chester, Pa., Sixth-day, 2 p. m.

CAVANAGH.—Suddenly, July 11, JOHN, husband of Jeanetta (nee McAleer) and son of Sarah and late John J. Cavanagh. Relatives and friends, Lodge No. 54, I. O. O. M., invited to funeral, Mon., 8:30 a. m., 2359 E. Firth st. Solemn requiem mass St. Ann's Church 10 a. m. Int. Holy Cross Cem. Auto service.

CHRIST.—July 11, FRANCES, widow of Felix Christ (nee Robold). Relatives and friends invited to funeral, Mon., 8 a. m., 17 W. Abington ave., Chestnut Hill. Solemn requiem mass Church of Our Mother of Consolation 9 a. m. Int. Holy Sepulchre Cem.

CHRISTY.—July 9, WILLIAM J., husband of Isabelle M. Christy (nee Lightfiser). Relatives and friends, employes of Robert H. Foerderer, all societies of which he was a member, invited to funeral, Sat., 2 p. m., 2426 E. Adams st. Int. private. Remains may be viewed Fri., after 7 p. m.

COMLEY.—July 10, FRANCES ADELE, widow of Albert Comley. Relatives and friends invited to services, Sat., 10:15 a. m., 82 Center st., Woodbury, N. J. Train leaves Market st. ferry, Phila., 9:32. Int. Louden Park Cem., Baltimore, Md.

COONAN.—July 8, CATHERINE COONAN, daughter of Mary A. and late John Coonan. Relatives and friends invited to funeral, Mon., 8:30 a. m., 1952 N. Camac st. Requiem high mass Lady of Mercy Church 10 a. m. Int. Holy Sepulchre Cem. Auto funeral. Chester papers copy.

CORNELL.—July 10, HARRY R., husband of Fannie (nee Brooks), aged 61. Relatives and friends invited to funeral, without further notice, Sat., 2 p. m., County Line, Pa. Autos will meet train at Somerton Station leaving Reading Terminal 12:35 p. m. Int. Wm. Penn Cem.

CUMMINGS.—Of 2028 Annin st., July 10, JOHN J., husband of Catharine Cummings, aged 49. Relatives and friends invited to funeral, Sat., 8:30 a. m., Oliver H. Bair Bldg., 1820 Chestnut st. Requiem mass St. Charles's Church 10 a. m. Int. Holy Cross Cem.

DE HAVEN.—July 10, CHARLES, husband of Sarah De Haven. Relatives and friends invited to funeral, Sat., 2:30 p. m., 2311 Redner st. Int. Fernwood Cem. Remains may be viewed Fri., 8 p. m.

DICKSON.—July 11, ANNA MAY DICKSON, daughter of Martha and late Thomas Dickson, aged 18. Relatives and friends invited to funeral services, Mon., 2 p. m., mother's residence, 225 E. Cambria st., Int. Belvue Cem. Remains may be viewed Sun. eve.

DUNN.—At Atlantic City, N. J., July 10, THOMAS DUNN, aged 76. Funeral services Sat., All Saints' Church, Atlantic City, on arrival of 9:40 a. m. train from Phila. Int. Pleasantville (N. J.) Cem.

FASSITT.—July 10, at 220 S. 20th st., ANNIE ODENHEIMER, widow of Horace Fassitt. Omit flowers.

FORBES.—July 8, GERTRUDE, wife of John Forbes and daughter of Mary and late Henry Eppley. Relatives and friends invited to funeral, Sat., 2 p. m., mother's residence, 5138 Merion ave. Solemn requiem mass St. Gregory's Church 9:30 a. m. Int. St. Denis's Cem.

FORSYTH (Lacey).—July 10, GEORGE V., husband of Mary Forsyth. Relatives and friends, Holy Name Society of Immaculate Conception Church; A. O. H., No. 3, Court Pride, No. 49, F. of A., employes of Midvale Steel Co., invited to funeral, Sat., 8:30 a. m., 2105 Chelten ave. Solemn requiem mass Church of Immaculate Conception. Int. Holy Sepulchre Cem. Auto service.

FRANCE.—July 10, WILLIAM FRANCE, aged 88. Relatives and friends invited to funeral, Sat., 2 p. m., son-in-law's residence, Geo. R. Stearns, 6711 Frankford ave., Tacony. Services in St. Mark's P. E. Church, Frankford, 3:30 p. m. Int. Cedar Hill Cem.

GARWOOD.—July 9, ISRAEL, husband of Rebecca Garwood (nee Meagee). Relatives and friends, Arwams Lodge, No. 37, I. O. O. F.; Standing Elk Tribe, No. 22, I. O. R. M.; Star of Union Council, No. 72, O. U. A. M., invited to funeral, Sat., 2 p. m., 301 Hudson st., Gloucester City, N. J. Lodge services Fri. eve. Int. Harleigh Cem. Auto service.

GERAGHTY.—July 10, WILLIAM GERAGHTY. Relatives and friends are invited to funeral, Sat., 8 a. m., residence of son, Michael Geraghty, 331 E. Allen st. Requiem mass Church of the Immaculate Conception 10 a. m. Int. Holy Cross Cem. Auto service.

GRAY.—At Ellisburgh, N. J., Moorestown, N. J., July 11, THOMAS, husband of late Anna Gray (nee Bunting). Relatives and friends invited to funeral, Marlton Park, Moorestown, N. J., Sat., 2 p. m. High mass of requiem Our Ladye of Good Council Church 9 a. m. Int. Calvary Cem., Camden, N. J.

GROSS.—July 10, ANNA, widow of Andrew Gross. Relatives and friends invited to funeral, Sat., 1:30 p. m., Stonehouse and Stamphers lanes. Int. Odd Fellows' Cem. Remains may be viewed Fri., 7 to 9 p. m.

GUNDLACH.—Suddenly, July 10, JOHN, husband of Mary Gundlach, aged 59. Relatives and friends invited to funeral, Sun., 2 p. m., Oreland, Montgomery County, Pa. Int. Zion Lutheran Cem., Whitemarsh. Train leaves Reading Terminal 1:02 p. m.

HANCE.—At Burlington, N. J., July 10, MARTHA A., widow of William H. Hance, aged 85. Relatives and friends invited to funeral, Sat., 3 p. m., 127 E. Broad st., Burlington, N. J. Int. private, Odd Fellows' Cem.

HAYDEN.—July 11, CHARLES L. HAYDEN, aged 48. Due notice of funeral.

HECKLER.—July 9, ALBERTA LORENE, wife of Franklin Heckler (nee Parker). Relatives and friends invited to funeral, Sat., 2 p. m., residence of sister, Mrs. George U. Hamilton, 432 S. 4th st., Colwyn, Pa. Int. private Lebanon Cemetery.

HENNESSY.—July 11, ELLEN HENNESSY. Relatives and friends, B. V. M. Sodality and League of Sacred Heart of St. Vincent's Church, invited to funeral, Mon., 7:30 a. m., 5613 Paxnton st., Germantown. Solemn mass of requiem St. Vincent's Church 9 a. m. Int. New Cathedral Cem. Auto service.

HENRY.—July 10, JOHN, husband of Mary L. Henry. Relatives and friends, Philo Lodge, No. 54, A. O. U. W., Court Wharton, No. 263, F. of A., Phila. Retail Liquor Dealers' Assn., invited to funeral, Mon., 8:30 a. m., 1548 S. 24th st. Solemn high mass of requiem St. Gabriel's Church 10 a. m. Int. Holy Cross Cem. Auto funeral.

HODGES.—July 11, WILLIAM, Jr., son of William and Florence E. Hodges, aged 3 years 10 months. Relatives and friends invited to funeral, grandmother's residence, Mrs. William Hodges, Sr., 3435 N. 19th st., Sat., 2 p. m. Int. Holy Sepulchre Cem. Auto service.

HOMAN.—July 11, ELLA P., wife of Theodore Homan. Relatives and friends invited to funeral services, Sun., 2 p. m., 1402 N. 54th st. Int. private. Auto service.

JAQUETTE.—July 10, ELIZABETH S., widow of Isaac Jaquette, aged 90. Relatives and friends invited to funeral services, residence of son-in-law, John L. Moore, Merion ave., Bryn Mawr, Pa., Sat., 4:30 p. m. Int. Radnor Baptist Cem., Wayne, Pa.

JONES.—July 10, WILLIAM S. JONES, aged 80. Relatives and friends, Ellis Post, No. 6, G. A. R., and Tulpehocken Tribe, No. 181, I. O. R. M., invited to funeral services, Sat., 2 p. m., apartments of Kirk & Nice, 6301 Germantown ave., Gtn. Int. Ivy Hill Cem.

JONES.—July 11, FRANK, son of Charles and Annie Jones, aged 36. Relatives and friends invited to funeral services, Sat., 3 p. m., 5130 Warren st. Int. Westminster Cem. Auto funeral. Remains may be viewed Fri., 8 to 10 p. m.

JOYCE.—July 9, BRIDGET CASEY, wife of John Joyce. Relatives and friends invited to funeral, Sat., 8 a. m., residence of aunt, Mrs. Joseph Geizer, 1929 S. 11th st. Solemn high mass of requiem Church of Our Lady of Mt. Carmel 9:30 a. m. Int. Holy Cross Cem. Auto funeral.

JOYCE.—July 10, ROBERT, son of Edward I. and Catharine Joyce, aged 14 months 11 days. Relatives and friends invited to funeral, Sat., 2 p. m., parents' residence, 1925 N. Judson st. Int. Holy Cross Cem.

KILPATRICK.—Suddenly, July 9, WILLIAM J., husband of Mary E. Kilpatrick (nee Holt), aged 53. Relatives and friends, Lafayette Lodge, No. 71, F. and A. M.; Washington Camp, No. 317, P. O. S. of A.; 20th District police, invited to funeral services, Sat., 2:30 p. m., 1515 Spring st. Int. Mt. Moriah Cem. Friends may call Fri. eve. Auto service.

KINTZLY.—July 10, FREDERICK J. KINTZLY, husband of Della and son of Jacob and Kathryn Kintzly, aged 28. Relatives and friends, Camp Susan Cox, No. 50, P. O. S. of A.; Manaiung Tribe, No. 118, I. O. R. M., invited to funeral, Sat., 2 p. m., parents' residence, 306 Delmar st., Roxborough. Services Bethany German Lutheran Church 3 p. m. Int. private, Westminster Cem. Friends may call Fri., 7 to 9 p. m.

KNEPLEY.—July 11, REUBEN KNEPLEY, late of Barrington, N. J., aged 71. Relatives and friends invited to funeral services, Sat., 1 p. m., residence of nephew, Walter A. Keller, 1246 W. Lehigh ave. Int. private.

KOENIG.—Suddenly, July 10, CHRISTIAN, husband of Mary A. Koenig (nee Exton), aged 40. Relatives and friends, Lodge, No. 54, I. O. O. M.; Prospect Yearly Asso.; Local No. 322, I. U. U. B. W. of A.; all other organizations of which he was a member, invited to funeral services, Sun., 2 p. m., residence of mother-in-law, Mrs. Mary Exton, 4140 N. Gratz st. Int. Northwood Cem. Auto funeral.

LALLY.—June 9, ANNIE J. LALLY (nee Osborne), widow of Patrick J. Lally. Relatives and friends, members of League of the Sacred Heart, invited to funeral, Sat., 8:30 a. m., 2115 Wallace st. Solemn requiem mass St. Agatha's Church 10 a. m. Int. New Cathedral Cem. Auto funeral.

LATIMER.—July 11, SARAH OLIVA, widow of Benjamin A. Latimer. Relatives and friends invited to funeral services, 6106 Jefferson st., Sat., 2 p. m. Int. private.

LENTZ.—July 11, FERDINAND G., husband of Violet Lentz (nee Wenzel), aged 25, son of Catharine and late John Lentz (nee Horst). Relatives and friends, Junior Order of American Mechanics, invited to funeral, Sun., 2 p. m., residence, 2811 N. B st. Int. Hillside Cem., via funeral car. Remains may be viewed Sat. eve.

LYLE.—On July 10, JANE, widow of Joseph Lyle, aged 75. Relatives and friends invited to services, Sat., 11 a. m., Oliver H. Bair Bldg., 1820 Chestnut st. Int. Fernwood Cem.

MAXEY.—At Haddonfield, N. J., July 11, BAUGHN C., husband of Margaret Maxey, aged 49. Relatives and friends invited to funeral services, Sat., 3 p. m., Baptist Chapel, E. Main st., Haddonfield, N. J. Int. Baptist Cem.

McGRANE.—Suddenly, July 10, CORNELIUS, son of Lillian Hartley and late Cornelius McGrane, aged 12. Relatives and friends invited to funeral, Sat., 8 a. m., residence of James F. Magee, 417 Budd st. High mass St. James's Church. Int. Holy Cross Cem. Auto funeral.

McMACKIN.—July 10, MARY McMACKIN, daughter of late Charles and Annie McMackin, aged 67. Relatives and friends invited to funeral, Sat., 8 a. m., residence of brother, William McMackin, 707 Walnut st. High mass St. Mary's Church 9:30 a. m. Int. Holy Sepulchre Cem. Auto funeral.

McNAMEE.—July 10, AN