THE ANNUAL INTERCOLLEGIATE TRACK AND FIELD MEET BEGINS ON FRANKLIN FIELD TOD

PENN STATE WITHDRAWS ITS ENTRIES FROM THE INTERCOLLEGIATE GAMES

Ganzenmueller, Way, Jeffries and Krawl Will Not Compete—Pitt, Harvard, Brown and Rutgers Eligible

By PAUL PREP

AFTER an intermission of one year the colleges and universities of the I. C. A. A. A. A. again will vie for titular honors in track and field athletics. The forty-second meeting of the association will take place this afternoon and tomorrow afternoon at Franklin Field, the home athletic field of the University of Pennsylvania.

While no finals will be decided this afternoon, the trial heats in the sprints and the half mile, as well as the preliminaries in the field events, are of the utmost importance. Each of the institutions, which is given a fighting chance to win first honors, has at least one athlete who is a favorite for first places. But first places never win an intercollegiate meet. It is the team that lands the most number of points through the ability of its men to finish in third, fourth and fifth positions that wins the championship banner.

Penn State Withdraws

It was learned today at a special meeting of the Intercollegiate Association, held at the Bellevue-Stratford, that Pennsylvania State College had withdrawn its entries from the titular meet. This unexpected move by the up-State institution caused more comment among the coaches and athletes than the favorable action taken by the delegates upon the late arrival of the entries of Pittsburgh, Harvard, Brown, Rutgers and Georgetown.

No formal action was taken by the delegates and the advisory committee upon the withdrawal of Penn State and there is likely to be some misunderstanding and some embarrassing minute after the officials this afternoon at Franklin Field, if Bill Ganzenmueller, Jefferies and Way, the star trio of the State team, appear in their togs ready to compete.

No Reason Given

Just why Penn State withdrew its entries at the last moment is unknown. Bill Ganzenmueller, Jefferies and Way all are members of the Meadowbrook Club of this city and have been practicing daily for the meet today and tomorrow, and are unaware that State has withdrawn. Ganzenmueller is making his abode in this city and tried to get in touch with the college authorities for the past three weeks about the intercollegiates, but he has been unsuccessful. Class work at State was finished April 27.

If Ganzenmueller, Jefferies, Way and Krawl fail to compete this afternoon in the trial heats, a different aspect is thrown on the various events and Cornell is apt to make a runaway of the meet. Ganzenmueller is without a doubt the best college sprinter in the east, and was the unanimous selection of all the critics for first place in the 100-yards dash and by choice for first place in the 220-yard dash.

With Ganzenmueller at sixth of last, should cop first in the furlong and Brown, of Dripsetion, first honors in the century, Jeffries is a distinctive long jumper and was picked to land a place, while Way was a favorite for third place in the broad jump.

These institutions had failed to send their entries in on time. As Lafayette was the only one out in favor of admitting the late arrivals, Pitt, Harvard, Brown, Rutgers and Georgetown will be represented today and tomorrow.

Lafayette Opposed Action

When asked why Lafayette opposed the motion to suspend the by-laws, Coach Bryce said: "When the Middle Atlantic States conference championships were held two weeks ago the same thing came up at our meeting. Some one had failed to send in his entries on time. At that time we took the stand that the college which had failed to live up to the rules was entirely to blame and therefore was barred from competition. For that reason we opposed the same ruling in this meeting."

Yale asked the delegates to permit it to "shuffle" its entries. Two men had been entered and it wanted to enter them in other events and also enter two men more. After much discussion that was acted upon favorably, Georgetown has entered but one athlete, Terry Snowden, in the 100, 220 and broad jump. Rexford, of Lafayette, will not compete, as he entered the service last week.

Star Distance Men

Cornell, the favorite, has competed in open competition only once this season, when it was returned a victor over the strong M. I. T. In that dual contest Jack Moakley uncovered a few star distance men, Ivan Dresser and Maynard and Mayer, a quarter miler and a half miler. Whether the remainder of the team is as strong as it has been rated will be proved only by the actual competition this afternoon and tomorrow.

Another mystery which has caused a great deal of guesswork during the last week will be solved this afternoon, when the Michigan representatives trot out on the cinders. That is, the number and events in which Carl Johnson will compete. Some assert he will start in five, but this is doubtful, as he is only human and would break under the strain of taking part in more than three events.

It is safe to state that there is little likelihood of any of the recent records going by the board this afternoon, as the athletes will be satisfied to qualify for tomorrow's semifinals and finals. Another reason for this prediction is the lack of first-class men in the weight events.

Today's Order of Events at the Intercollegiates

TRACK EVENTS

1. 100-yard run, trial heats.
2. Half-mile run, trial heats.
3. 120-yard hurdles, trial heats.
4. 440-yard run, trial heats.
5. 220-yard hurdles, trial heats.
6. 200-yard run, trial heats.

FIELD EVENTS

1. Putting the shot, trials.
2. Pole vaulting, trials.
3. Running high jump, trials.
4. Throwing the hammer, trials.
5. Running broad jump, trials.

ELFIN QUEEN SETS NEW MARK FOR JUVENILE

Joseph E. Widener's Naturalist Wins Toboggan Handicap in Fast Time

New York, May 31.

More than 15,000 persons crowded into Belmont Park yesterday to see turf history made when H. K. Knapp's filly, Elfin Queen, defeated a fine field of two-year-old colts in the historic Juvenile Stakes, and Joseph E. Widener added to his many turf triumphs this season by capturing the Toboggan Handicap with the imported four-year-old colt Naturalist.

Both victories were achieved over a track covered with water, and both races were run in fast time. The palm in this respect, however, rested with Elfin Queen, as the daughter of Disguise-Sprite skimmed lightly over the soft surface and established a new record of 0:58 3-5 for the event, displacing the figures of 0:59 made by Lena Misha in 1915 and last year by Lucullite.

More interest was given to the Toboggan by the adding of George W. Loft's Papp to the field, which was brought up to eleven speedy sprinters by the further addition of Green Gold to make up for the scratching of Kalitan. It was the first appearance this season of Papp, which had won the Futurity in similar going last year, but his chances were not seriously considered, in view of the great race run by Motor Cop, another three-year-old, that had won the Stuyvesant Handicap from Jack Hare, Jr., and Sun Briar. Motor Cop, in spite of the fact that he had to carry two and a half pounds extra so that Loftus might ride, was a strong favorite, even though the field contained such proved sprinters as Roamer and Old Koenig.

Scraps About Scrappers

Young Joe Belmont, who fought under the name of Johnny Belmont when he stopped Jimmy Magee at the Olympia last Monday, would like to be seen in action at one of the open-air shows in the near future.

Ritchie Mitchell, the Milwaukee lightweight, now claims the lightweight championship of the United States navy by reason of him receiving the popular newspaper verdict over Joe Welling, of Chicago, who is also a member of the navy.

Willie Jackson, the New York lightweight, has started training for two bouts in which he has been matched. During the latter part of next month he opposes Johnny Schiff, of Buffalo, in a ten-round contest, and Rocky Kansas. The dates and places of the contests will be decided in the near future.

The boxing fans of Red Bank, N. J., are eagerly awaiting the day when the opening show will be held. The men who will appear in the initial show of the season at that town are Frankie Burns, of Jersey City, and Joe Leonard, the fast New York bantam. They will come together in the final bout of a classy program on the night of June 7. They are scheduled to do battle for eight rounds.

Johnny Dundee, since recovering from his recent attack of pneumonia, has made good in his two starts. Dundee is now eagerly awaiting a chance to get in the ring with Benny Leonard, lightweight champion.

Chuck Wiggins, the Indianapolis middleweight, under the management of Billy Kelley, of this city, would like to be matched with some of the leading men of his class. He would like to meet such boys as Harry Greb or Jack McCarren.

[illegible] Meehan, the coast heavyweight, is [illegible] his bit with the fans in California. [illegible] to be a soldiers [illegible]

Amateur Baseball

Century B. C. would like to hear from [illegible] with strong teams of about [illegible] home games. Letters should be addressed [illegible] Edward Smith, manager, 1230 North Mascher street.

Dauphin A. C. has commenced for the season and although late in it is now ready to cope with any of the leading home teams in Pennsylvania and New Jersey offering a reasonable guarantee. L. S. Horner, manager, 1301 West Cambria street.

Prichard A. C. wishes to arrange games with all first-class traveling teams. Games guarantee expected. Has Island field and tailored suits are especially endorsed. L. W. Fox, manager, 239 South Croft street.

Philadelphia Professionals are open for Sundays June 2 and 9 and several week days. Will close home dates in Pennsylvania and neighboring States, such as Easton, Reading, Bangor, Lancaster, York, Trenton, Pushwicks, Brown Chal and other teams of that class would like to hear from. Billy Gray, manager, 2731 North Ninth street, or phone Diamond 20 during the day and Kensington 5300 after 7 p. m.

Atlantic B. C., a fourteen to sixteen-year-old home club, has June 22 open and would like to hear from traveling teams of that class. L. Jacobson, manager, 728 West Tioga street.

Julius Huss would like to hear from a good hitting shortstop who is willing to play for a reasonable independent. Julius Huss, 1934 North Dorian street, or call Diamond 7850 between 5:45 and 7:30 p. m.

Norris Reserves, a fast sixteen and seventeen year-old team, would like to hear from home teams of that class in or out of town offering half expenses for ten men. Would like to hear from such teams as Lowndes, Dalton or any other teams of that class. Henry Schaller, manager, 504 West Norris street.

With Izzy Harris, Hill, Clarke and Stockholm, all former Central High School stars, in its line-up, the fast Temple Electric Manufacturing Company is anxious to arrange games with first-class teams having grounds and paying a suitable guarantee to cover expenses for Saturdays and holidays. H. Y. Stockholm, 1906-12 North Sixth street.

THEY'RE SMALL MEN BUT LARGE LEAGUERS

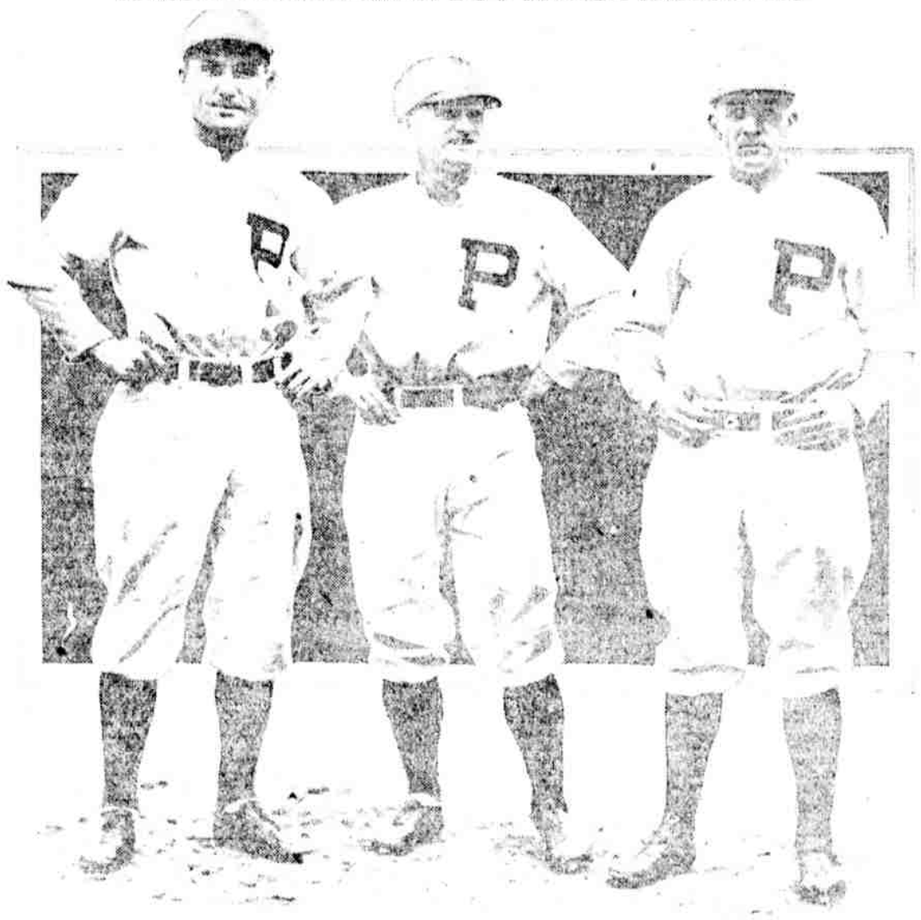

The trio of Philly infielders is by far the smallest bunch in the major leagues, but they are able to take care of their respective stations as well as any other players in either circuit. On the left is Short-top Bancroft; Milton Stock, third baseman, is in the center, and Second Sacker McGaffigan is on the right.

What May Happen in Baseball Today

AMERICAN LEAGUE

	Won	Lost	Pct.	Win	Lose
Boston	25	13	.658	.658	.658
New York	23	13	.639		
Cleveland	21	18	.538	.538	.538
St. Louis	15	18	.455	.455	.455
Chicago	16	16	.500	.500	.500
Washington	16	24	.400	.415	.389
Athletics	11	21	.350		
Detroit	11	19	.367	.382	.353

NATIONAL LEAGUE

	Won	Lost	Pct.	Win	Lose
New York	22	11	.667	.694	.667
Chicago	23	12	.657		
Cincinnati	21	18	.538		
Pittsburgh	18	17	.529	.500	.571
Brooklyn	17	18	.486		
Boston	15	19	.441	.417	.429
Philadelphia	15	19	.441	.429	.400
St. Louis	13	21	.382	.389	.381
Brooklyn	14	24	.368		

*Not scheduled. *Postponed, rain.

YESTERDAY'S RESULTS

NATIONAL LEAGUE

Morning Games

Cincinnati, 9; Chicago, 6.
Philadelphia, 8; St. Louis, 0.

Afternoon Games

New York, 6; Phillies, 3.
Chicago, 2; Cincinnati, 1.
St. Louis, 4; Pittsburgh, 0.
Boston, 22; Brooklyn, 1.
Boston, 1; Brooklyn, 3 (2d game).

AMERICAN LEAGUE

Morning Games

Boston, 9; Washington, 1.
Chicago, 1; Cleveland, 3.

Afternoon Games

New York, 2; Athletics, 1.
Washington, 1; Boston, 0.
Cleveland, 5; Chicago, 2.
Detroit, 21; St. Louis, 1.

Schedule for Today

NATIONAL LEAGUE

New York at Philadelphia—2:30—1:30.
Boston at Brooklyn—Both—3:30.
St. Louis at Pittsburgh—Both—3:30.
Only games today.

AMERICAN LEAGUE

Washington at Boston—Game transferred to later date.
Chicago at Cleveland—1 game—3:30.
St. Louis at Detroit—1 game—3:30.
Only games today.

INTERNATIONAL LEAGUE

Newark at Jersey City—Both—1:00.
Buffalo at Rochester—1 game—1:00.
Baltimore at Montreal—Both—3:30.
Toronto at Syracuse—1 game—3:30.

Penn-grove Wins Pair

Pennsgrove, N. J., May 31.—Pennsgrove scored two victories while holding its rivals, Wilmington, down to a single tally in both games of the double-header here this morning, coming out on the losing end of a score of 7 to 1 and defeating the Wilmington Elks 6 to 0 and Philadelphia All Stars in the afternoon, 8 to 1.

Sun Company, 8; Chester Ship, 3

Chester, Pa., May 31.—The Sun Company defeated the Chester Shipbuilding Company in a league contest 8 to 3. The game was well attended by a large crowd, among which were nearly 1000 of the workers who manned the plants.

Bethlehem Victor Over Fore River

Quincy, Mass., May 31.—Fore River lost to Bethlehem by score of 4 to 3 in a hard-fought game here today. Bethlehem's Manoukas and Fore's Mahoney were costly.

Easton, 8; Turner F. C., 2

Easton, Pa., May 31.—Easton defeated the Turner F. C. of Philadelphia in a league game by one of the best games of the season, 8 to 2. Tighe's hitting and the fielding of Hesnick featured.

Bingles and Bungles

The Giants were a reckless bunch,
Until their dreams exploded;
They tangored with the good old league,
And found that it was loaded.

Steamer Al Demaree stopped the losing streak of the badly battered Giants, aided and abetted by Benny Kauff.

The game scheduled to have been played yesterday afternoon at Haverford between the Penn and Haverford teams was called off on account of rain. The game will not be played, as Penn meets Lafayette tomorrow at Easton.

The West Philadelphia Protestants defeated the Oak Leaf Club, 4 to 1.

Atlantic City High School defeated the South Philadelphia High boys at the shore yesterday by the count of 8 to 7.

The Logan A. A. came through with another victory yesterday, beating the Pennsylvania Railroad team, 6 to 1. The hitting of both clubs was very light.

Holy Cross shut out Dartmouth 4 to 0 at Worcester, Mass.

Jim Vaughn's fine pitching enabled the Cubs to take the second game of the double-header from the Cincinnati Reds by the score of 2 to 1. Greasy Neale, during the proceedings, slammed Bill Killefer in the face, knocking him down and forcing him to retire from the game. The argument started over a foul fly which Killefer missed.

Pete Kilduff, second sacker of the Cubs, left the Chicago team last night. He is going to enlist in the navy.

Dick Rudolph has at last come to terms with Manager Stallings. He will be with the club from now on, having settled the differences that arose on the question of salary.

The Overland team defeated Edgestone by a [illegible] score, 6 to [illegible], three runs [illegible]

Memorial Day. They tempered the Brooklyn Robins twice, 2 to 1 and 4 to 3, Brooklyn outhit the Bostons in both games.

Jim Johnston pitched the ball safely three innings out of four up in the second Brooklyn-Boston game, in the first game, Powell, of Stallings's team, performed the feat.

Of the twelve games played in the American and National Leagues yesterday, seven were won by the margin of a single run.

An error enabled the Harlan team to win from Steelton yesterday at Wilmington, 2 to 1. Shockley, Joe Jackson played first base for the Harlan club, but failed to get a hit. Ray allowed Steelton only three hits, while Pierce held the winners to a pair of singles.

Third-sacker McMullin was badly spiked in the face in the second game of the White Sox-Cleveland double-header. He will be out of the line-up for at least two weeks.

The Marines from Quantico, Va., came to Philadelphia yesterday and defeated the Strawbridge & Clothier team on the latter's home lot at Sixty-third and Walnut streets. The count was 5 to 3. Pacquerella's double in the tenth round with two men on did the trick.

SUITS $11.80
REDUCED FROM $30, $25 and $20
PETER MORAN & CO. Merchant Tailors
S. E. Cor. 9th & Arch Sts.
Open Monday and Saturday Until 9 o'clock

NATIONAL LEAGUE PARK
[illegible]

FAST FIGHTING AT PENNSGROVE

Brazzo and Wagond Go at Top Speed at New Club's Opening

New York, May 31.

Residents of South Jersey [illegible] the Commission of A. A. Tax collector and commissioner, Mayor J. A. Fleiner, J. K. Duffy and Charles E. Newton have had a very exciting time during the week for boxing contests, and, if I'm correct, show to be taken at Pennsgrove, boxing promises to be the talk in the town of Pennsgrove.

The management of Brazzo [illegible] themselves with a string of officials who know the game and who are available in every way. Johnny Dobbins is with Robert Harmon, Gary is in charge of the National A. C. in Philadelphia and the promoter is a prominent city boxing officer of municipality.

Mayor Jesse Arbogast, N. J., that peninsula, Eddie Way, of Philadelphia, and Jack Roberts of Brooklyn, were the main attractions of the show, and furnished much action in eight rounds to keep the spectators wildly excited during the entire night.

The boys started going from the bell at the gong, showing plenty of action and in the first two rounds gave a real exhibition of boxing, with Brazzo having the better of the exchanges. The latter carried the fireworks. Wagond decided he had shown enough clever stuff and decided to knock Brazzo clear back to Hoboken with one punch. Eddie tried hard, but Brazzo turned out to be a tough nut to crack. Lasting eight rounds he could not be hurt, and in the final round Brazzo and Wagond had a real battle royal. Wagond's aggressiveness and wallop and wild swings and continued hammering with medicine gave his opponent occasionally in the close, only to give Eddie an excuse for another flurry of wild swings.

During the fourth, fifth and sixth Wagond again received boxing according to Hoyle, or rather Bob Walls, who was chief second, and, while forcing the fighting, was unable to prevent Brazzo's straight left and right hook from reaching their mark, but managed to land some very effective body punches which had a tendency to slow Brazzo up in the next round, he contenting himself with defensive work during the entire seventh round. Wagond tried hard but was unable to find a target.

The final round Wagond started in an offensive campaign of wild swings, forcing both Brazzo and Roberts Eddie Lart to give a demonstration of fast footwork in keeping out of the danger zone. Eddie missed exactly thirty-six consecutive swings; then the Harlem candidate, refusing to let Wagond cover the entire market, plugged back, and the bout ended with both boys in the center of the ring swinging as fast and hard as they could propel their somewhat wearied arms, while the spectators stood up and roared their approval.

In the semifinal, Len Rowland, by boxing cleverly, outpointed the hard-hitting Henry Hauber in six rounds of fast fighting.

In the other bouts of four rounds each, Al Moore and Patsy Wallace boxed to a draw. Frankie Ray beat Frankie Kline, and Young Robideau and Ty Cobb finished even.

THE SPALDING

"FORTY"
GOLF BALL
has been called the "wonder ball" of golf. Its marvelous record, however, is simply the result of Spalding Quality.
Dozen Twelve Dollars
A. G. SPALDING & BROS.

Tilly Walker Leader in Bee Batting Race

Tilly Walker, of the Athletics, now leads the American League batters, according to the official averages released yesterday by the National League office. Ty Cobb is second and Joe Jackson third.

AMERICAN LEAGUE

Player, Club	G.	AB.	R.	H.	Pct.
Walker, Athletics	35	130	19	51	.392
Cobb, Detroit	35	127	22	49	.386
Baker, New York	35	127	18	48	.378
Jackson, Cleveland	35	127	22	48	.378
Speaker, Cleveland	35	127	22	48	.378
Speaker, Boston	30	97	21	33	.340

NATIONAL LEAGUE

Player, Club	G.	AB.	R.	H.	Pct.
J. Smith, Boston	35	127	16	47	.370
Groh, Cincinnati	35	130	21	47	.362
Frisch, New York	35	125	18	45	.360
Wilhelm, Brooklyn	35	127	18	45	.354
Cruise, Brooklyn	35	127	14	45	.354

Aberdeen, 9; Commons B. 5

Cicero, [illegible]

Carlisle Overbrook Winner

[illegible]

PASSON SHOWS FORM FOR B. S. & P

Manufacturers' Star Allows but Four Hits and Fans Nine Men

AUTOCAR NINE WINS

MAIN LINE LEAGUE

	W.	L.	P.C.		W.	L.	P.C.
Autocar	3	0	1.000	Wayne	1	1	.500
Chelten	2	1	.667	Haverford	0	2	.000
Dom. Z. Fo.	1	1	.500	Berwick	0	2	.000

[illegible]

MRS. RAYMOND WILL PLAY IN TENNIS FINAL

Former National Champion Will Meet Miss Bjurstedt or Miss Wagner

New York, May 31.

Mrs. Edward C. Raymond, who a[illegible] National Women's Lawn Tennis Championship in 1912, [illegible] Forest Hills [illegible] Mrs. Raymond [illegible] Miss Bjurstedt or Miss Wagner [illegible] Mrs. Raymond [illegible] Miss Bjurstedt [illegible] Mrs. Raymond [illegible] Miss Wagner [illegible]

Riverton F. C. Wins a Game

[illegible]

Two Hit for Ammunition Team

[illegible]

Engineer Officers, 13; Ammunition, 1

Camp Meade, Admiral, Md., May 31.—[illegible]

Park Team Wins Twice

[illegible]

VARSITY A. C. W AT STARR GARD

Captures Track and Fi Laurels in Presence o Large Crowd

ARDENTES SECON

More than 2000 spectators witnes the annual Memorial Day track a field meet of the Starr Garden Rec[illegible] on Franklin field yesterday afternoo at Seventh and Lombard streets. [illegible] the Varsity Athletic Club, se[illegible] represented by a host of athletes, com[illegible] up with first honors. The latter [illegible] a total of 151 points. The competitio was the best ever seen at the downtow recreation center. A number of [illegible] were added in dead heats. In wh[illegible] one exceptionally fast time was [illegible] and d[illegible]

The Ardentes Boys' Club gave the Varsity Club a hard battle for first [illegible] which the former displayed [illegible] in the track events [illegible] unable to beat the latter, and [illegible] finished second with a total [illegible] points. The number of points [illegible] other clubs is as follows: [illegible] Arrow A. A., 21; [illegible] B. C., 18½; Speedwell A. C. [illegible] Mary B. C., 9; Dom-Rosco [illegible] and Delta Phi A. C., 1½ points.

CASCO – 2⅛ in.
CLYDE – 2½ in.
New ARROW COLLARS
FOR SPRING
Cluett, Peabody & Co. Inc. Makers

Inter-Collegiate Track Championship
3 P.M. FRANKLIN FIELD 3 P.M.
FRIDAY AND SATURDAY
Admission 50c. Res. Seats $1 & $1.50

ATLANTIC GASOLINE
Puts Pep in Your Motor

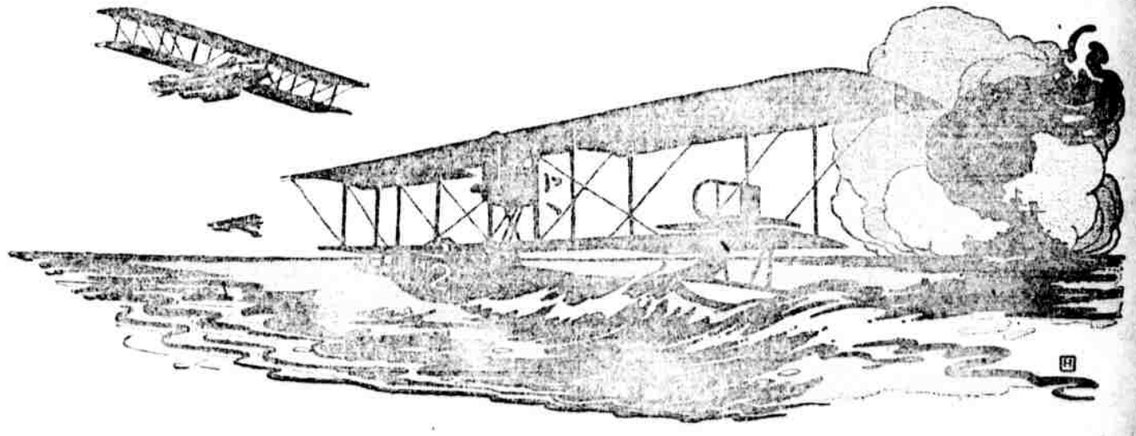

HYDRO-AIRPLANES scurry across the submarine-infested waters, flying low. The keen eye of the pilot locates the sinister shadow of the deadly U-boat. A depth-bomb is loosed in the general direction of that shadow. A dull detonation. An upheaval of water—and another Hun devil-fish has gone to a watery grave.

Atlantic Gasoline is furnishing the motive power for hydro-airplanes, bombing planes, scouting planes, trucks, tanks, motorcycles, ambulances, tractors and other engines of war over there, as well as great numbers of trucks and business-cars over here.

When the history of the great war is written, the name of the petroleum industry will stand out prominently as a contributing factor to the success of Allied arms.

You should use the gasoline that has the same energy, the same vitality, the same dependability under all temperatures and conditions as Atlantic Gasoline.

Your trucks will pull better. They'll take bigger loads and deliver them in better time. Your business car will roll along the straightaways and up the hills like a thing of life.

Atlantic Gasoline has long been the standard motor fuel throughout Pennsylvania and Delaware. It is sold by leading garages in both states, as well, of course, as by the several service stations operated by this Company.

Ask for Atlantic Gasoline by name. You can be sure of the genuine the minute you press the starter pedal, by the way it takes the spark.

The Atlantic Refining Company
Philadelphia and Pittsburgh