WEATHER PERMITTING, BASEBALL SESSIONS WILL BE RESUMED TODAY

MULE WATSON, NEW PHIL HURLER, IS DUE TO ARRIVE TODAY AFTER LONG JOURNEY FROM ST. LOOIE

Eccentric Pitcher Started for Philadelphia Ten Days Ago and Is Reported on the Way—Wrecking Crew Gets New Bats

By ROBERT W. MAXWELL.

UNLESS he falls off the train or some one holds him in his seat when the western express passes through this city, Milton Watson, the most recent hurler of the Phils, will be among us today. Milt has been trying to get to Philadelphia for the last ten days, but from last reports he has been able to get only as far as St. Louis, his original starting point. He has been staked to railroad tickets on three different and distinct occasions, but his many friends seemed loath to have him depart. Hence the delay in reporting to Pat Moran.

Mr. Watson, who is known by the illuminating name of "Mule," is a pitcher and was the innocent victim in a trade which sent Bert Niehoff to the St. Looie Cards. Mule cared nothing about Niehoff and his troubles, but when the second-sacker of the Phils refused to sign he found himself all crated up for a long journey to Philly, for they need second basemen worse than they need pitchers down in St. Looie. It looks as if Watson is glad to get the chance to play with the Phillies, as he has been on the road only ten days and the trip can be made in two. Yes, the Mule evidently welcomes the change—with reverse English.

The new hurler is a huge person, having an ideal build for pitching purposes. He is six feet tall, weighs 190 pounds and has the strength and endurance of a team of horses. He is twenty-four years old and uses his right arm when pitching.

Watson is an eccentric person and more will be well known around these parts. He broke into the big show last year and his work was so impressive both on and off the diamond that his fame began to spread. He makes friends easily and they never forget him.

Discovered by Connery

The big pitcher was discovered a couple of years ago by Bob Connery, who used to be chief ivory hunter of the Cards. Bob thought well of the kid, and they tell a story of how he boosted him to Miller Huggins and Branch Rickey after Watson had been signed.

"When I was in Paris," began Bob, with the air of a globe-trotter and a man of the world, "when I was in Paris—I mean Paris, Tex.—I happened to see a kid pitcher who had more natural 'stuff' than any guy in the world and had the earmarks of being the best pitcher who ever sank his spikes in the turf. He was a right-hander and looked like a big rube from the farm.

"But how that bird did shoot that ball over the plate! His slow ball left a trail of smoke behind it, and when he let that fast one go the batter couldn't see it. And that curve ball! It had such a break that the catcher had to run toward first base to catch it. It broke at right angles.

His Only Failing

"There was only one thing wrong with the kid," continued Connery, "and that was he would get careless when he had the batter in the hole. He was and to send his fast ball in the groove and if a guy stuck his bat in front of it he was likely to get a home run. That kid was a wonder and has lots of stuff. Why, he——"

"Way, oh WHY, didn't you sign him?" yelled Huggins and Rickey in chorus.

"Be patient," replied Connery, "because I did that very little thing. He is with the club and his name is Watson. Some of the boys call him 'Mule.' Look him over."

Last year Mule played in forty-one games and did some good work. He won ten and lost thirteen, but that should not be held against him. Pat Moran liked the way he handled himself and when the opportunity came to annex the speed merchant in a trade for Niehoff, our manager did not even hesitate.

Watson Is Needed

When he shows up today Watson will be put to work immediately, for the Phils need pitchers more than anything else. That's the weakest part of Moran's team this year and something must be done to strengthen it. Young Bill McKenty, the local southpaw, still is with the club, and he may be called upon to go in and pitch any day. Prendergast, Hogg, Woodward and Malise are not in the best of shape, Joe Oeschger still is laid up with his bad leg and Ben Tincup hasn't discovered what is wrong with him as yet. After his experience with the Braves on Wednesday he believes he throws the ball too close to the enemy's bats.

Erskine Mayer is the only real pitcher on the team, so it easily can be seen that Watson is needed, if he lives up to the reputation handed him by Bob Connery.

The wrecking crew of the Phils, which has been very much on the blink this season, has decided to make up for its terrible work in the first pair of games. Yesterday, after the battle had been called because of rain and the players flocked into the clubhouse to keep out of the sun, a fresh consignment of bats arrived. The package was addressed to Cravath and Luderus, and with the new weapons they expect to do some damage in the game this afternoon.

Macks in Washington Today

The Athletics were unable to get revenge on the Red Sox yesterday because of a rainstorm, and left for Washington, where they open today. The defeat at the hands of Boston is nothing new for Connie and his crew, as it is the usual thing every year. At that, the As got the worst of the umpiring, as every close play went against them. Tommy Connelly pulled a pair of beautiful bones which did nothing but give Boston two games.

After four games with the Senators, Mack will return to Philadelphia for a series with the Red Sox beginning Wednesday, April 24. By that time the Athletics will have hit their stride, for the team looks much better than Washington and should break into the winning column. Eastern experts say that the Athletics are much better than last year, and the local fans are anxious to find out if such is the case.

What May Happen in Baseball Today

NATIONAL LEAGUE

	W.	L.	P.C.	Win	Lose
New York	2	0	1.000	1.000	.667
Cincinnati	2	1	.667	.750	.500
Phillies	1	1	.500	.667	.333
St. Louis	1	1	.500	.667	.333
Boston	1	1	.500	.667	.333
Chicago	1	1	.500	.667	.333
Pittsburgh	1	2	.667	.500	.250
Brooklyn	0	2	.000	.333	.000

AMERICAN LEAGUE

	W.	L.	P.C.	Win	Lose	Split
*Boston	3	0	1.000	1.000	.600	.800
Cleveland	1	0	1.000	1.000	.500	....
*New York	2	1	.667	.800	.400	.600
St. Louis	1	1	.500	.667	.333	....
Chicago	1	1	.500	.667	.333	....
Washington	1	2	.333	.500	.250	....
Detroit	0	1	.000	.500	.000	....
Athletics	0	3	.000	.250	.000	....

*Play two games.

DUMONT MAY TWIRL AGAINST A'S TODAY

He is the Only Washington Pitcher Able to Win Game This Year

Washington, April 19.—George Dumont, the slugging box artist of the Nationals, probably will be Griffith's choice today to oppose Connie Mack's Athletics when they stage their opener here this afternoon.

Dumont is the only boy who was able to get away with a game from the Yanks here. Six others were used in attempts that failed.

Bingles and Bungles

Larry Doyle

"We are old, Larry Doyle," said a Gotham fan,
"You're a veteran now I know,
But you're welcome back to the Giant clan,
Get you broke in long ago.
Your batting eye may not be as keen,
And your step just a little slow,
But you're good enough to play the bag
For a couple of years or so.

The White Sox broke into the won column, thanks to Claude Williams, who gave up four hits to the Browns.

Babby Roth's triple with the bases full helped the Indians win.

Old Jim Vaughn gave the Cardinals such a left-handed argument that they capitulated.

The Cubs, from now until the latter part of the month, are to see Alexander, who reports to the American Association of Greenville Twosers April 20.

Armando Marsans will sail from Havana tomorrow to join the Yanks.

Fred Mollwitz robbed Eddie Rousch, champion bateman of the old league, with a sensational catch at Redland Field. But Rousch got two hits.

The Reds have started to whale the ball around again. Timely hitting by Lee Magee, Rousch, Griffith and Neale beat the Pirates.

There was no action in the eastern front yesterday. Rain and wet grounds stopped all eight teams.

Heavy hitting in the big league in the opening game is attributed to the short training season for the pitchers. All of which leads us to infer that the batters had no practice.

After a search of two years for a second baseman, the Yankees parted with Lee Magee, who now is one of the best in the National League. Lee busted up the ball here yesterday when he started a batting rally in the ninth.

The Athletics have company in the cellar today. Detroit joined after losing to Cleveland.

Jimmy Gibson, the sixteen-year-old hurler from Germantown High, stands a good chance to be kidnapped. Pitching on hit teams is dangerous these days when Pat Moran and Connie Mack need good twirlers.

The A's will play some twilight baseball in Washington this afternoon. Game starts at 3 p. m.

The Chicago Cubs lost all of their second-base workers when Alexander was called in the draft. Now they belong to the first division.

Jimmy Wilson broke into the Knothole Pennant series in the first unassisted double play of the season. Pretty good for a Philadelphia High School.

SCHEDULE FOR TODAY

NATIONAL LEAGUE

Boston at Philadelphia—Cloudy.
Brooklyn at New York—Clear.
Pittsburgh at Cincinnati—Cloudy.
Chicago at St. Louis—Rain.

AMERICAN LEAGUE

Athletics at Washington—Clear.
New York at Boston—Cloudy. (Two games).
St. Louis at Chicago—Cloudy.
Detroit at Cleveland—Cloudy.

STANDING OF THE CLUBS

NATIONAL LEAGUE

	W.	L.	P.C.		W.	L.	P.C.
New York	2	0	1.000	St. Louis	1	1	.500
Cincinnati	2	1	.667	Boston	1	1	.500
Phillies	1	1	.500	Pittsburgh	1	2	.000
Chicago	1	1	.500	Brooklyn	0	2	.000

AMERICAN LEAGUE

	W.	L.	P.C.		W.	L.	P.C.
Boston	3	0	1.000	Chicago	1	1	.500
Cleveland	1	0	1.000	Washing'n	1	2	.333
New York	2	1	.667	Detroit	0	1	.000
St. Louis	1	1	.500	Athletics	0	3	.000

YESTERDAY'S RESULTS

NATIONAL LEAGUE

Boston-Phillies, wet grounds.
Brooklyn-New York, wet grounds.
Cincinnati, 7; Pittsburgh, 6.
Chicago, 6; St. Louis, 4.

AMERICAN LEAGUE

Athletics-Boston, wet grounds.
New York-Washington, wet grounds.
Chicago, 3; St. Louis, 0.
Cleveland, 6; Detroit, 2.

TYLER OPENS SEASON WITH LUPTON TOMORROW

Will Celebrate Opening With Flag Raising at Eleventh and Summit, Darby

The Tyler A. C., of Darby, will open their baseball season tomorrow with David Lupton Sons' Company, champions of the Industrial League, north and south division, at 11th and Summit streets, Darby.

George Grayson Burgers will open the game by throwing out the ball. There will be a flag raising and music during the game. Manager Bullock has a strong bunch of players signed up and expects to give rooters of Darby first-class ball.

WILL STAMP SPITBALL OUT OF THE AMERICAN

Chicago, April 19.—Managers of the eight clubs in the American Association will meet here on April 30, a day before the opening of the season, for a conference with the umpires to decide on plans for stamping out the spitball and other freak deliveries, President Hickey announced last night. President Hickey said he wanted the managers and umpires to reach a thorough understanding of the rules so as to avoid protests over the prohibited deliveries. Pitchers found guilty of using the spitball will be fined $25 and perhaps suspended.

PERKIOMEN TRACK MEET IS CANCELED FOR 1918

The Perkiomen Interscholastics scheduled for May 25, 1918, will not be held this year. This meet, which has been held annually for the last seven years, has been recognized as one of the largest schoolboy meets in the East. The Perkiomen Interscholastics were originated in 1911 by C. S. Hahn, now of South Philadelphia High School.

HERE THEY ARE IN CHANGE OF SCENERY

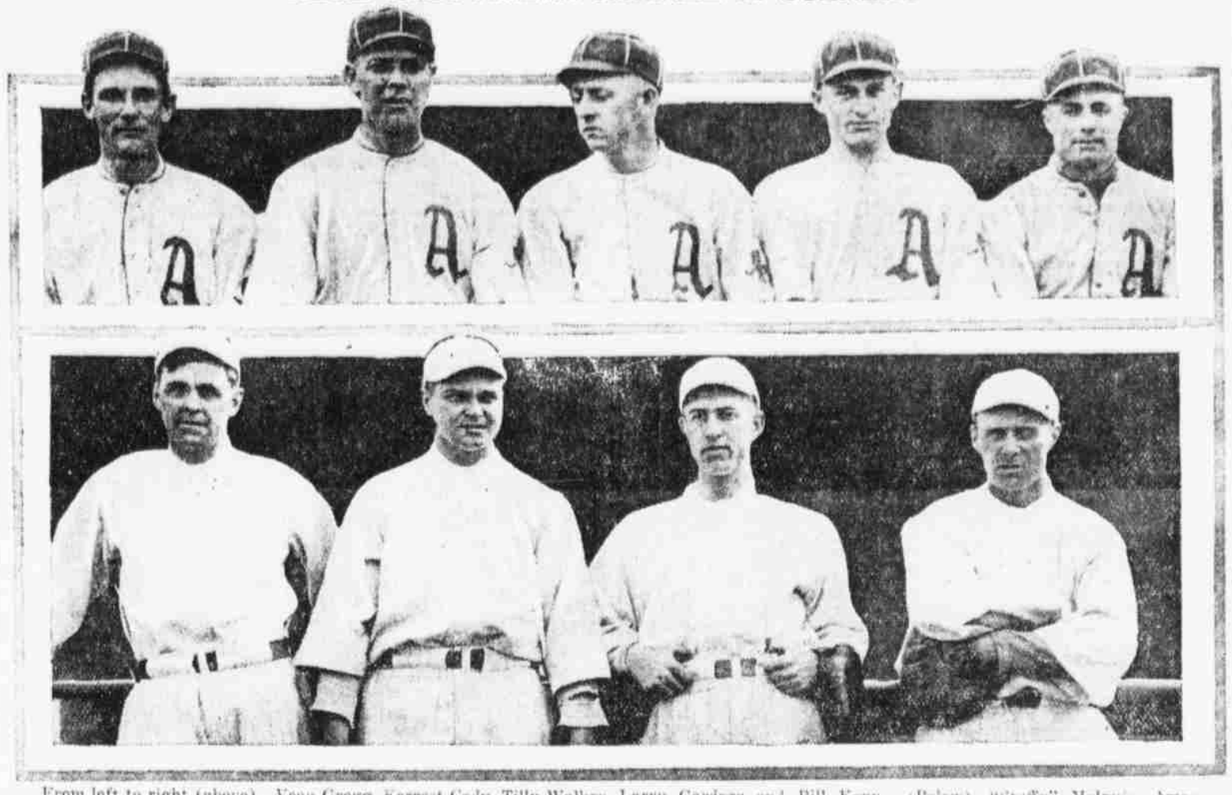

From left to right (above)—Vean Gregg, Forrest Cady, Tilly Walker, Larry Gardner and Bill Kopp. (Below)—"Stuffy" McInnis, Amos Strunk, Joe Bush, Wally Schang.

GIBSON TWIRLS NO-HIT CONTEST

Trades School, However, Scores Two Runs on Germantown's Errors

CENTRAL STARS BARRED

By PAUL PREP

To Jimmy Gibson, of Germantown High School, goes the credit and honor of twirling the first no-hit game of the season in this city. Gibson, however, didn't pitch a perfect game, for the Trades School nine scored two runs, both as a result of poor fielding on the part of the Germantown youths. With Gibson twirling in hitless fashion, Coach Lewis's proteges had little difficulty in winning their first Interscholastic League game of the year, 10-2.

This no-hit feat of Gibson's is the first of its kind for seven or eight years. The last no-hit, no-run contest recorded in the Interscholastic League was eight years ago, when Pitcher Kistenmacker, of Central High School, held the Northeast High sluggers without a safety and incidentally won the baseball championship for the Central.

Two Big Innings

Germantown had two big innings, the second and sixth, scoring four in the former and five in the latter. The Trades School team was erratic in the field, booting no fewer than ten chances. Ash, Johnston and Wetherstine each had two safe hits.

There was some difference of opinion over Gibson's feat and some one tried to deprive him of his no-hit performance. Several of the morning papers carried the box scores of the game giving Trades School credit for seven safe hits. This, however, is wrong, for in the seventh inning Coach Lewis asked Coach Schlow, of Trades, whether he had any hits registered against Gibson. Schlow's box score showed it was a hitless day for Trades.

Harris and Hill Dropped

Captain "Izzy" Harris and "Nelly" Hill, two of the three veterans remaining from last year's championship baseball team at Central High School have been dropped from the ball squad for the remainder of the year by Coach Doctor O'Brien. Yesterday Harris and Hill "cut" their last two class periods and later reported for practice at Houston Field.

Harris was elected captain only last week, and was without doubt the only first-class pitcher on the squad. In addition he was a good hitter and when not pitching was playing third. Hill was a dependable outfielder, very rarely missing a fly ball. He was lead-off man and managed to get on base several times each game.

In discussing the situation, Doctor O'Brien said: "I am sorry for Harris and Hill, the boys on the team and regret it myself that I had to drop them from the squad, but there was nothing else to do. Harris had been warned before and I thought that when he was elected captain he would settle down."

Elect New Captain Today

This action on the eve of the most important game of the season with Northeast High School this afternoon greatly decreased Central's chances of winning the Interscholastic League pennant, for it leaves the team without a dependable twirler. In practice, Fixture has shown nothing but a "cunny thumb" curve which has been very easy to hit. Krug, the other pitcher, is little better than Fixture.

A new captain to succeed Harris will be elected before today's game. The game will be played on the Northeast diamond. West Philadelphia and Southern will meet on Houston Field, while Catholic High School and Germantown High meet in another league match across the street on the Catholic High diamond.

DEWAR, PITT QUARTER, DEAD IN FRANCE

Enlisted in Dental Unit and Went Across as Lieutenant Last Winter

Pittsburgh, April 19.—Herbert ("Tillie") Dewar, the best quarterback that ever played on the University of Pittsburgh football team, as a member of the 1910 and 1911 elevens, is dead in France, according to a message received yesterday at his home in Elizabeth, Pa., near here. No details are given.

Dewar prepared at the California State Normal School, and later attended Washington and Jefferson College, playing on the team that had among its members the famous "Bull" McCleary. After a year at W. and J. he came to Pitt and developed into a star under Coach Joe Thompson.

When the war broke out he enlisted in the dental unit and trained at Camp Dix, N. J. He went to France as a lieutenant in December last.

Scholastic Games Today

BASEBALL

Philadelphia Trades School at Frankford High.
Abington High at Ambler High.
Germantown High at Catholic High.
Woodbury High at Valentine Academy.
Pemberton High at Palmyra High.
Germantown Friends' at Darby High.
Central High at Northeast High.
Episcopal Academy at Friends' Central.
P. I. D. at Media High.
Pedagogy at St. Luke's School.
Camden High at Millville High.
Germantown Academy at Penn Charter.
Cheltenham High at Lansdowne High.

TWIN CITIES CAN HAVE BIG FIGHT FOR $10,000

July 4 Is Tentative Day for Ten-Round Willard-Fulton Fuss

St. Paul, Minn., April 19.—Selection of the Twin Cities as the site for holding the contest for the heavyweight boxing championship of the world between Jess Willard, champion, and Fred Fulton, the Rochester, Minn., challenger, is contingent upon the raising of a subscription of $10,000 in St. Paul and Minneapolis. This announcement was made last night after a conference between Colonel J. C. Miller, who will stage the battle and local promoters and enthusiasts. Colonel Miller was told that the $10,000 virtually was already subscribed and that a guarantee would be forthcoming by Saturday.

July 4 was tentatively fixed as the date for the contest, which according to the State law may not exceed ten rounds. The result of the battle will hinge on the referee's decision should both men be on their feet at the end of the ten rounds.

Two sites have been mentioned for the fight if the ball park is not obtained. One is in the heart of the district where St. Paul and Minneapolis meet. The other site is a short distance from the Twin Cities.

Colonel Miller said he was pleased with Governor Burnquist's statement that he would not interfere, so long as Minnesota laws were strictly obeyed.

"We will come clean and go clean," said Miller.

GIRARD SHUTS OUT SOUTHERN TEAM, 6-0

The Girard College baseball team yesterday shut out the Southern nine on the former's field by the score of 6 to 0.

Today's Card at Havre de Grace

First race, two-year-olds, 4 furlongs—Weweka, 112; Esquimau, 110; Auntie, 112; Dunedin, 115; Jack Leary, 110; Prince (imp.), 107; Gas Mash, 110; Frank Shannon, 110; Little Cole (imp.), 110; Colbella, 107; Kerensky, 110; Mister Jimmy, 110; Lady Vulcan, 107; Komolong (imp.), 110.

Second race, marks, three-year-olds and up, selling, 5 furlongs—*Louisa V., 109; *Sandile, 110; *Royal Heart (imp.), 98; *Josefina Zarate, 110; *Umatilla, 102; *Adele, 96; *June Bug, 96.

Third race, maidens, three-year-olds and up and winners, 1 mile race, 3½ furlongs—Onward, 109; Churchill, 120; Jack of Spades, 109; Royal Heart, 104; Johren (imp.), 109; Cobalt (imp.), 115; Starlet, 109; Kayenne (imp.), 104; Compadre, 115; Sashami's Journey, 104; Sir Oracle, 109; Our Nephew, 115; William Humphrey, 109; Aithea, 104; Juvenile, 105.

Fourth race, three-year-olds, claiming, 6 furlongs—Coral, 115; *Golden Glow, 107; Ideal, 117; Millrace, 102; Tip for Tat, 107; Grayson, 112; *Sam Pickett, 102; Blusette, 116; Assign, 120; Odallisque, 107; Our Nephew, 115; Senator Broderick, 109.

Fifth race, four-year-olds and up, claiming, 6 furlongs—Dervish, 108; Starter, 108; King Bagnott, 108; Orderly, 112; *Kilts, 98; Enlin Laird (imp.), 108; Technabbie, 112; *Prior Nought, 103; Scorpia, 93; Bronco Billy, 107.

Sixth race, three-year-olds and up, claiming, 5½ furlongs—Master McGrath, 119; *Charles Connell, 107; Scarpia, 93; Hope, 112; *Felicidad, 109; Paganini, 99; *Twenty-seven, 106; Scotch Kiss, 114; *Curfuse, 110; *Lady London, 102; Vilex, 107; Royal Interest, 115.

Seventh race, four-year-olds and up, selling, 1 mile and 70 yards—*Flying Line, 98; *Hilda, 105; *Judge Wakefield, 101; *Greetings, 98; Pastmaster, 109; Bar of Phoenix, 104; All Smiles, 115.

America Expects Every Motor Truck To Do Its Duty

They can't without the best lubrication. Dixonize them and there will be no lubrication trouble.

DIXON'S GRAPHITE Automobile LUBRICANTS

put a protective coating of specially selected flake graphite on the places where friction works. It prevents metal-to-metal contact. It will mean more efficiency—less upkeep costs if you use Dixon's.

Ask your dealer for the Dixon Lubricating Chart

JOSEPH DIXON CRUCIBLE CO.
Jersey City, New Jersey
Established 1827

SCRAPS ABOUT SCRAPPERS

By BILL BELL

BATTLING MURRAY has much at stake tonight. The sensational little Italy flyweight will engage the only boy who ever put him to sleep. The Battler recalls very distinctly the night he walked into one of Joe Tuber's right smashes at the Olympia and he is out to atone for that three-round reverse. The boys are booked to clash in the feature engagement at Johnny Burns's Cambria A. C.

Murray has gone ahead rapidly since he suffered that setback and has taken many of the best flyweights and bantamweights into camp. He has been a consistent performer, and, based on his best form, should be able to give Herman Hindin's boy a battle.

Hindin vs. Colonna

Any time Tuber battles another engagement from the sidelines can be expected. Herman Hindin is one of the best rooters in the game, and he seldom if ever sees his boy defeated. Vito Colonna, the energetic handler of Murray, is of the same temperament, and a rapid-fire attack, doubtless will be launched from the distant corners of the ring.

Vito once arranged a banquet for the Battler, and the affair was a pronounced success. All the Battler's friends from the Victor Talking Machine plant were present and showered words and presents upon him. The Battler showed that he carried a punch, not only in his gloves, when he got over the best speech of the night.

Lew Tendler at Work

Lew Tendler will oppose a dangerous foe at the National A. A. tomorrow night, when he takes on Terry Brooks. Brooks had all the better of the wild-swinging Eddie Wagond a few weeks ago and demonstrated then that he could take it as well as hand it out.

Tendler will not have any joy party, and will be forced to extend himself if he hopes to win. Brooks carries a dangerous punch and handles himself well.

Eddie Wagond and Charley (Kid) Thomas will appear in the semi-wind-up. Three other good bouts are on the card.

Johnny Tillman, Herman Taylor's welterweight, will show in the window at the Olympia Monday evening, opposed to the clever and hard-hitting Johnny Griffiths, of Akron, O. This will mark the first appearance of Griffiths in the East, coming here with a fine record, having met Ted Lewis, the welterweight champion; Jack Britton, Joe Eagan, Bryan Downey and a host of others. The semifinal will bring together Johnny Mahoney, of Hazleton, and Artie O'Leary, of New York.

Scoudles, trainer of Lew Tendler, says that he has a suitable opponent for Doctor Crocker, Jack O'Brien's pupil. Scoudles says that his "hope" is training daily at Riverside, N. J.

Willie Jackson, New York lightweight, has started training for his difficult-to-end bout with Pete Ferrer, Cuban star of New York, which is to take place at New Haven, Conn., the early part of May.

George Ashe, local heavyweight, is anxious for a return bout with Larry Williams, also of this city. Ashe knocked Smith six feet round at the Olympia.

Some of the welterweight contenders who would like to be seen in this city are Joe Egan, Tommy Robson, Bryan Downey and Jack Malone.

Frankie Callahan, the Brooklyn slugger, has been matched by Herman Taylor, the champion of the National A. A., to appear in the window to a classy card Saturday night a week. He will be opposed by the clever Buffalo boxer, Rocky Kansas. The semifinal will present Willie Hart Kenny and Johnny Wolcast.

PENN WILL TAKE SPIN ON SEVERN COURSE TODAY

Annapolis, April 19.—Coach Joe Wright, with his varsity and freshman oarsmen, arrived safely in Annapolis last evening and took up their headquarters in Carvel Hall. After being entertained by some of the Middies in the "cocoa hall" for a while in the evening, Wright sent his men to bed at an early hour, in preparation for the strenuous day before them, as the Canadian tutor intends to give his men two practice spins over the Severn course today.

Make Our Large Factory Your Clothing Store

Salco CLOTHES

Come direct to us, the wholesale manufacturers

Save $6 to $10

$12.00 and $14.50

Regular $18 to $25 Values

If we were not manufacturers and wholesalers — cutting, designing and making all our own clothes — if we had an expensive ground-floor location; if we had to buy our clothes from manufacturers — as retail stores do, it would be impossible for us to give such wonderful values as these. Come tomorrow. Convince yourself.

Purchasing Agents' Orders Accepted

S. E. Cor. 9th & Sansom Sts. Second Floor

Open Saturday Evg. Till 9 o'Clock

GIRARD

The right smoke for health and pleasure, too

Never gets on your nerves

"Broker," 10c Actual Size

10¢ up Real Havana

15th & Chestnut

Georges

Lease Expires August 31st

Going Out of Business

Our two New York, also the Brooklyn, Boston, Providence and Detroit Stores HAVE BEEN SOLD. All the new Spring and Summer stocks of **Model Clothes for Men and Young Men,** prepared for the entire chain of Georges stores, now concentrated in this ONE store.

Every Garment Must Be Sacrificed

To Force an Immediate Disposal

Never did circumstances combine to so great an advantage for the Philadelphia clothes buyer. This is, without the shadow of a doubt—

The Greatest Clothing Sale Ever Offered in This or Any Other City

There is no need to elaborate on the exorbitant cost of clothing materials and production today. And the outlook for fall is still less encouraging. We hesitate to predict the near future prices on good clothes for men and young men. These facts together with the expiration of our Philadelphia lease and the sale of Georges stores in other cities caused our determination to **go out of business.**

UNDER NO OTHER CONDITIONS

could a merchant possibly accept the tremendous sacrifice the following reductions represent—a guaranteed saving to you of at least 50% on what clothing of equal quality, character and tailoring can be bought for anywhere else in Philadelphia today.

Not only thousands and thousands of Spring Suits and Topcoats—but all medium and heavyweight Overcoats and Fur-collared coats remaining from the past season are included in this gigantic sacrifice:—Garments that will cost you three to four times our present prices next Fall and Winter.

THE REDUCTIONS:

$18.00 Garments Now $13.75
$20.00 Garments Now $15.75
$25.00 Garments Now $18.75
$28.00 Garments Now $21.75
$30.00 Garments Now $23.75
$35.00 Garments Now $26.75
$40.00 Garments Now $29.75
$45.00 Garments Now $31.75
$50.00 Garments Now $33.75

All Full Dress and Tuxedo Suits, Cutaway Coats and Vests, all Raincoats, Cravenettes, Gabardines, separate Trousers; Flannel and Outing Trousers; all Palm Beach Suits, Mohairs and other tropical-weight Suits, all fresh new stocks reduced in the same proportion.

In addition to Georges Model Clothes—produced in our own custom shops—we have always featured the most famous makes of Men's Clothing made in America—all of which are included in this great sale.

Georges

Open Saturday Evening Till 10

15th and Chestnut