PENN'S VARSITY AND FRESHMAN CREWS WILL HAVE MORNING AND AFTERNOON ROWS DAILY

FIVE PROS IN TIE FOR GOLF LEAD

Barnes, Hutchinson, Hagen, French and Ross Lead at Pinehurst

TOURNEY ENDS TODAY

Pinehurst, N. C., March 30.—Jim Barnes, Broadmoor; Jock Hutchinson, Glenview; Emmet French, York; Walter Hagen, Rochester, and Alex Ross, Detroit, led the field of thirty-five at the end of the first half of the 72 holes medal play for the United North and South professional golf champion here yesterday, the quintet finishing in a deadlock with 148. Two strokes behind were Herbert Lagerblade, Youngstown; Fred McLeod, Columbia, and Bob McDonald, Indian Hill.

Aside from the five tied for the lead with 148 and the three tied with 150, the only possibilities for the title now appear to be Pat Doyle, with 151; Eddie Loos, of Philadelphia, with 152, and Charles Hoffner, another Quaker City representatives, with 154. The following gives the standing of the twenty-nine contestants who purpose sticking it out to the bitter end.

Jock Hutchinson, Glenview	73	75	148
Walter Hagen, Rochester	76	72	148
Emmett French, York	73	75	148
Jim Barnes, Broadmoor	73	75	148
Alex Ross, Detroit	76	72	148
Fred McLeod, Columbia	75	75	150
Bob MacDonald, Indian Hill	77	73	150
Herbert Lagerblade, Youngstown	75	75	150
Pat Doyle, Deal	76	75	151
Eddie Loos, Philadelphia	77	75	152
Charles Hoffner, Pelmont	79	75	154
George Fotheringham, Glen Cove	81	75	156
Gilbert Nicholls, New York	80	76	156
Wilfred Reid, Wilmington	81	76	157
Jim Wilson, Grand Rapids	79	78	157
Tom McNamara, New York	81	77	158
Clarence Hackney, Atlantic City	81	78	159
Ernest Ryall, Newburyport	83	77	160
Cyril Walker, Shackamaxon	83	77	160
Isaac Mackie, Wilmington, N. C.	78	82	160
Peter O'Hara, New York	81	80	161
Arthur Yates, Oak Hill	83	78	161
Ernest W. Newham, Augusta	81	79	162
David Ostlyle, Augusta	81	82	163
Jack Hobens, Englewood	86	78	164
Ben Nicholls, Charlotte	85	82	167
Charles Hyners, Erie	84	84	168
F. A. Gilman, Florencville	87	85	172
*A. L. Schofield, Stamford	90	87	179

*Amateur.

FRATERNAL SOCIETIES TO HOLD ATHLETIC MEET

Artisans and Grand Fraternity Will Compete in Indoor Carnival Tonight

The first of a series of indoor athletic meets to be held between local fraternal societies will be staged at the Central Y. M. C. A. gymnasium tonight between the Artisans' Athletic Association and the Athletic Association of the Grand Fraternity.

On account of the keen athletic rivalry between these organizations and the numerous star athletes involved, this event doubtless will prove a titanic struggle and should furnish an athletic treat to the sport-loving public, who will be admitted to the meet free of charge.

More than 100 entries have been received for the following events: Two-lap sprint (110 yards), seven-lap run (400 yards), relay race (teams of four men, two laps to a man), medicine ball relay (teams of 12), potato race, shot-put (12 pounds), standing broad jump, tug of war (teams of twelve), volley ball game, basketball game.

PIONEER MANUFACTURER OF BASEBALLS IS DEAD

Andrew J. Peck, of New York, Made First Ball in 1860

Word has come from New York of the death of Andrew J. Peck, who is reported to have been the first one to engage in the manufacture of baseballs. Peck started to manufacture baseballs in 1860 just when the national game was getting hold on the public. His business was a great success. Later he and his partner Snyder combined with the firm of A. G. Spalding.

Peck lived at Bedford avenue and Dean street, Brooklyn. He was a Grand Army man, having served in the navy during the Civil War. He is survived by a widow and a grandson, David A. L. Bratton, of Holywood, Los Angeles, Cal. Peck was interested in charity work and it is expected that the majority of his vast wealth will be bequeathed to charitable institutions.

WON'T ALLOW SUNDAY BASEBALL IN MARYLAND

Annapolis, Md., March 30.—The Sunday baseball bill, by a vote of 30 to 37 was laid on the table in the lower house of the Maryland Legislature this afternoon. This kills all hope for legalizing Sunday ball in this State, for at least two years as the Legislature adjourns sine die on Monday, next. The bill had already passed the State Senate but the pressure of organized reform elements was too great for advocates of a liberal Sunday to overcome.

Strong Bluejacket Ball Team

The bluejackets at the Pelham Bay station of the naval reserve force have organized a strong ball team and have issued a sweeping challenge that includes the Giants and the team led by Jack Barry at the Boston Navy Yard. Cossmann, Gene Hart, who was at one time the Giants' mascot and who later played in a number of minor leagues, is a member of the team. Hart is endeavoring to arrange an exhibition game with the Giants to be played at Pelham some Sunday early in the season.

Amateur Baseball

Parke Edge A. C., a first-class semi-professional traveling team, would like to arrange games with clubs having grounds in Pennsylvania, New Jersey or Delaware offering a fair guarantee. H. Foster, business manager, 108 South Sixteenth street, or phone Belmont 6780, between 6.30 and 7.30 p. m.

Cheltenham A. A. wants to hear from first-class uniformed traveling squads. H. W. Spiro, manager, Cheltenham, Pa.

Germantown Travelers is desirous of hearing from the best home teams in and around Philadelphia. Would prefer such teams as Aberdeen, Shanahan C., Westville C. C., Cheltenham A. A. Marburg A. A., Hancock A. A. and Melrose A. C., for May 4, 11 and 18. George Wilkinson, manager, 5041 Wade street, or phone Manheim 3608.

Welcome A. C. will play semiprofessional teams in Pennsylvania and New Jersey offering a fair guarantee. Nat Roll, manager, 2420 South Millick street.

The Westmore A. A. would like to arrange games with teams having grounds and offering a fair guarantee. Robert M. Nonely, 2440 North Natrona street, or phone Diamond 5877 W.

Cresson A. A. of South Philadelphia, will meet all teams of that class having grounds. G. E. Gabriel, 228 Dickinson street.

Elmer A. A. wishes to book games with all first-class teams having fields. Warwick, Dalton and Indiana preferred. Harry Hilbert, manager, 928 West Dakota street.

Christ Church nine has reorganized for the coming season, and is desirous of hearing from all first-class clubs. John Masden, Jr., 3901 North Darien street.

Kuiller A. A. wants to meet first-class clubs having fields. Albert Lipschitz, 537 Mifflin street.

Alsten Saw and Steel Company would like to hear from strictly amateur traveling teams. Will pay full expenses and games will be played at Folcroft, Pa. Phone Sharon Hill 302.

Doylestown A. A., last year's champions of Bucks County, would like to hear from high schools traveling teams. J. A. Stephens, Doylestown, Pa.

PHILS' NOON HOUR AT COFFEE POT PARK, AT ST. PETERSBURG, FLA.

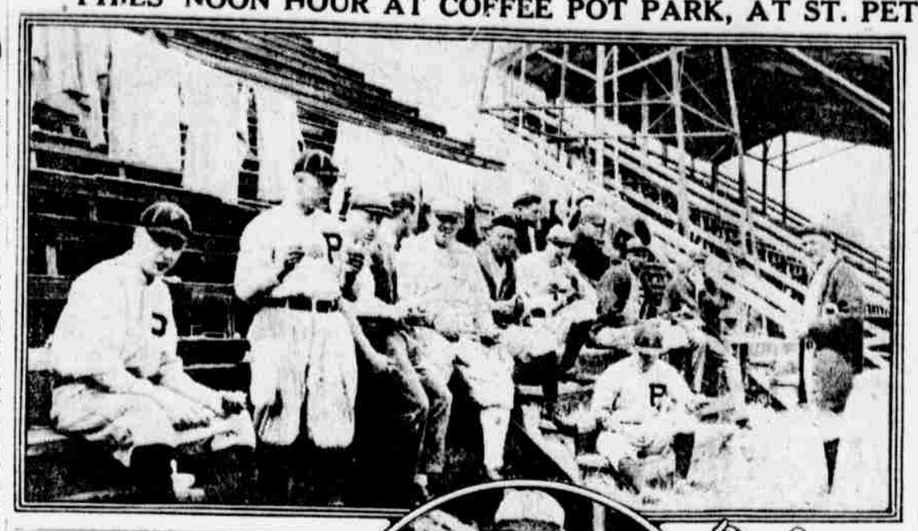

HARRY PEARCE

BILLY DOYLE

PICKLES" DILLHOEFER

The group shows the Moranmen at their feed bags, the most popular hour of the day. Doyle is the new scout. Pearce, who is making good at third, played with Frank Poth's Chester team last year. Pickles Dillhoefer came from Chicago on the Alexander deal.

DONOVAN SCORES HIT AND RUN PLAY

Wild Bill Will Try to Get Jennings to Abolish Risky Move

FAILS TOO FREQUENTLY

Hit and run, one department of our national game that appears to be a lost art in the American League, will not play a part in any of the Tigers' successes or failures on the diamond this year if Bill Donovan can convince Hughie Jennings that the attack is worthless to a ball club in possession of as many good batters and base runners as the Tigers.

"Show me a club that practices the hit and run to any extent and I'll show you one that is in the second division. You hear of this club and that one being good at the game, but name me all the fellows you can think of that can go through with it when at bat; you mention Eddie Foster, of Washington, and there you quit.

"There are close to two players in the two major leagues and of this number there are only two you could say are good when it comes to hitting with the runner. Foster stands out in the American League and Hal Chase occupies a similar position in the National.

All Matter of Luck

"Tell the average player to go up there expressly for the purpose of slamming the ball through a spot selected and he is just as apt to hit the ball over an outfielder's head as he is to miss the pitch or poke it straight at the spot the infielder happens to be at the time."

Donovan contends that the play is one of the prettiest in baseball, but agrees that the percentage of success attained is not sufficient to balance the chances that necessarily must be taken if it is made a practice.

Not since the days of "Germany" Schaefer have the Tigers had a player in their ranks who could be called dependable. "Schaef" had rare success at times, but he never felt confident of the result as he would were he told to step up and whale the ball with no other purpose in view than to plant it in a safe spot.

Great Base Runners

The best argument against the hit and run is the proof that very little of it is attempted in the American League. Wise catchers, with which Ban Johnson's circuit abounds, are constantly on the alert and they have opposing clubs thoroughly convinced of its futility and few attempts are made to work the play.

One of the greatest evils this attack has to contend with is Oscar Stanage, the veteran backstop of the Tigers. "Spin" is regarded as certain death his uncanny ability to father the other fellow's designs virtually precluding any possibilities of success. Consequently few try it against Detroit, but this doesn't lessen Stanage's vigilance, the machine-like Californian giving every batter a battle with his wits no matter what the situation on the bases may be.

Jennings, without regret, could forsake the hit and run for the less spectacular but far more prolific method of getting men around—the art of base stealing.

Daily Baseball Yarn From Training Camps

The present contribution comes from Christy Mathewson's Reds training quarters at Montgomery, Ala.

Eddie Mahoney, an old-time umpire, lives in Montgomery and tells many tales of the earlier day, when neither fans nor players were as affable as now.

"I'll never forget," says Mahoney, "one afternoon when I was umpiring a game in Atlanta. During the fifth inning somebody in the right-field bleachers kept calling me names. Being Irish, I was not averse to battle, and I felt an example should be made of my detractor. So I called time, walked over in front of the bleachers and shouted, 'I want the man who thinks I'm a whamdoodle to stand up, come down here and fight.'

"Whereupon, with a noise like the beating of the ocean on a stormy shore, everybody in that bleacher got up and started forward. According to the ticket count, there were 3245 of them and not one hung back.

"I took one look at the advancing multitude and yelled, 'Play ball!'"

Good Word for Gardner

A new York paper has the following good things to say of Larry Gardner: "Instead of kicking over the traces when he learned that he had been sent to the Athletics by the Red Sox, Third Baseman Larry Gardner sensibly reported to Connie Mack and is working diligently to help the team. Gardner hated to leave Boston, where he was a public idol, but he realized that he couldn't buck against the rules of organized baseball. Consequently he is aiding Mack by exerting his influence over the other players and in that way he is making new friends in Philadelphia. The Red Sox may regret Gardner's departure before the season ends."

Baker, Physically Fit, Plays Game First Day

Frank Baker was a week late in reporting, but was in such excellent condition that he was able to play in a practice game the day he arrived. He is now down to 181 pounds, fifteen pounds less than he weighed at the corresponding time last year, and says that he is out for the best year of his long career.

SINGLES TITLE WON BY MISS BJURSTEDT

Defeats Eleanor Goss in Final Round of National Tourney

New York, March 30.—Miss Molla Bjurstedt, of Norway, today regained the women's national indoor tennis singles championship in the final match of the annual tournament. She defeated Miss Eleanor Goss of Brooklyn 4-6, 6-1, 6-4. The winner formerly held the title but did not compete in the 1917 tourney and Miss Marie Wagner captured the championship last year. Miss Wagner did not compete in the tournament last closed.

The doubles match is a far more open proposition. Mrs. Weaver, one of the most efficient players at the net now playing doubles, won this title in 1914, when paired with Miss Clare Cassel, and in Miss Goss she has a partner fully up to the tandard. We cannot, at the moment recall two women stars who can hold the volleying position with as much success as Mrs. Weaver and her partner, and this is so unusual in women's tennis that the average doubles team must find it difficult, indeed, to pass them with the usual passing shots.

Immediately after the finish of the women's tourney the nineteenth annual men's national indoor tournament will get under way. Forty-three prominent players have entered the play, including S. Howard Voshell, playing-through champion; F. B. Alexander, internationalist; William T. Tilden, 2d, of the famous "cannon ball" service. Play will be suspended tomorrow and continued Monday.

SMALL CROWD SEES A'S CLASH WITH PIRATES

Mackmen Hope to Redeem Themselves in Fourth Game of the Series

Jacksonville, Fla., March 30.—The Athletics and the Pittsburgh Pirates engaged in the fourth game of their exhibition series here this afternoon on the latter's field. Only a small crowd was present, the park being quite inaccessible. The day was far from ideal for baseball. The sun only showed faintly while the air was still raw from the chill of northeast winds.

The series now stands 2 to 1 against the Mackmen, who blew two games to the Pirates by the most flagrant carelessness imaginable. They will try for an even break today.

Both managers were uncertain as to the pitchers they would use, although Mack said he would most likely use Fahey and Watson, if the latter assured him his arm was all right.

Line-up:

ATHLETICS	PITTSBURGH
Jamieson, rf	Caton, ss
Koon, lf	Mellwitz, 1b
Gardner, 3b	Carey, cf
Burns, 1b	Stengel, rf
Walker, cf	Cutshaw, 2b
Dugan, ss	King, 3b
Shannon, 2b	McKetchnie, 3b
McAvoy or Perkins, catchers	Blackwell, Smith, catchers
Fahey, Watson, Perry, pitchers	Steele, Hamilton, Jacobs, pitchers

Umpires—Lewis and Erwin.

R. G. DUN QUINTET MAY WIN CAGE TITLE TONIGHT

If the R. G. Dun five can defeat Victrix tonight in the West Philadelphia Basketball League, they will win the championship of the second half of the schedule and then meet Yours Truly, winners of the first half, in a series for the championship of the league. The winners will then be ready to play St. Columba, champions of the American League, for the cage game honors of the city.

If Victrix wins the game tonight it will end the second half in a tie between Dun and Victrix, and necessitate an extra game to determine the second-half winners. The game will be played at the West Branch Y. M. C. A.

SPORTS SERVED SHORT

The latest recistrant at the United States school of employment management at the University of Rochester is Edward Reulbach, famous National League baseball pitcher. Reulbach is employment manager for the United States Submarine Corporation of New Jersey.

Jack Murray has been elected captain of the Fordham University track team for this season. He is a veteran of three campaigns, and has carried the Maroon silks in the sprints and middle distance events. He has enlisted in the Naval Reserve, and succeeds Eddie Dale, who was called into active service by the Naval Reserve last month.

Cadet Charles W. Leng, Jr., of Eleventh Congressional district of New York city, was elected captain of the army hockey team for next's winter's season. Cadet Leng is a member of the Class of 1920 and played one of the forward positions on the army seven during the season just closed.

Playing in the finals of the winter championship golf tournament of Florida was postponed by agreement until today when General W. N. P. Darrow, St. Augustine, will meet L. J. Hopkins, Old Elm Club, Chicago, for the championship honors.

Charles (Chuck) Ward, a former Pirate star, who was obtained by the Dodgers in the deal which sent Stengel and Cutshaw to Pittsburgh, received word from his local board in St. Louis to appear Monday for immediate induction into military service. The loss of Ward will be a hard blow to the Dodgers. Manager Robinson had been counting on using him on the regular second this summer.

TWO ROWS DAILY FOR PENN CREWS

Coach Orders Morning and Afternoon Drills During the Easter Holidays

VARSITY BEATS FRESH

The Easter vacation has a hollow meaning to the oarsmen of the University of Pennsylvania. The pupils of Coach Joe Wright are relieved from their studies for a week, but there will be no similar letdown in the activities along boathouse row.

The candidates for seats in the varsity and freshman shells received the cheering news that from now on they must row twice daily with a spirit that speaks of unquenchable enthusiasm. There were no kicks registered despite the fact that the athletes will have to give the best of their holidays to the aquatic sport.

Practice in the morning is called for 11 o'clock and again in the afternoon at 4. This schedule will continue until Thursday, when college reopens. It is very likely that Coach Wright will order double drills even after vacation ends. Such was his custom during the last two years. He favors practice in the morning before breakfast and late afternoon drills.

SEEK SUGGESTIONS FOR FOOTBALL RULES

Intercollegiate Rules Committee Will Hold Open for Helpful Hints

The open season for suggesting changes in the football rules for next season will be about two weeks, according to a circular letter mailed by Chairman E. K. Hall to members of the intercollegiate rules committee. He requested that every member who has changes in the code to recommend mail them promptly to Walter Camp, secretary of the committee. He also asked football coaches, captains, school and college officials who desire to suggest changes to send their recommendations to Mr. Camp.

This action, which makes unnecessary the holding of one or more sessions of the rules committee, several of whose members live in the Northwest, was forecast at the annual meeting of the National Collegiate Association in December, when Harry Williams, of the University of Minnesota, a member of the rules committee, called attention to the fact that a considerable saving might be effected if persons interested in securing changes in the code would mail them to the rules committee and have a mail vote taken on the proposed alterations.

The plan proposed by Doctor Williams was adopted, and Brigadier General Palmer E. Pierce, president of the association, invited Secretary Camp, of the rules committee, to meet him in Washington last Saturday. The situation was discussed, and Chairman Hall, of the rules committee, was requested to send out the formal invitation to the committee members and all other persons who have changes to suggest to make them at once.

Informal discussions of the football situation have brought out the fact that the changes which are expected will be merely nominal. No demand for radical alterations has been heard. The letter sent out by Chairman Hall stated that it is likely that more football will be played in America next fall than ever before.

Germany Schaefer Does His Bit

The big laugh at Marlin the other day came when Germany Schaefer was caught off first. McGraw ordered the players to take their time in running him down. For ten minutes Germany evaded them and then blew up. He sat down midway between the bags, saying: "Gentlemen, come and get me. I've done my bit."

WINNER OF NATIONAL INDOOR SINGLES

Miss Molla Bjurstedt, national outdoor lawn tennis champion, met and defeated Miss Eleanor Goss, of Brooklyn, in the final round of the national indoor singles this morning in the Seventh Regiment Armory, New York, 3-6, 6-1, 6-4.

CAMERA POSING OFTEN IS JINX

Some Ball Players Shy at Photographer When Enjoying Winning Streak

ARE SUPERSTITIOUS

There are times when pictures of certain athletes are difficult to get. It may happen that a pitcher does a phenomenal piece of work and his photo should be run. It may be that the only one of him in stock has been used time and again—so often, in fact, that it is all but worn out.

Hence it is necessary for a photographer to snap said fellow's photo on the ball field. Ninety-nine times out of a hundred this is a pipe. Yet there are exceptions. For upward of three years a western paper tried to snap every player in the majors and had difficulty exactly three times.

Last season two men refused to pose for photos, making five, all told. In virtually every case it was that uncanny thing known as "baseball superstition" that made it difficult, almost impossible, to get them to pose.

Red Faber, of the White Sox, on two occasions lost ball games after he had been snapped. So he announced his intention of refusing to pose again until the White Sox won the American League championship. Another member of the Sox, Charley Risberg, joined him in the declaration. And they stuck to it.

The day after the title was clinched both Faber and Risberg were among the easiest fellows on the squad to photograph. In their case it was "superstition," and we don't know as they could be blamed. If a player keeps winning, only to have the streak smashed the day his photo is taken—well, we have an idea we'd do the same thing.

Years ago Rube Marquard was on a long winning streak for the Giants. He had captured nineteen straight, and the New York club hit Chicago. Rube went out to warm up. A photographer approached, camera in hand. But Rube shooed him away.

"Nothing doing," he said. "Come around any time you want after I've lost a game and you're welcome to all you want." It so happened that Rube lost that day, Jimmy Lavender hanging the bee on him, and the following afternoon Rube posed and posed and posed.

The two Indian players, Chief Meyers and Jim Thorpe, were hard to line up for photographs. When Thorpe first went to Chicago with the Giants he was the most widely advertised athlete in the world. He was fresh from his triumphs in Sweden on the track field and from the gridiron at Carlisle.

SHAWNEE WILL HOLD FOUR GOLF TOURNEYS

Annual Buckwood Trophy Event Will Be Decided from July 18 to 20

Dates for four golf tournaments yesterday were announced by the Shawnee Country Club. This is in keeping with the usual program, providing for a woman's event in June, the amateur invitation for the Buckwood trophy in July, the open for professionals in August and another invitation amateur tournament in the fall. The dates are as follows:

June 19 to 22, women's tournament; July 18 to 20, invitation tournament for the Buckwood trophy; August 8 and 9, open tournament for the Shawnee shield; October 10 to 12, autumn invitation meeting.

For several years the women's event has attracted well known players from the New York and Philadelphia sections, and chief honors from the start have invariably gone to Mrs. Ronald H. Barlow, of Merion, who at various times has won most of the important titles in this country, excepting the national. The open for the Shawnee shield attracts the leading professionals and last August the well-known homebred, Eddie Loos, headed the list.

Willie Norton, formerly of Deal, has been engaged as professional for the coming season.

Westmont Club to Hold Shoot

A shoot will be held on the Westmont Field Club grounds this afternoon and a number of events have been scheduled for which prizes, consisting of cut glass, smokers' articles and a silver spoon, will be offered. During the months of May and June shoots will be held for "old-timers" and the du Pont people will hang up prizes. The meet will tend to rouse the enthusiasm of the old shooters as well as the younger ones.

Bowie Entries for Monday

First race, purse $750, maiden two-year-olds—Turkish Maiden, 114; The Boy, 114; Sid Cox, 114; Keenan, 114; Louisino, 114; Cain Spring, 114; Gal Bill Bender, 114; Cal De, 114.

Second race, purse $750, claiming, three-year-olds and up, 6½ furlongs—C. M. Johnson, 113; Pharoah, 110; The Busybody, 108; Freda Johnson, 105; Sweetie, 102; Lord Herbert, 97; Little Sweetie, 97; Marchourt, 110; True as Steel, 110; May W., 105; Dominion Park, 102; *Low Degree (imp.), 87; *Anxiety, 105. Also eligible—Dairone, 87; *Progressive, 105; River Pirate, 107; *Valey, 105; Jerry, Jr., 110.

Third race, purse $750, The Eclipse Purse, three-year-olds and up, 5½ furlongs—Starting, 116; Carbide, 106; Seabeach, 106; Dan, 104; Moward Weber, 104; Mary Maud (imp.), 96; Tea Caddy, 113; Murphy, 106; Indian Chief, 96; Rollin Laird, 104; Joseph F. Murphy, 98; Cobalt Lass, 96.

Fourth race, purse $800, the Bowie Inaugural Handicap, three-year-olds and up, 7 furlongs—Hauberg, 122; Bondage, 114; Pitteroid, 110; *Water Lady, 105; *Charlie Leydecker, 98; Kentucky Boy, 94; St. Dilmre, 115; Woodstone, 113; Woodward, 106; Judge Wingfield, 103; *Producer (imp.), 96.

Fifth race, purse $750, Bellinger, three-year-olds and up, mile—Obolus, 117; Fair Mac (imp.), 110; *Eagle, 109; *Lazy Lou, 98; Airman, 114; Ponslo, 110; *Pit, 109; *Maud Bacon, 98.

Sixth race, purse $750, claiming, four-year-olds and up, mile and 70 yards—*Luther, 113; Arbitrator, 103; *Silk Bird, 102; Yodeling, 110; *Bay, 107; *Golden Bantam, 98; All Smiles, 110; *Molina, 106; *Edith Bauman, 97.

Seventh race, purse $750, claiming, four-year-olds and up, mile—Jabot, 112; Boxer, 109; Monsoon, 109; *Beautiful Morn, 108; *Egmont, 101; Perpetual, 112; Richard Langdon, 109; Tranby (imp.), 107; *Royal Interest, 107; *Jessie C., 106; *Celidad, 106; Dartworth, 109; Glory Belle, 102; *Huda's Brother, 101; *Caro Nome, 96. Also eligible—*Stir Up, 101; Amphion, 109; *Kilmer, 102.

*Apprentice allowance claimed.

Weather clear; track fast.

Havana Entries for Tomorrow

First race, three-year-olds and up, claiming, purse $400, 3½ furlongs—Wealthy Ann, 97; Babbling Brook, 97; Fess, 99; Kestral, 108; Elizabeth Thompson, 108; Baby Cole, 111; Miss Frinilty, 111; Miss Bara Harbor, 111; Miss Sherwood, 111; Manfred, 113; Bill Wiley, 113; Milton Campbell, 113; Unity, 113.

Second race, three-year-olds and up, claiming, purse $400, 5½ furlongs—Lota, 97; Evengall, 102; Dora Collins, 108; Supernal, 108; County Court, 110; Jack Laffan, 110; Cardone, 111; Deliver, 111; Colonel Maf, 113; Moller, 113; Dromi, 113; Paymaster, 116.

Third race, three-year-olds and up, claiming, purse $400, 5 furlongs—*Kildare Boy, 103; Little Nonard, 105; Joe Thayer, 108; *Milbrey, 109; *Miss Jazbe, 109; *Beverly James, 111; Nettie Walcott, 114; James, 116; Rhyme, 116; Dignity, 117; Blanchita, 117; Monofef, 116; Pajaroita, 119; Sure Get, 119; Ishgabibble, 122.

Fourth race, three-year-olds and up, claiming, purse $500, mile—*Daniella, 106; *Poughkeepsie, 104; *Harry Lauder, 105; *Thomas Hare, 105; *Margaret E., 106; *Salon, 108; Cousin Dan, 109; Mollie Magnare, 109; Sargon II, 112; Little Spring, 113; Donald MacDonald, 118; Zamloch, 118.

Fifth race, three-year-olds and up, claiming, purse $500, 7 furlongs—Margaret L., 107; Rey, 108; Neshiba, 109; Merry Jubilee, 109; Lohengrin, 111; Joe Finn, 113; Proctor, 113; Santo, 113; Ponctionnaire, 114.

Sixth race, three-year-olds and up, claiming, purse $500, mile and 20 yards—Lady Rowena, 104; Lytle, 107; Black Frost, 111; Roy, 111; Mother Machree, 112; Clark M., 113; Gressmere, 113; *Scorpii, 113; Zim, 113.

Seventh race, three-year-olds and up, claiming, purse $500, mile and 20 yards—Bit of Barney, 91; *Lantana, 100; *London Girl, 108; Evelina, 109; Bill Summers, 111; Alardi, 111; Charley McFerran, 112; Old Ben, 113; Pace White, 113; Master Franklin, 113.

*Apprentice allowance claimed.

Weather clear; track good.

PURITAN WINS SOCCER GAME AFTER A PROTEST

Final Matches for Amateur Cup Championship to Extend Over Three Weeks

The protest entered by the Puritan Y. M. L. against the Chester Shipbuilding soccer eleven for playing Kevis, an ineligible player, in last Saturday's game was sustained by the cup committee of the Allied American Football Association and the shipbuilders were disqualified, the game being awarded to Puritan.

The semifinal and final games for the amateur cup championship will stretch over a period of three weeks and all these matches will be played off on the Fairhill Grounds at Third street and Lehigh avenue. The first semifinal game will be played off this afternoon at 3, when Puritan tackles the champion Veterans. The referee will be Pat Gunn and the neutral linesmen George Leach and Dan Lynch.

Veterans will again use their strong defensive line-up used last Saturday when they defeated the Wanderers. Carter, goal; Hindman, right fullback; Campbell, left fullback; Waimbach, right halfback; L. Taylor, center halfback; McDonough, left halfback; Wilson, outside right; Nolan, inside right; Bergen, center forward; Welsh, inside left; Brown, outside left.

Saturday week will bring together Falls and New York Shipbuilding Company team. James Walder will be the referee and the same neutral linesmen will officiate.

The final game between the winning teams of the semifinal games will be played Saturday, April 13.

CHAMPION SOX TO PLAY NEAR CAMPS

Will Entertain Soldiers in Exhibition Games With Houston Team

NEWS OF THE CAMPS

Houston, Tex., March 30.

The Chicago White Sox came here today to begin a series of exhibitions with the Houston Texas League club at nearby military camps. A lop-sided 14 to 1 victory over Texas University with homers by Felsch and Weaver entertained 800 aviation cadets at Austin. Shellenback, rookie pitcher, made a promising showing.

San Francisco, March 30.

Lack of conditioned pitchers, the Chicago Cubs said today, explains their defeat by the San Francisco Seals, 3 to 2. Infielder Rollie Zeider, following Weaver and Hendrix, stood the enemy off for six innings, weakening in the tenth.

San Antonio, Tex., March 30.

The Giants today begin their series of spring exhibition games on their trip north when they meet the local Texas League club here.

Hot Springs, Ark., March 30.

The Robins put in their last day of practice here yesterday, with the regulars beating the recruits. In the odd three weeks the Brooklyn players have been here they were not halted in their daily workouts by rain. The full squad left this morning for Little Rock.

Macon, March 30.—Paucity of pitching material again caused the postponement of the scheduled game in the Yankee-Yannigan series yesterday, and the honors rest with the Yans, with two games won to one for the regulars and one tie. There will be no chance for another clash, as today's contest will be with the Camp Wheeler outfit and Monday sees the start of the series with the Boston Braves.

Graney Had One Big Day

Jack Graney's big day was registered at the expense of St. Louis pitchers two years ago. In addition to accepting half a dozen chances in the sun field, he cracked out a single, a double and two home runs, scored three runs, drove in six others and stole two bases. His double just missed being a third homer, hitting the right-field bleachers in St. Louis and bounding back. One home run was made off Pat Ragan, the other off Hamilton.

Scraps About Scrappers

By BILL BELL

THESE are active days for the boy promoter. Hustling Herman Taylor has little time now for anything but the National A. A., for the task of getting together three shows within a space of one week means much work. Tonight an all-star card will be on the program, on Wednesday night the special show featuring Lew Tendler and Irish Patsy Cline will be put on, and again one week from tonight another card will be seen.

Jack McCarron, the Allentown middleweight, and Soldier Bartfield, whose only claim to fame is that he once cracked two of Mike Gibbons's ribs, will come together in the main go on tonight's program.

Veterans in Prelims

Eddie O'Keefe and Willie Moore, one-time wind-up artists, will perform in two of the preliminaries. In the opening clash the veteran Southwark southpaw will entertain Jimmy McCabe, another Southwark battler. O'Keefe, Jack Weinstein's boy, will take on Jimmy Pappas in the second preliminary.

The advance sale for the Cline-Tendler fight has been very heavy, and it looks like another capacity house. Tendler is meeting the best boy he ever fought, but critics and fight authorities favor the youthful Quaker City lad with Cline making 135 pounds. Even Nick Hayes and Herman Hindin like Tendler's chances.

Leonard to Appear

Benny Leonard will make his appearance here after an absence of more than three months when he takes on Young Joe Borrell in the wind-up at the Olympia one week from Monday night. Leonard's last showing here was in the tobacco fund show in December.

George Chaney and Johnny Ray will be in the feature go at the Olympia Monday night.

Nick Hayes believes Louie Tendler will defeat Patsy Cline when the pair meet next Wednesday night. What is more, Nick is perfectly willing to be quoted to that effect.

Johnny Moloney, former world's amateur 125-pound boxing champion, has placed himself in the care of Philadelphia Jack O'Brien and soon will start a drive to reach the pinnacle of his class in pugilism.

Al Nelson, who boxed Joe Chaney in Baltimore Thursday night and lost the decision, claims he wasn't in his best shape and is in favor of another match with the Monumental City slugger.

Bobby Reynolds, who seconded Nelson, was offered $25 to appear in a bout there. "You better use the money to eat," answered Bobby. "You look hungry."

Jack O'Brien is preparing three physicians for the A. J. Drexel Biddle boxing tourney, which will be held in O'Brien's studio during the latter part of this month, and Jack thinks all three will win titles. He has Doctor Schwartz in the lightweight class, Doctor Boyle among the middles and Doctor Crocker for the heavyweight division.

Sammy Tocco and **Joe Kiernan** will perform in a preliminary bout at the Olympia on the night of the Tendler-Cline affair, and the pair of lightweights will be in the ring for the entire ten rounds. Tocco is a Philadelphia boy and Kiernan is a Pittsburgh lad.

IMPORTANT SHOOT AT WEST CHESTER

Wilmington-West Chester Match to Decide League Championship Today

SLOAN AFTER HONORS

Trapshooters' League Standing

	Points Scored	Targets Broken
West Chester	18	[illegible]
Wilmington	15	[illegible]
S. S. White	14	[illegible]
Meadow Spring	14	[illegible]
Lansdale	14	[illegible]
Glen Willow	11	[illegible]
Chester	10	[illegible]
Clearview	10	[illegible]
Penna. R. R.	9	[illegible]
Camden	9	[illegible]

Today's Final Matches

Wilmington vs. West Chester, West Chester.
Meadow Springs vs. S. S. White, Highland Park.
Penna. R. R. vs. Clearview, Colwyn.
Lansdale vs. Camden, Camden, No. 2.
Chester vs. Glen Willow, Roxborough.

The final matches in the Philadelphia Trapshooters' League are scheduled today. Eight tests have already been held, and today's sport marks the closing chapter of the 1917-18 season. Ten clubs fire away in the wind-up festivities.

The West Chester gunmen have achieved a wonderful feat of winning all their matches, eight all told, in the race and are figuring on winning today to make their record a clean one. The league leaders have quite a battle on hand in Wilmington, whom they meet in the final shoot. Both clubs have big memberships, and their test is expected to bring out more than 150 clay target smashers.

As Wilmington is trailing West Chester by a single point, the Delawareans can tie the Chester County lads by handing them a defeat in today's meeting. West Chester has sixteen points to its credit and Wilmington fifteen. A win gives the victor two points and the loser one tally.

Wilmington Going Strong

Last week the eight series of matches were decided, and the Wilmington men turned in a score of eight targets better than West Chester. If last week's performance of the Delawareans can be taken as a criterion, today's trapshooting is going to be something real exciting at the West Chester traps.

West Chester is relying on George Baldwin, Paul Berger, Arthur McDowell, Clifton Elliott, Swayner, Johns, Ewing, Corckran, McFarland, Connor, Mace, Minker, Good and Way to do the bulk work of work to carry it to the championship. Wilmington's chief marksmen will be Marshall, Minnick, Foord, Simon, Mathewson, Calvin, Simonton, Guest, McHugh and Carbon.

The Wilmington gunners have broken twenty-three more targets than the league leaders to date. In eight matches at 500 targets Wilmington wing shots have scored 3667, against 3644 for West Chester.

Sloan After Honors

Harry Sloan, of Philadelphia, representing the Pennsylvania Railroad team, is bidding high for the Trapshooters' League individual high-gun honors. The local gunner is leading a field of more than 500 shots. In eight tests at fifty targets Sloan has scored 381, which is four birds better than his nearest rival, J. B. McHugh, of the Wilmington club. George Baldwin, of West Chester, is running in third place with 367 hits of his quota of 400 discs.

Of the big army of gunners firing away in the league shoots this season, only three have managed to get perfect scores of fifty birds. J. Kane, of Meadow Springs; Paul Berger, of West Chester, and William Wolsencroft, of the S. S. Whites, are the trio of gunmen.

FOUR CITIES ADMITTED INTO INTERNATIONAL

Half a Dozen Others Will Make Applications to New Ball League

New York, March 30.—Four cities have been granted franchises in the new International League, it became known today. They are Baltimore, Toronto, Jersey City and Syracuse. Buffalo, Newark, Rochester, Richmond and several other cities bidding for franchises will have until next Wednesday to qualify. President McCaffery, of the Toronto club, said today that the season will probably be opened May 1.

The action of the National Commission in declaring International League players free agents will not prove a drawback to the club owners in the reorganized league, according to baseball men here today. It is pointed out that with only a small per cent of the minor leagues ready to operate, ball players are plentiful and the club owners will have no trouble filling their rosters.

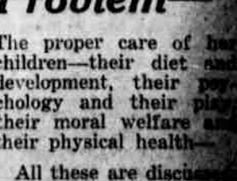

A Mother's Greatest Problem—

The proper care of her children—their diet and development, their psychology and their play, their moral welfare and their physical health—

All these are discussed in popular non-technical language, by the recognized authority on child care

Mary L. Read, R.

On the Woman's Page of the Evening Public Ledger