# EASTER VACATIONS MEAN MUCH BASEBALL PRACTICE FOR THE SCHOOLBOYS OF PHILADELPHIA

## RAY SHATTERS WORLD'S RECORD

### Speed Marvel Clips 2 1-5 Seconds in Three-Quarter Mile

### NEW TIME IS 3:04 4-5

**New York,** March 21.

Joie Ray, the monarch of the home-stretch, added his first world's record to his list of remarkable performances last night, at the John Wanamaker Commercial Institute games, in New York, when he broke the tape in the special three-quarter of a mile run in the record-breaking time of 3 minutes 5 4-5 seconds, smashing Joe Driscoll's indoor mark of 3 minutes and 7 seconds, established five years ago.

The outdoor mark of 3:02 4-5, held by Tommy Conniff since 1895, still stands. So does Captain Johnny Overton's indoor world's record of 4:16 for the mile, for the mightiest of the mighty was too worn out by his earlier efforts and he tottered home in 4 minutes and 19 4-5 seconds.

Ray, having won the three-quarter-mile run, continued with the world's indoor record for the mile as his aim. He ran the first extra lap without a pace and then Willie Gordon, who had dropped out of the three-quarter-mile event in the last lap, returned to the track and paced the Chicago flier the remainder of the distance. But his earlier efforts had sapped much of his strength and his great speed and for the first time in his career he was far from fresh as he crossed the finish line.

**Devanney Also Broke Record**

But there was glory enough for Ray. He ran the plucky sailor, Mike Devanney, into submission and beat him by five yards. Mike ran the best race of his career and also broke the former record. Eddie Fall, the Oberlin boy, was distanced and limped home fully forty yards behind the winner. The rest of the field, outpaced, dropped out before the finish.

As soon as the quintet was sent away from the mark Devanney began a sprint that is more often seen in a dash than in a middle-distance race. It brought him to the front before the first turn was rounded. Once in command, he didn't slacken his pace. Instead he seemed to travel the faster. Few believed he could continue at such a gait and experts, realizing the speed at which he traveled, passed the word along that "He'll soon quit."

**Mike Takes Lead**

But there was no intention of quitting in Devanney. During the first round he opened up a gap of half a dozen yards and was going away, beginning the second round, when Ray, who was in third position on the heels of Willie Gordon, seemed to realize that if he were to win it was necessary to get closer to the leader. Ray began to sprint. It was a great burst of speed, but Devanney was traveling so fast that it required three circuits of the track to bring Joie up to the leader.

When Ray overhauled the sailor a duel the like of which seldom has been seen in the old Garden developed. Using every ounce of speed and grit they possessed, the pair sped along at a dizzy clip. It left them to fight out the issue between themselves. As the two went across the half-mile mark together in the fast time of 2:04 2-5, Sellers left the track, while Gordon stopped to a walk and Fall to a jog.

**Ray Passes Devanney**

For two more laps Ray and Devanney continued their fight. At that point Devanney faltered and Ray went into a lead of half a dozen yards, but Devanney sped at his best to the tape and the western champion could not increase his lead another inch. At the three-quarters Devanney stopped and received a great ovation for his plucky race. Ray continued, but his gait now was slow compared to that of a few seconds before.

## ST. COLUMBA TO PLAY STATE LEAGUE WINNER

### Definite Arrangements Will Be Made After Hazleton-Pittston Series

In all probabilities St. Columba, the pennant winner of the American Basketball League, will meet the winner of the Pennsylvania State League in a post-season series to determine the basketball championship of the State.

At the present time Hazleton and Pittston, winners of the first and second halves of the State League season, are playing a five-game series. The first game, Monday night, was won by Pittston. The second game will be played tonight at Hazleton. The third game is scheduled for the 26th at Pittston and the fourth on the 28th at Hazleton.

Jockie Lawrence, the former Greystock and Hancock center, who was injured several weeks ago in a State League contest, returned to this city several days ago from Hazleton and brought the information that if Hazleton wins the State League series it will consent to play St. Columba.

Manager Jim Coffey, of the local quintet, wrote to the Hazleton manager yesterday in regard to the financial matters and stated that the St. Columba team is willing to play if the first game is played before April 1. A three-game series most likely will be arranged—one in this city, one in Hazleton and the other in Wilkes-Barre.

According to an up-State paper the Pittston team also has agreed to play St. Columba if it should defeat the Hazleton quintet in the present series.

## ROWLANDS PUTS BAN ON GOLF AND MOTORS

### Narrow Escape of Four Sox Players Responsible for Latest Edict

### NEWS OF THE CAMPS

**Mineral Wells, Tex.,** March 21.

Golfing and motoring are forbidden fruit for the White Sox. An auto accident yesterday in which Eddie Cicotte and three other Sox players were slightly injured was partly responsible for the edict. Manager Rowland is anxiously awaiting the arrival of Kid Gleason to relieve him of some of the work.

**Macon, Ga.,** March 21.

The Yankees will get their first real baseball of the training season today when Miller Huggins sends the regulars against the second team. Huggins will perform at second base for the Yanigans. Frank Baker and infielder Fewster have not yet shown up at the camp.

**New Orleans, La.,** March 21.

The latest arrival at the Cleveland Indians' camp is Bob Groom, former Federal Leaguer, who today is nursing a sore arm from working too hard yesterday, his first day out.

**Waxahatchie, Tex.,** March 21.

Manager Jennings today devoted his personal attention to the coaching of First Baseman Leo Dressen, secured from St. Paul, to fill the vacancy left by George Burns. Hughey seemed pleased with the results so far.

**San Antonio, Tex.,** March 21.

When Jack Smith, Oscar Tuero and Mike Gonzales report to camp, the personnel of the Cardinals will be complete. The latter two are on their way from Cuba, but Manager Hendricks is in doubt as to whether Smith will report.

**Miami, Fla.,** March 21.

Another of those thrilling exhibition games was on the list for the Braves this afternoon with big Chief Red Smith's Braves and Sachem John Henry's Seminoles again fighting it out.

**Hot Springs, Ark.,** March 21.

The Red Sox are in search of a high class infielder. President Frazee is leaving for Chicago tomorrow, and it is camp gossip that he is after an infielder. Dutch Leonard was expected to arrive today.

## BUCK HERZOG CHIEF SURVIVOR OF HOLDOUT BASEBALL CLAN

### Sees Alex, Hornsby, Pratt and the Rest Knuckle Down, While He Hies to Petrograd

THE holdout clan has formally turned its toes to the daisies. All the ordinary pikers in the resisting line have quit cold. They have wilted under the strain and have come under the persuasive influence of threats which have become louder as the training season approached.

Even the headliners—veterans in the game—men who annually have sat upon the fence and worked the papers for space, have quit out and asked for a fountain pen—that is all but one. Alex kicked like a bay mule down hill, but he affixed the John Hancock at the finish, and hardly any will believe that he got by with anything more than an ordinary compromise.

Derrill Pratt squealed like a German going up against the cold steel, but he, too, faltered and came under. That is, he signed, and if he really wanted what was reported he didn't get much of a settlement.

Rogers Hornsby, the Texas wonder, had his spiel. Rogers, it seems, got himself confused with Mary Pickford as a salary getter, and the wording of the managerial telegram, stating that he had "affixed," declared that the club has not suffered any compromise with principle. That meant that Rogers had his little bowl for naught or for little, and the coding of the dispatch stating "more anon" indicated that the rest of the holdouts were coming. Since that time Rickey has conquered all his pirates, it is said, except Jack Smyth.

The kingpin of the holdout crew, however, is left. Buck Herzog, who can hold out longer without even spitting on his hands than a professional short-change artist, remains solitary, pre-eminent and alone. He is down at Petrograd, Fla., trying to play with Pat Moran's Phils for a while, and McGraw and Stallings are cussing each other.

The Maryland cantaloupe has staged some swell stuff in the rebellion line heretofore, and it looks as if he is going to win again and thereby maintain a swatting average of 1.000 in the hang-back league. That's the way he makes most of his money. He won't be traded except when one club is got to get rid of him and the other is bound to have him. He has two managers and a big deal going and is well fixed with a farm.

BUCK HERZOG

## PIRATE PITCHER CALLED INTO NATIONAL SERVICE

**Jacksonville, Fla.,** March 21.—The Pirates lost another promising ball player in favor of Uncle Sam yesterday. Pitcher Bill Evans, of North Carolina, received a notice to report at once for the National Army. Evans is a rangy youngster with fine speed and a dandy curve ball.

## 10 PAROCHIAL SCHOOLS IN PENN'S RELAY RACES

### Number of Entries Will Be Increased by Fifteen Other Institutions

### WILL RUN APRIL 26

Philadelphia's parochial schools are for the first time taking a real live interest in Pennsylvania's relay carnival, which will be held on Franklin Field on April 26 and 27. The increased interest is due to the activity of Michael J. Slattery, the president of the Catholic Young Men's National Union. Mr. Slattery is very well known in athletic circles in Philadelphia, and he is convinced that the relay carnival offers a big opportunity for the parochial schoolboys to get a good start in track work.

He promises twenty-five schools from the different parishes. The following schools have already sent word that they will be on hand: Assumption, Cathedral, Epiphany, St. Gabriel's, Immaculate Conception of Germantown, St. Peter's, St. Ludwig's, St. Stephen's, St. Teresa's, and the Transfiguration Parochial School. "The management is very desirous that all parochial schools desiring to compete get in touch with it at once, for with the increased number of schools it will be necessary to have two class races in addition to the parochial school championship event. He had been in poor health for several

The parochial school races will take place on the first day of the Carnival. This will be Army and Navy Day and School Children's Day. Special prices will be made for the children from the parochial and grammer schools so that they may attend and not only see their own boys run, but watch the very interesting military and naval events, the pentathlon or all-around college championship, the medley college relay championships and the local school and college relay championships.

## LOCAL TENNIS TO OPEN MAY 4

### Osborne and Hanna New Presidents of Tristate and Suburban

### PAUL GIBBONS RESIGNS

The Tristate Tennis League will open its season Saturday, May 4, while the Suburban League will get under way Saturday, May 11, two weeks later than the opening day last season. This was decided last night, when the two organizations held a joint meeting in the Hotel Stenton.

Paul W. Gibbons, of the Cynwyd Club, tendered his designation as president of the Tristate League, and although there was considerable opposition to this move, he insisted on retiring. P. S. Osborne, of the Belfield Club, was unanimously elected to fill the vacancy. Kenneth Snyder was re-elected secretary-treasurer. The schedule-making committee this year will be President Osborne and Dr. P. B. Hawk, of the Cynwyd Club. The circuit will be composed of teams from the following clubs: Belfield, Cynwyd, Spring Haven, Moorestown, Wilmington and Overbrook Golf Club.

Glenside Tennis Club was admitted to membership in the Suburban League, and will take the place of the Elberon Club, which resigned from the organization. Paul Gibbons, following his action in the Tristate League, withdrew from the chair in the Suburban League. Hosmer W. Hanna, of Stenton, was elected to fill his place.

It was recommended by both leagues that the clubs offer their courts for the use of men in the service at certain times during the day and that a cordial invitation to this effect be extended to the proper authorities.

**Connor Wins From Stilz**

Charles Connor won his second game in the amateur 18.2 balk line billiard tourney, defeating Garfield J. Stilz, 250, to 157, in 46 innings, in the third contest of the series, played on the Continental Hotel billiard room last night.

## JOE WRIGHT FACES DIFFICULT TASK IN BUILDING PENN CREW FROM INEXPERIENCED SQUAD

### Captain Jerry Jerauld Only Veteran Among Candidates for Seats in Varsity and Junior Shells—Shake-Up Expected Soon

JOE WRIGHT, coach of the University of Pennsylvania crews, faces a task that is enough to discourage any capable tutor. Of the sixteen oarsmen who rowed on the varsity and junior eights last season only one remains in college and the great majority of the other candidates have had little experience at the aquatic sport.

Jerry Jerauld, captain of the crews, is the only veteran on the squad. He is seated at No. 4 in the varsity shell. Last season Jerauld was on what was termed the first eight, but in the Yale race, the only event of the season, Wright switched his crews and sent his first eight against the Yale juniors and his junior crew against the Blue varsity.

**Jack Capable Coxswain**

The Penn coach is fortunate in having Rodney Jack, the little veteran coxswain, who directs the course of the varsity shell. The former West Philadelphia High School lad knows a bit about style and he is continually shouting instructions through his megaphone.

The Quakers got out on the river in the late afternoon and usually there are six or more crews on the water during the day. Coach Wright follows his pupils in an automobile along the River Drive and orders flow with few stops from his big megaphone. The deep bass voice of the Canadian carries across the stretch and is easily heard by the aspiring and perspiring oarsmen.

Carl Thomas, the big football tackle, is at present setting the pace for the varsity. He has had a number of years' experience at the game and pulls an even and strong stroke. He stroked the freshmen last year and previously rowed with the Central High crews.

The personnel of the varsity and junior eights follows:

Varsity—Stroke, Thomas; No. 7, Wilson; No. 6, Winslow; No. 5, Ellson; No. 4, Jerauld; No. 3, Roberts; No. 2, Kellar; bow, Ames; coxswain, Jack.

Junior varsity—Stroke, Darby; No. 7, Herget; No. 6, Levi; No. 5, Hagerty; No. 4, Foley; No. 3, Kunz; No. 2, Kammerer; bow, Dixon; stroke, Todd.

**Shake-Up Expected Daily**

Coach Wright has impressed upon his pupils that no one is sure of his present berth. He has stated repeatedly during, before and after the daily ten-mile row from the boathouse to the head of the course and back that unless the men show the stuff they will be succeeded by a more worthy candidate. A shakeup is expected daily.

The big race of the season will be on the Severn at Annapolis, on May 18, when the American Rowing Association regatta will be staged.

The season will open on April 20, when a dual race will be held with the Navy at Annapolis. On May 4 the Childs Cup race will be held on Carnegie Lake with Penn, Princeton and Columbia as the contestants. The Quakers will compete against Yale in a dual regatta on the Housatonic May 11.

## MINNEAPOLIS OFFERS $125,000 FOR BIG FIGHT

### Only Ten-Round Bout Permitted if Willard-Fulton Affair Is Staged

**Chicago,** March 21.

Minneapolis today appeared to have the inside track for the Jess Willard-Fred Fulton fight of July 4. With an offer of $125,000, a Minneapolis club asked the right to hold the fight in an open arena between the Twin Cities. Mike Collins, Fulton's manager, is said to have a share in the club.

**Ten Rounds the Limit**

The possibility that the championship fight will be for ten rounds only was seen in the serious consideration of this offer. Minnesota permits only ten-round fights, but may allow a decision.

Batteries of photographers are being massed today for action when Willard and Fulton meet here next Tuesday to "sign the papers" that will bind them to battle for the heavyweight championship of the world. Signing of the papers, it was declared today, is the only little detail yet to be arranged.

**Details to be Arranged**

Of course, the place of holding the fight and the referee, not to mention a few other details, are not settled as yet, but these are matters the promoters and managers will have to worry about. Willard and Fulton will have nothing on their minds, after they have inked the contracts but their training.

Willard plans to go into training at once, and will do most of his preparation at his new home in Lawrence, Kansas. Fulton will do some training here, some in Milwaukee, and finish his work at some place near the scene of the battle.

**Havana Entries for Tomorrow**

First race, three-year-olds and up, claiming, $400, 5½ furlongs—Shasta, 93; Palm Leaf, 104; Hattie Burton, 104; *Passion, 105; Biddy, 108; Belfron, 110; Vaxabond, 110; Don Thrush, 112; Lohengrin, 112.

Second race, three-year-olds and up, selling, $400, 6 furlongs—*King of the Scarlets, 92; Eastern Princess, 92; *Betterton, 98; *Napper Tandy, 99; Quin, 103; Deck Hand, 109; Scrimmage, 110; Algarsil, 112; London Girl, 113.

Third race, three-year-olds and up, claiming, $400, 5 furlongs—Pickle Fancy, 98; James G., 109; Frank Patterson, 109; San Jon, 109; Parlor Boy, 112; Kid Nelson, 112; Beverly James, 112.

Fourth race, three-year-olds and up, claiming, $400, 6 furlongs—*Frank Keogh, 97; No Trumps, 109; James, 109; *Roscoe Goose, 110; Santo, 112; Milestone, 112; Fonctionnaire, 115; Ishabubbibie, 117.

Fifth race, three-year-olds and up, claiming, $400, 5½ furlongs—*Bright Sand, 99; Lady Rowena, 100; Dental, 104; *Golden Lot, 104; Victrola, 104; Lady Sheridbriff, 107; Blanchita, 109; Ruth Strickland, 109; Prohibition, 109.

Sixth race, three-year-olds and up, claiming, $400, mile and 50 yards—Confiscation, [illegible] of Blarney, 92; *Cousin Dan, 105; [illegible], 106; Water Witch, 110; [illegible], 112; [illegible], 117.

## SCHOOLBOYS AWAIT EASTER VACATIONS

### Holidays Will Enable Coaches to Hold Baseball Practice in Morning and Afternoon

With the day set for the official opening of the Interscholastic Baseball League only three weeks off, the coaches and captains of the various members of the circuit are eagerly awaiting the Easter vacation, which starts tomorrow and ends Easter Monday.

Baseball has been late in getting started at the prep schools this season and only a few have been fortunate enough to have their fields in shape for outdoor practice, so the Easter holidays this year will be welcomed. Classes will not be held for an entire week and it is the plan of the tutors to hold long workouts in the morning and possibly a few will practice again in the afternoon.

**Light Teams**

The Interscholastic League this year will be composed of nines from the following schools: Northeast, West Philadelphia, Central High, Germantown, South Philadelphia, Roman Catholic High, Trades School and Frankford. All have been hit hard through graduations and enlistments, and it is possible that the squads will be further depleted before the season is finished through the enlistment of some of the players in farm service.

Northeast at West Philadelphia; Roman Catholic High at Central High; Frankford at South Philadelphia, and Germantown at Trades School is the card for the opening day, April 12.

**Trades School Strong**

Although it is too early to judge fairly the prowess of any of the teams, it would be a safe plan if the members of the league would watch Coach Schlow's squad at Trades School. Judging from the list of first class material, Trades School should have a team that will give the leaders a hard battle for the first time since their admittance into the league.

### *Sports Served Short*

**Pierre Maupome**, Interstate Three Cushion Billiard League champion, made it two straight when he again defeated Charles McCourt by a score of 50 to 41. The game went fifty-seven innings.

**Charles T. Chapin,** president of the Rochester baseball club, is chairman of the board of directors and acting president of the International League, has called a meeting of the directors of the league for Wednesday, March 27, at the league headquarters in New York city.


**The Temple University**
**Normal School of Physical Education**
Annual Exhibition, Mar. 22, 1918.
BALLET MINSTREL
GYMNASTICS ORCHESTRA
Tomorrow Night and Sat. Aft. & Eve.


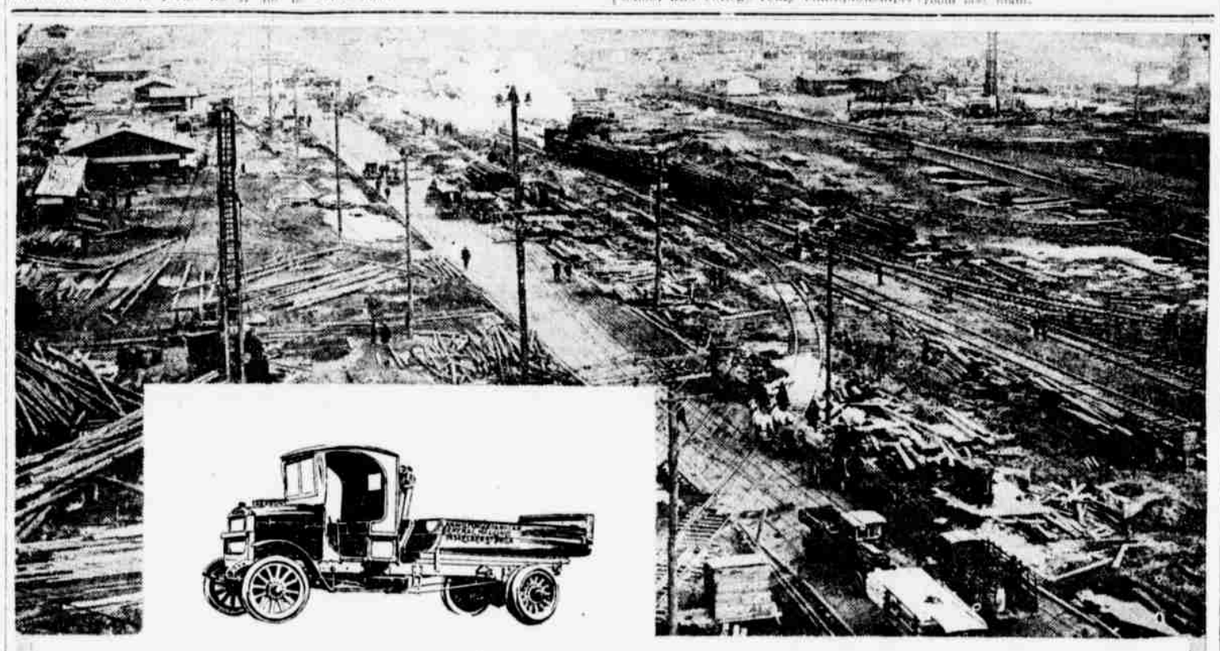

THE ACASON TRUCK

Looking East from Fire Station, Second Street, Hog Island


# *Making New History*

Alfred Reeves, general manager of the National Automobile Chamber of Commerce, in a recent address to the Philadelphia Automobile Trade Association, emphasized the fact that the motor vehicle industry probably ranked only after shipbuilding and steel manufacturing at this time.

And the tremendous part that

**MOTOR TRUCKS and TRAILERS**

are playing in the home industries essential to the winning of the war, directly back of the firing line and at our embarking and disembarking ports, marks them as a vital factor.

Motor Trucks and Trailers MUST be depended upon to relieve the railroads on the short-haul shipments of everyday business, too. All consignments routed via Motor Truck and Trailer not only help to

**Relieve Railroad Congestion**

but increase the efficiency of YOUR business. By the use of Motor Trucks and Trailers you assure prompt service to your customers, avoid hauling to and from terminals, save possible demurrage, make it unnecessary to use freight cars as temporary storage warehouses and practically guarantee deliveries to the hour.

## BUY NOW WHILE PROMPT DELIVERY IS ASSURED

Acason TRUCKS
THE WONDER TRUCKS AT HOG ISLAND
THE SELECTION OF THE EMERGENCY FLEET CORP.
Acason Trucks offer the real solution for YOUR hauling problems, too. Demonstration at your convenience.
IMMEDIATE DELIVERY
ACASON MOTOR TRUCK SALES CO.
4825 BROWN STREET
Phones, Bel. 8061, West 92

DENBY
Pioneer Internal Gear Drive
The Denby is practically a standardized truck, built entirely of standard parts, such as Red Seal Continental Motor, Russel Internal Gear Axle, Multiple Disk Clutch, Indestructible Radiator, Non-Sagging Springs, Three-Point Suspension, Ball-Bearing Transmission and numerous other features that have made the Denby a popular choice with Philadelphia merchants.
One, Two, Three and Five Tons Capacity
Prompt Deliveries
B. L. P. MOTOR CO.
Broad and Spring Garden

MASTER TRUCKS
"Master of the Load on any Road"
Real economy is found in the truck that will stand the grueling grind, not for one or two years, but for eight, ten and even fifteen years of steady service. The Master is just such a truck.
2, 3½, 5 Tons—Immediate Deliveries
Larson Oldsmobile Co.
231-33 North Broad St.

—THE—
WINTHER
1 TO 7 TON CAPACITY
Heavy Duty, Internal Gear
MOTOR TRUCKS
Economy : Stability : Efficiency
A Winther for Every Transportation Need. Let Us Demonstrate.
Terwilliger Equipment Co.
2013 Market Street
Phone Locust 1914

FULTON TRUCK
1½-Ton Capacity
$1420.00
The Fulton motor triple heats its gasoline before entering the firing chamber, which means a saving of 50 per cent in gasoline consumption.
The Fulton power plant and Fulton rear construction are two big outstanding, exclusive Fulton features. In sturdiness it has no superior.
Immediate Delivery
THE FULTON TRUCK CO.
of Philadelphia
326 North Broad St.
Spruce 5536 Race 2254

Immediate Delivery
SANFORD
WORM-DRIVE
TRUCKS
2½ 3½ 5 Ton
$3000 $3800 $4600
SOLD ON EASY TERMS
L. S. HALL, Distributor
804 N. Carlisle Street

Rainier
Worm Drive Trucks
½, ¾ and 1½ Tons
W. J. DOUGHERTY
1845 North 19th Street
Phone Diamond 3323

TROY TRAILERS
HAVE INCREASED MOTOR TRUCK EFFICIENCY AT HOG ISLAND

The Motor Truck and Trailer dealers on this page make selection easy. These dealers are ready to help you solve your delivery problems. Get in touch with them today.



DAILY MOTOR TRUCK EXPRESS
RUNNING BETWEEN
NEW YORK--PHILADELPHIA
TRUCKS LEAVE DAILY AT 5 P. M.
BEAM-FLETCHER CORP.
New York Receiving Station 182 Washington Street | Philadelphia Receiving Station 525 Market Street

Philadelphia Motor Transportation Co., Inc.
*A Complete Motor Truck Transport Service Between*
Philadelphia, New York, Baltimore and Intermediate Points
WE HAUL ANYTHING—ANYWHERE
Our entire fleet are new Six-Cylinder Hercules—Stegeman Trucks, therefore,
THEY GET THERE WITH YOUR SHIPMENTS
PHILA. OFFICE 1627-29 BRANDYWINE ST. Phone Poplar 6100
NEW YORK OFFICE 222 LAFAYETTE ST. Phone Spring 5780

*NOTICE TO KAISER BILL!*
FREIGHT EMBARGO LIFTED
BETWEEN
PHILADELPHIA and NEW YORK
BY MY LARGE FLEET OF NEW MOTOR TRUCKS. LOADS OF 5 TONS OR OVER MY SPECIALTY. PROMPT AND EFFICIENT SERVICE AT ALL TIMES.
ADDRESS ALL COMMUNICATIONS TO
Benj. S. Mendelson, 511-515 WEST 35th ST. NEW YORK

IMPORTANT NOTICE
TO PHILADELPHIA BUSINESS MEN
I am arranging for an unsurpassed motor freight service between
NEW YORK and PHILADELPHIA
FLEET OF 50 5-TON TRUCKS
PIERCE-ARROW, PACKARD AND WHITE
Write me immediately concerning shipments either way. You'll like my "on the job" prompt and efficient service.
JAMES J. McAVOY 'Phone Harlem 665 313 E. 127th St. NEW YORK

United Motor EXPRESS
*Daily Local Service*
Phila. & Trenton | Phila. & Pottstown
Receiving Stations
6 S. 4th St., Phila.
220 Market St., Phila.

TRANSPORTATION
THE PROBLEM AND TOPIC OF THE HOUR
Hamilton J. Branagan
Will Solve Your Problems.
Motor Truck Hauling Contractor
TIME CONTRACTS SOLICITED
Trucks for All Purposes
3954 Elser St., Phila.
Bell, Tioga 7979; Key, North 6534-A
Night phones, Tioga 3452-W and 4192

MOTOR FREIGHT
DAILY SERVICE NEW YORK and PHILADELPHIA
5-ton White and Pierce-Arrow Trucks
We collect and deliver anywhere in the city.
HINSDALE MOTOR FREIGHT CORPORATION
RECEIVING STATIONS
419 Market Street
York Road & Ontario Philadelphia | 188 Washington St. New York
PHONE TIOGA 6922

MACK-EQUIPPED MOTOR TRUCK HAULING
Everything { BIG SMALL HEAVY
Long and Short Distances
*Daily, Weekly, Monthly or Yearly Contracts*
RICHARDS, KELLY CO.
3607-15 Lancaster Ave.
Preston 3630

Motortruck Service
Phila.-New York Express
Anything—Anywhere—Any Time
Our reference: Satisfied Customers
GEO. I. OBERHOLTZER
Main Office 2629 N. Reese St. Bell Phone, Kensington 1136
Express Office 261 Market St.

ARROTT & FAUNCE, Inc.
*Long Distance Hauling Contractors*
TIME CONTRACTS SOLICITED
DREXEL BLDG. Philadelphia | 52 BROADWAY New York
Bell, Lombard 772; Key., Main 4680
Long Distance, Phila. 248

5½-TON MOTOR TRUCKS FOR HIRE
Day, hour or time contracts.
Responsible drivers. Quick service.
Local or Long Distance Hauling
HERBERT'S EXPRESS, Inc.
5430 HAVERFORD AVE.
Phones, Belmont 760 and 1216 J.

MOTOR TRUCK HAULING { LOCAL AND LONG DISTANCE
1, 2, 3½, 5 ton stake, express and [illegible] bodies. New equipment. Efficient service. Experienced drivers.
S. E. GOSNAY
Ph. Preston 3612 3612 Lancaster

Your Hauling Problems!
Let the Ledger help you to solve them today. Address, "Auto Service," [illegible]

We Overcome Embarrassment
14 TO 5,000 [illegible]