FARMERS START DRIVE FOR CONGRESS SEATS

Plan to Capture Fifty Representatives at Fall Election

WANT VOICES HEARD

Declare National Legislature Heretofore Has Not Given Attention to Rural Needs

WASHINGTON, Jan. 29.—A political drive designed to seat not less than fifty farmer Congressmen in the House of Representatives at next fall's election to hold the gains made by the farmers during the war after the return of peace was begun today by the Farmers' Nonpartisan League.

The farmers, through their representatives, will insist upon Government ownership of railroads, Federal control of shipping and elimination of the middleman for all time. John M. Baer at present sole representative of the nonpartisan league in Congress, said today:

"It is astonishing how little interest Washington now has in the farming industry. When it comes to business it is different. Business is organized. Business comes to Washington and gets not only credit but cash—for shipbuilding and munition making. I have no complaint on that score—but I want the farmers to do the same thing.

"Food is just as necessary as munitions and ships. We face a great shortage of food crops this year. We need a billion bushels of wheat. We are not going to get it—and we are not even going to try to get it, for much land suitable for spring wheat will lie idle. After two bad crops, the farmers are without cash or credit. They can't buy seed! It is just as necessary and right for the Government to provide money for seed to these farmers as it was to provide money for shipbuilding. Yet official Washington cannot see it—because the farmers are not organized.

"The war has done much for the farmer," Baer went on. "While he feels that the Government, after fixing the price of his wheat, should also fix the price of cotton, steel, lumber, shoes and clothing—the things he has to buy—he is not in a mood for much complaining.

"The railroads have been taken over, the middleman cut out and the problem of ship congestion solved. If these steps were necessary in time of war, the farmers contend they are just as necessary in time of peace, and they will fight against any effort to return to the old way of doing things."

The political efforts of the nonpartisan league now center in the Dakotas, Minnesota and Montana, where it is well organized. Before the congressional campaigns get well under way, league speakers will appear in every agricultural community and outline a platform calculated to attract the farmer. They will point to the achievements of the league in North Dakota and will tell the people that, just as the farmer of North Dakota now is getting a "square deal," so the farmers of the entire nation will fare if they are strongly represented in Congress.

A special session of the Legislature of North Dakota is now considering the appropriation of money to provide the farmers with seed. This measure when passed will form a strong plank in the platform for the congressional campaign.

PARCEL POST

PAWNSHOP AT 904 VINE

Loans $1000 for $10
Bring your diamonds, watches and jewelry to the largest pawnshop in the world.

Walter's Pawnshop, 904 Vine

BONDED TO THE CITY

EDUCATIONAL

Both Sexes

FILING—Instruction in Day, Evening and Correspondence Courses. Positions secured.
Philadelphia School of Filing
910 Chestnut St., Philadelphia, Pa.

STRAYER'S The Best Business School 801-807 Chestnut Street Positions guaran'd. Enter now. Day or night.

MUSIC

RAGTIME PIANO PLAYING
TAUGHT IN 20 LESSONS
Booklet Mailed Free
Christensen School of Popular Music
1520 CHESTNUT ST. Spruce 967
1412 VENANGO ST. Tioga 3261

WINTER RESORTS

ATLANTIC CITY, N. J.

Westminster Ky. av. near Beach. Elev. to st. Private baths, run. water. $10 up wkly. $2 up daily. Chas. Buhre

LOST AND FOUND

BRACELET—Lost on Boardwalk, Atlantic City, between Million Dollar Pier and Hotel St. Charles diamond bracelet. Reward if returned to Hotel St. Charles office, Atlantic City.

RING—Lost, platinum finger ring, Friday, January 25. Please return to 1524 Pine street and receive reward.

MUFF—Lost, in Black and White taxi, Wednesday, January 23, 6 p. m., from Broad and Locust to 2027 Pine, large sealskin muff. Liberal reward. Mrs. Francis I. Maule, 2027 Pine st.

HELP WANTED—FEMALE

BOOKKEEPER—Young lady, about 25, thoroughly experienced, to take complete charge of set of books for manufacturer; permanent position to right party and good salary; give particulars of past employment, salary and phone number. G 653, Ledger Central.

BOOKKEEPER—Young woman, experienced and accurate at figures; state age, experience and salary. P 124, Ledger Office.

BOOKKEEPER, with knowledge of stenography; must understand general accounts. Apply 9 a. m., 305 N. 32d st.

CHAMBERMAID and waitress; reference; suburbs. Phone Ogontz 258.

COOK—White, Prot.; plain cook.; small fam.; $7. Phone Gtn. 5207-J.

FEEDERS on modern die stamping presses. Apply Tuesday, 804 Sansom st., 4th floor.

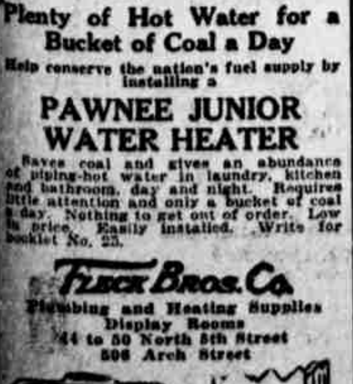

Plenty of Hot Water for a Bucket of Coal a Day

Help conserve the nation's fuel supply by installing a

PAWNEE JUNIOR WATER HEATER

Saves coal and gives an abundance of piping-hot water in laundry, kitchen and bathroom, day and night. Requires little attention and only a bucket of coal a day. Nothing to get out of order. Low in price. Easily installed. Write for booklet No. 23.

FLECK BROS. CO.
Plumbing and Heating Supplies
Display Rooms
44 to 50 North 5th Street
506 Arch Street

PETEY—Looks Like It's Fifty-Fifty By C. A. VOIGHT

HELP WANTED—FEMALE

BELL TELEPHONE OPERATING

$8.00 per week paid new employes during first month of instruction. They are then assigned to offices convenient to their homes and advancement is rapid. Exceptional opportunities are open to those who possess energy and ambition.

There are comfortable and attractive recreation and dining rooms, and meals are served at cost.

Young women between 18 and 25 years of age should apply at 406 Market street between 8 a. m. and 6 p. m.

THE BELL TELEPHONE CO. OF PENNSYLVANIA

GIRL—Cooking and downstairs work; neat colored girl; no laundry work; small family; good reference; wages, $8.50. Phone Wyoming 2871.

GIRLS wanted, both experienced and learners; good wages paid. Apply Griswold Worsted Co., Darby, Pa.

GIRLS wanted at Wunderle's candy factory, 118-132 Pegg st.; opposite 446 N. 2d st.

HOUSEKEEPER; good cook and manager; 2 children; small, modern house; $40 per month. P 208, Ledger Office.

LAUNDRY—We have positions for 2 girls, 20 to 25 years of age, for shirt ironing department; steady work, good pay and good chance for advancement. Pilgrim Laundry Co., 2831 N. Broad.

NURSE wanted for mental cases. Address Riggs Cottage Sanatorium, Ijamsville, Md.

OPERATOR—Experienced comptometer operator. Apply Mr. J. M. Collins, Harrison Works, E. I. du Pont & Co., 3500 Gray's Ferry.

STENOGRAPHER, FEMALE—The Atlantic Refining Company has an opening for an experienced female stenographer at its main office, 3144 Passyunk ave., Philadelphia; splendid opportunity for advancement. Apply in person at the Sales Department.

TYPIST—The Atlantic Refining Company has an opening for an experienced female typist at its main office, 3144 Passyunk ave., Philadelphia. Apply in person at the Sales Department.

TYPIST, touch operator, on L. C. Smith machine; rapid and accurate; excellent opportunity for advancement in large wholesale grocery house where competence is appreciated. P 207, Ledger Office.

YOUNG LADY for general office work; must be quick and accurate at figures. Apply Phila. Wool Scouring and Carbonizing Co., Somerset and Tulip sts.

YOUNG LADY wanted in accounting dept. Apply in person to Mr. Price, Public Ledger Co., 6th and Chestnut sts.

General

YOUNG WOMEN as bookkeepers, stenographers, private secretaries; also good salaried office positions; central locations; nice hours; permanent situations. Greenewald's Employment Specialists, 250 S. 11th

HELP WANTED—MALE

ADJUSTERS
ON BROWN & SHARPE ACME AND CLEVELAND AUTOMATIC SCREW MACHINES; MUST BE EXPERIENCED ALONG THESE LINES
HIGH WAGES, STEADY WORK AND GOOD OPENINGS FOR THE RIGHT MEN
APPLY
REMINGTON ARMS COMPANY
EDDYSTONE, PA.
13TH ST. GATE. BRING REFERENCES

ARCHITECT, capable of checking up estimates, with ability to follow up renovation work, to draw plans, to take full responsibility as engineer and superintendent; state fully your qualifications, age, etc. G 656, Ledger Central.

ASK for THE ATLANTIC REFINING CO.'S representative, Third floor, 1521 Arch st.

BARREL DRILLERS

WE WILL RE-EMPLOY OUR OLD HANDS IN BARREL DEPARTMENT WHO HAVE HAD EXPERIENCE IN THE BARREL-DRILLING OPERATION.

CALL AT ONCE

EMPLOYMENT DEPARTMENT
REMINGTON ARMS COMPANY
EDDYSTONE, PA.
13TH STREET GATE

BOOKKEEPER, thoroughly experienced, capable of handling complete double-entry set for manufacturer; permanent position and good salary; state details in full, giving phone number. G 654, Ledger Central.

BOYS, 16 years and over, to learn machinist trade with a large and modern machine tool works building ordnance machinery; good opportunities and the best of wages while learning; possible exemption for those of military age. Address P 629, Ledger Office.

BOYS about 17, refined, to learn high-class interior decorating business. M 234, Ledger Central.

BOYS, strong, over 16, wanted at Wunderle's Candy Factory, 118-132 Pegg st., opposite 446 N. 2d st.

CARPENTERS with tools; good pay, steady work. Apply Edward Sherry, foreman, 60th and Gibson ave.

CANDYMAKER wanted—Large St. Louis manufacturer wants experienced foreman for cocoanut goods department; must be capable handling help; splendid opportunity; steady work. Write full details, past employment and wages wanted. M 432, Ledger Office.

DRAFTSMEN—Wanted, immediately, 20 experienced mechanical draftsmen. U. S. citizens only; in replying, give complete information and salary expected. Address "BELCO," Bethlehem Steel Co., Bethlehem, Pa.

DRAFTSMEN wanted—Structural steel and mechanical draftsmen. Apply Process Engineering Co., 419 Pennsylvania Bldg.

DRIVERS' HELPERS wanted on delivery trucks. Purock Water Co., 206 S. 24th st.

ELECTRICIAN WANTED

A COMPETENT MAN FOR ARMATURE WINDING AND MOTOR REPAIRS.
APPLY EMPLOYMENT BUREAU
DE LAVAL STEAM TURBINE COMPANY
TRENTON, N. J.

HELPER—Middle-aged man, preferably a compositor, to sweep and do general cleaning in printing office. Add. P 120, Led. Off.

HELPERS experienced, wanted in cream room. Wunderle Candy Factory, 118-132 Pegg st., opposite 446 N. 2d st.

HELP WANTED—MALE

FIREMAN

who understands stokers, pumps and oiling; steady; six shifts; night job; good pay; old reliable concern; must be able to give reference for honesty and sobriety. Apply N. W. cor. 9th and Brown sts.

LABORERS
35c PER HOUR FOR HEAVY WORK
32c PER HOUR FOR LIGHT WORK
49-HOUR WEEK
MUST BE FIRST-CLASS MEN
APPLY ATLANTIC REFINING CO.
Employment Department, Atlantic Gate, 3144 Passyunk ave.

LABORERS wanted, white or colored; good wages. Apply Time Office, Henry Disston & Sons, Inc., Tacony, Phila.

LABORERS—Wanted, Italian, Polish, Russian and colored laborers for large steel plant outside of Philadelphia. Apply 227 N. 13th st., Philadelphia, Pa.

MACHINISTS WANTED
EXPERIENCED MEN ONLY
STEADY WORK WITH GOOD WAGES
FLOOR ERECTORS ON HEAVY WORK
O. D. GRINDERS ON LANDIS MACHINE
H. B. MILL OPERATORS
ENGINE LATHE HANDS
TOOLMAKERS
REPAIRMEN
WARNER & SWASY TURRET LATHE OPERATORS
TOOL DESIGNERS FOR JIGS AND FIXTURES
PATTERNMAKERS
DAY AND NIGHT WORK
APPLY EMPLOYMENT BUREAU
DE LAVAL STEAM TURBINE COMPANY
TRENTON, N. J.

MACHINISTS

MACHINE SHOP WANTS MEN—ENGINE LATHE, BORING MILL, PLANER HANDS; GOOD WAGES, STEADY WORK FOR FIRST-CLASS MEN; EXPERIENCE ON CRANK SHAFTS AND MACHINE WORK DESIRABLE.
TINDLE-MORRIS CO.
EDDYSTONE, PA

MECHANICS wanted, thorough, automobile, to repair Autocars; must have kit of tools and references; good wages; steady work. Apply Autocar Sales and Service Co., 23d and Market sts., third floor.

MAN wanted, to take charge of winding room. Apply at once, Robert Lewis Co., Richmond and Brill sts., Bridesburg.

MEN, young or middle-aged, who are anxious for advancement can do no better at the present time than to gain machine shop experience; we have vacancies for a few desirable men to learn to operate various types of machines on close work, wherein they can not only learn a paying trade, but also be doing their bit, making small parts for airplanes, motortrucks and the like.
AMERICAN BRONZE CORPORATION
Berwyn, Pa.

MEN WANTED—Those familiar with the trimming of all kinds of trees. Apply Wm. Foster, 1208 N. 31st st.

SALESMAN, calling on the wholesale and chain grocery stores, wholesale and chain drug stores, department stores, house-furnishing stores, hotel supply houses and wholesale hardware houses, to handle our silver cream polish. Box 320, Huntington, W. Va.

SALESMAN—An experienced flavoring extract salesman wanted to call on the following trade: Manufacturers of soft drinks, wholesale grocers, ice cream and candy manufacturers and bakers. Address Pabst Pure Extract Co., Reading, Pa.

SALESMEN

We have several districts open for high-class salesmen in Philadelphia and nearby territory. Men who can qualify will be given sales headquarters in one of our big producing exhibits. Our district representatives are more than satisfied with their present earnings. Are you? Call Encyclopaedia Britannica Corp., 3d floor, N. E. cor. 15th and Walnut sts.

SHEET METAL WORKERS
WANTED
MUST BE EXPERIENCED ON BLOWER SYSTEM WORK
IF YOU ARE LOOKING FOR CHANCE TO BETTER YOURSELF
CALL AT 807 BELLEVUE COURT BLDG.
WALNUT ST. BETWEEN BROAD & 15TH
7 P. M. TO 10 P. M.
EVERY NIGHT WITH EXCEPTION SATURDAY AND MONDAY

STENOGRAPHER, male—The Atlantic Refining Co. has an opening for a mature and experienced male stenographer at its main office, 3144 Passyunk ave., Phila.; splendid opportunity for advancement. Apply in person at the sales office.

STENOGRAPHERS
10 WANTED
MUST BE FIRST CLASS; GOOD WAGES; STEADY WORK; HERE IS YOUR CHANCE TO DO YOUR BIT
APPLY
REMINGTON ARMS COMPANY
EDDYSTONE, PA.
13TH ST. GATE BRING REFERENCE

TOOL AND GAUGE MAKERS
WANTED
MUST HAVE EXPERIENCE ON JIGS AND FIXTURES
IF YOU ARE LOOKING FOR A CHANGE IN POSITION WHERE YOU WILL BETTER YOURSELF
CALL AT 807 BELLEVUE COURT BLDG.
WALNUT STREET BETWEEN BROAD AND 15TH STS.
7 P. M. UNTIL 10 P. M.
EVERY NIGHT WITH EXCEPTION OF SATURDAY AND MONDAY

TREE TRIMMERS wanted, familiar with trimming of all kinds of trees. Apply Wm. Foster, 1208 N. 31st st.

USED AUTOMOBILES

Can You Double Up?

Time counts for more today than ever before.
UNCLE SAM tells us that the extended use of Automobiles is absolutely necessary NOW for the proper maintenance of business.
From our line of high-grade cars taken in exchange on the sale of the new STANDARD "8" we can furnish you with a car to meet your every requirement.
Each car properly priced.

Eastern Motors Corporation
1634 Chestnut St., Philadelphia

ELECTRIC CLOSED CAR—4 passenger, like new; will sacrifice for quick sale; leaving city. G 550, Ledger Central.

FORD COMMERCIAL CAR, good condition; $250 to quick buyer. Commercial Car Unit Co., 16th and Glenwood ave. Mr. Van Wickle.

AUTOCARS for sale, reasonable; good condition. Milbourne, 22 N. 52d st.

INDIANA 3½-ton truck chassis, new, for sale; terms to suit. 639 Land Title Bldg. Spruce 692.

MARMON—1915—1916—MODELS
Also used cars of other makes
FANNING & MATHIS CO.
BROAD AND RACE STREETS

PAIGE 1916 TOURING, 6-46, 7 passenger, in exceptional condition throughout; specially priced, $875.
Sold under our Guarantee Trial Plan
Bigelow-Willey Motor Co., 304 N. Broad st.

PAIGE 1915 Touring, 6-46; overhauled and in A-1 condition; can be purchased right.
Sold under our Guarantee Trial Plan
Bigelow-Willey Motor Co., 304 N. Broad st.

REO, 4 cylinder, sedan top, 1917 model; run 6000 miles; brand new Royal cord tires and many extras; $850 cash. Phone Germantown 4104 W.

PAIGE 1917 TOURING, 7-passenger, 6-51; just like new; fully guaranteed; bargain, $1400.
Sold under our Guarantee Trial Plan
Bigelow-Willey Motor Co., 304 N. Broad st.

PAIGE 1916 TOURING, 5-passenger, 6-38; fully equipped; paint and general condition very fine; big bargain, $850.
Sold under our Guarantee Trial Plan
Bigelow-Willey Motor Co., 304 N. Broad st.

STANLEY CAR uses kerosene for fuel. STANLEY MOTOR CARRIAGE CO., 2325 Chestnut st.

STUDEBAKER 6-cylinder, in top-notch shape; big bargain at $300.
Guaranteed; 7 days' Trial Plan
Bigelow-Willey Motor Co., 304 N. Broad st.

AUTO INSURANCE; lowest rates; best companies; ins. and accident claims collected. Freeston & Freeston, 333 Walnut. Lom. 882.

LIGHTING, STARTING AND IGNITION
MINKINS & COUGHLIN, 1416 Vine st.

HELP WANTED—MALE

WANTED
Machinists, Toolmakers, Draftsmen, Millwrights, machine adjusters; men of ability only; references required; 55 hours per week, time and a half for overtime; good wages and working conditions. Apply at once.
MARLIN-ROCKWELL CORP.
Norwich, Conn.

WARP DRESSER on plain worsteds; may start work Monday. Apply Imperial Woolen Co., Main and Rector sts., Manayunk.

WATCHMEN—Active men for inside and outside; good wages; steady work. Apply Employment Bureau, Henry Disston & Sons, Tacony, Phila.

WEAVERS—Wanted, Lever's lace weavers of good character and ability; plenty of work, good machines and excellent wages; only nonunion men need apply; smoking now permitted in city. Write the Zion Lace Industries, Zion City, Ill.

YOUNG MAN of artistic ability, with or without experience, wanted in the interior decorating and furnishing business by a prominent firm. Write for appointment. G 458, Ledger Central.

WINDOW TRIMMER, experienced, and gents' furnishing salesmen; salary $1500 per year. Address Lewis Levy, Nanticoke, Pennsylvania.

YOUNG MAN, 16-18, learning stenography and typewriting, wanted in law office for general office work; good opportunity for advancement. 1933 Commercial Trust Bldg.

YOUNG MAN, about 18 years of age, for office work; some knowledge of typewriting preferred. Apply Bush Line, Race st. pier.

WE NEED

Men having a high school education or equivalent for Philadelphia and the South; our co-operation and method of instructions insures your success; opportunities for quick advancement are open for live men; many salesmen are now making $100 per week; come in and talk it over. Ask for Mr. Clampitt, 139 S. 15th st.

General

BKPR., take charge mfg. corp.; bkpr. and cashier, bkprs., knowledge costs, good wages; systematizer, office mgr., handle details; 2 cost and statistical accts., 3 asst. bkprs., public accts., exp. juniors and seniors; excellent office positions at good wages; central locations, Greenewald's Employment Specialists, 250 S. 11th. No enrollment charges.

CLERKS, timekeeping, payroll men, head order and stock, shipping and rec. men, head storekeeper, mfg. lines; cashiers, hotel clerks, asst. bkprs., accts. rec. and pay clerks, statistical and cost men; good wages; central locations. Greenewald's Employment Specialists, 250 S. 11th. No enrollment charges.

ENGINEER, mfg. plant, Camden, $40; engineer, suburban mfg. plant, $35; engineer, Frankford, $35; foreman, machine shop; repairman, electrical refrigeration and steam engineers; good wages; steady jobs. Greenewald's Employment Specialists, 250 S. 11th. No enrollment charges.

MEN for high-salaried executive office and factory positions, foreman, mill; foreman, factory; woodworking foreman, foreman pipefitter, foreman handle men, mfg., exp., $30. Greenewald's Employment Specialists, 250 S. 11th. No enrollment charges.

ENGINEER, efficiency and production men, draftsmen; unusual openings for college and technical men; local concerns; good wages, permanent positions. Greenewald's Employment Specialists, 250 S. 11th. No enrollment charges.

STENOGRAPHER, president's office; stenog., sales dept.; stenog., purchasing dept.; 2 good private secretaryships; excellent salaries; unusual opportunities. Greenewald's Employment Specialists, 250 S. 11th. No enrollment charges.

SITUATIONS WANTED—MALE

ACCOUNTANT — FEDERAL TAX RETURNS, AUDITING; EXPERT CREDIT AND COLLECTION SERVICE. STEINBERG, 940 REAL ESTATE TRUST.

ACCOUNTANT, junior, desires position; competent. G 648, Ledger Central.

ARCHITECT-DRAFTSMAN, thoro'ly versed in bldg. construction, desires position as estimator or bldg. foreman. G 346, Led. Cent.

BOOKKEEPER, exper., competent; knows cost acct.; typist; refs. G 542, Led. Cent.

CHAUFFEUR desires position, driving a private or commercial car. P 206, Led. Off.

FARM MANAGER

Widower of 45, with college training and life experience, would render services for controlling interest in a large, well-improved farm near Philadelphia or New York city; he can assume full charge about March 15 or April 1; satisfactory reference given and required. M 501, Ledger Office.

EMPLOYMENT AGENCIES

WANTED—Cooks, cham'aids, childnurses, hswk. girls, laun'ses, girls for institution work. Miss Rose Dougherty, 1313 W. Girard.

MRS. HARVEY, 1919 Rittenhouse sq.—Numerous vac. for 1st-class help, all nat.

MME. PLATZ, 805 S. 11TH—Private help supplied and wanted. Phone Walnut 1713.

AUTOMOBILES TO HIRE

TO HIRE—Limousine, Touring Cars & Taxicabs. Special shopping rate, $1.75 per hr. Ford Town Cars. Autos for weds., funerals. American Taxicab, 1411 Locust. Sp. 65. Race 245.

TRUCKS TO HIRE, suit any business. Milbourne, 22 N. 52d st. Bel. 4825.

AUTO SUPPLIES—REPAIRING

VULCANIZING AND USED TIRES
PIERCE, 1427 FAIRMOUNT AVE.

AUTO TIRES

CLEARANCE SALE
MARATHON TIRES
33 1-3% from list while they last. A pair of driving mitts free with each sale.
FACTORY GUARANTEED AND GOOD CLEAN STOCK
No charge account in this sale
PIERCE AUTO SUPPLY CO.
Pop. 7676 1427 Fairmount ave. Race 3358

DOGS

FOR SALE—A choice herd of Ayrshires, all registered cows, ... cows in the lot. Apply to H. F. Tully, Langhorne, Pa.

BUSINESS OPPORTUNITIES

PABST PURE EXTRACT CO., of Reading, Pa., wants an active business man, with financial responsibility, to take our distributing agency for Philadelphia; we sell the following trade: Manufacturers of soft drinks, wholesale grocers, ice cream and candy manufacturers and bakers.

AUTO TIRE VULCANIZING business showing good profits; sell full or part interest; experience unnecessary. C 233, Ledger Off.

PENNA. CHARTER GUARANTEE CO., 226 Drexel Building, incorporates and organizes companies at small cost.

BUSINESS PERSONALS

DAMAGE claims, bus. and other difficulties handled; accts. collected, etc., bk. ref.; 21 yrs.' exp.; your rights protected without you advancing any fee. Mutual Adjustment Co., Room 429, Heed Bldg., 1215 Filbert st.

WE BUY DIAMONDS SELL AND EXCHANGE
WM. FISHER, 137 S. 8TH ST.

Cast-Off Clothing Bought
Gents only. Call or address 125 N. 9th.

DIAMONDS & PAWN TICKETS BOUGHT
Highest Prices
H. KELLY 932 Chestnut, Room 21.

DIAMONDS BOUGHT AND ESTATES VALUED. BANK REFERENCES.
HARRY W. SMITH 717 SANSOM ST.

STAMPS, ALBUMS AND SUPPLIES
For Stamp Collectors
PHILA. STAMP CO., 21 S. 17TH ST.

ELECTRIC treatments and manicuring. Room 105 Heed Bldg., 1215 Filbert. New manage't. Appoint's made daily. Ph. Fil. 3962.

ANCIENT coins, old gold, silver, false teeth, diamonds, watches; pay cash. 114 S. 8th.

OLD GOLD silver, plat'd ware, platinum, false teeth, diam's. Keystone Ref. Co., 135 S. 8th.

FOR SALE

ANTIQUES in original condition, on sale at reduced prices; fine collection of rare antique furniture, bric-a-brac, genuine primitive oil paintings, old engravings, large lot of brass andirons and candlesticks. Phila. Antique Co., 628 Chestnut. Ph. Wal. 7026.

BEDROOM suites—DINING ROOM furniture. BUY from WHOLESALE, SAVE 40%. JOSEPH K. McCABE, 1015 FILBERT ST.

BLANK BOOKS, SPECIAL SALE
Largest stock in Philadelphia
All kinds; loose leaf ledgers; all styles, $3 up. Ledger sheets, binders, ring books, etc. H. B. Levis, stationer, 702 Arch st., Phila.

BILLIARD AND POCKET TABLES, new and second-hand bowling alleys and supplies; phonographs and automobile tires. Brunswick-Balke-Collender Co., 1002 Arch st.

BILLIARD TABLES BOWLING ALLEYS
New and second-hand—Repairs—Supplies
ROSATTO-BARRY-STREET CO., 222 S. 8th

BILLIARD pool, comb't'n, 2d-hand bought, sold, rented, exch'd. Keafer, 329 Girard av.

MAHOGANY FIXTURES, cash registers, soda fountains, drugs and entire stock of drug store; no reasonable offer refused for all or any part. For appointment with owner Germantown 3421 W.

OFFICE FURNITURE
Large line desks, safes, files, cabinets and general office furniture, store fixtures.
PATTEN FURNITURE CO.
Locust 4070. 1127 Arch st. Race 2606.

PUSHCARTS, scales, coffee mills, tea canisters. 51 N. 2d st. Market 3854.

SAFES, fireproof—Closing out at half price, 60 new and slightly used safes; also some with tin walls; big bars. 219 N. Fourth st.

FOR SALE

MEAT SLICERS
Electric coffee mills, meat grinders, computing scales, refrigerators, safes.
HOWE SCALE CO., 806-808 Arch st.

FOR SALE

Here's a chance to save money

ON GAS AND ELECTRIC FIXTURES
$12 fixtures, complete, for sale for $6.75. We will complete your home with fixtures for $25.
BAILEY MFG. CO.
130 N. 4th st., Philadelphia.

BIG BARGAINS in diamonds, watches and jewelry of all kinds. Bieder's Money Loan Office, 128 Market st., Ridge ave. and Oxford st., 22d and South sts.

MACHINERY AND TOOLS

Power Shut Down?

We can give you Power that can be installed in one hour's time—a Self-Contained Gas, Gasoline, Kerosene or Oil Engine, mounted on steel skids, ready to run, at a price that will interest you.

Engines in Stock at
709 Arch Street
Chris. D. Schramm & Son

POWER-PLANT MACHINERY
For Immediate Delivery
BOILERS
6 300-H. P. Heine type and 9 250-H. P. Stirling, 150 lbs. pressure.
6000-H. P. B. & W. boilers, high pressure. 3 17x18 return tubular, high pressure; innumerable others; also 3 800-K.W. 250-volt unit Engines, generators, A. C. and D. C. Complete power plants designed and erected.
POWER EQUIPMENT CO., Engrs.
1218 Chestnut st., Philadelphia

POWER-PLANT EQUIPMENT
Dynamos, motors, boilers, steam and oil engines, pumps, air compressors.
Frank Toomey, Inc., 127 N. 3d st.

ELECTRIC MOTORS — MACHINE TOOLS
POWER EQUIPMENT
O'BRIEN MACHINERY CO., 119 N. 3D ST.

MUSICAL INSTRUMENTS

PIANO, $100—Steinway upright cost $450; guaranteed; splendid condition.
B. B. TODD, 1306 Arch st.

$145—LUDWIG upright piano, splendid condition; cost $475; terms can be made.
B. B. TODD, 1306 Arch st.

PIANO—$75 cash; $85, $1 weekly, for magnificent upright piano; been used; decided bargain. B. B. Todd, 1306 Arch st.

$60—UPRIGHT PIANO, in splendid condition; suitable for beginner.
B. B. TODD, 1306 Arch st.

PIANO—$75 cash; $85, $1 weekly, for magnificent upright piano; been used; decided bargain. B. B. Todd, 1306 Arch st.

OLD GOLD

OLD gold, silver, platinum; highest prices paid. 1208 Filbert st. Phone. Open eves.

STORAGE

FIDELITY FIREPROOF WAREHOUSES
1811-1819 MARKET ST.

VICTORY STORAGE — SPECIAL LOW RATES TO NEW YORK, BALTIMORE, WASHINGTON AND DISTANT POINTS. BOTH PHONES. 5215 MARKET ST.

GIRARD STORAGE CO., 918 Girard ave.—Moving, packing, storage. Phone Poplar 5204. Park 423.

TYPEWRITERS AND SUPPLIES

TYPEWRITERS RENTED
NONVISIBLE—3 MONTHS, $5
VISIBLE—3 MONTHS, $7.50
FACTORY REBUILT TYPEWRITERS
AMERICAN WRITING MACHINE CO.
802 CHESTNUT ST. WAL. 2459. MAIN 326

WANTED

BROKEN jewelry, antiques, pistols, coins; coin book with price I pay mailed 15c. J. B. Boss (People's Store), 266 S. 11th. Wal. 4486.

CAST-OFF CLOTHING—Highest prices paid for ladies' and gentlemen's clothing of all descriptions, hats, shoes, furs, etc. Will call day or evening, city or suburbs. Call, write or phone Bell, Poplar 57-71. Open evenings. BLACKER, 1239 Poplar st.

GOLD, silv., Lib. Bonds, pawn tickets, false teeth, broken jewelry, talk. mac., records, music rolls and furn. wanted. 2213 Columbia.

TRADING stamps, all coupons and United ctfs.; Columbia and Victor records; also talk. mach's; best prices. Coin, 124 S. 11th.

POSITIVELY highest prices paid ladies', gents' cast-off clothing, shoes, hats; call day, evening, city, country. Phone Dickinson 6155. Friedman Bros., 1444 South st.

ROOMS FOR RENT

GIRARD AVE., 1313—Furnished apartment, second or third floor; private family.

PINE, 925—Double and single rooms, with board; excel. table; French boarding house; moderate prices. Phone, Filbert 3150 W.

RACE ST., 3312—Nicely furnished rooms, all conveniences, board optional; gentlemen preferred; references. Ph. Baring 345.

SANSOM ST., 4035—Nicely furnished room; board if desired. Preston 5839 W.

ROOMS FOR RENT

15TH, S., 416—Single and double rooms, adjoining bath; run. hot water; good service.

15TH ST., S., 247—Rooms and suite; finest central location.

SANITARIUMS

BEAUTIFUL location; special scientific care; nervous, elderly; every comfort; nurses. Booklet. Dr. Randal, City Line, Chest. Hill.

BOARDING

PINE, 4119—Large, sunny, do'ble front r'm; pri. bath; good table; ref. Miss Hanley.

Suburban

WYNNEWOOD—Wynnewood ave. and Lancaster pike; attractive home; good meals; laundry done in house; near train and trolley; gentlemen. P. O. Box P, Wynnewood, Pa.

APARTMENTS

THE GENEVA
16TH ST. ABOVE WALNUT
High-class apartments with or without private baths; entirely refurn. Tel. Spruce 3700.

1400 PINE STREET
2 large unfurn. rooms and private bath, $50. MERTON GREIMS, Liberty Bldg. Wal. 6929

APARTMENTS WANTED

WILL CHANGE your house into apartments and make it pay you a fine income. MERTON GREIMS, Liberty Bldg. Walnut 6929.

HOUSEKEEPING APARTMENTS

APARTMENT HEADQUARTERS
Central apartments a specialty. Sherwood & Co., 1721 Walnut st. Call and see our complete and attractive new list.

LARGEST APARTMENT BUSINESS IN Phila. Write, call or phone Walnut 6929. MERTON GREIMS, LIBERTY BLDG.

APARTMENT HOTELS

Morris Apartments
13th below Spruce st.
1 suite, 2 rooms and bath; furnished or unfurnished.

THE GLADSTONE
11TH AND PINE STS.
ABSOLUTELY FIREPROOF

REAL ESTATE FOR SALE

CITY

3237—POTTER STREET—3239
HALF SQUARE WEST OF ALLEGHENY AND KENSINGTON AVES.
6 rooms & bath; all conveniences; price $2200.
Potts & Thomson 2521 Frankford ave.

759 WYNNEWOOD ROAD—Beautiful 2-story house, in A1 condition; 7 rooms, porch front; all conveniences; select neighborhood; can be inspected at any time.
H. E. SMITH 724 W. Erie ave.

FAIRMOUNT AVE. NEAR BROAD—Rent $56 per month; price $6000; lot 18x157 to 40-ft. st. in rear. P 126, Ledger Office.

ASSESSED $2400, price $2250; 2432 and 2440 Sedgley ave., at 22d and Cumberland sts. Howard B. Wilson & Co., 2122 Gtn. ave.

133 S. 18TH ST.—13 rooms and 2 baths. 20 S. 21st st.—13 rooms and 2 baths. SAMUEL W. LEVIS, Real Est. Trust Bldg.

3130 N. 29TH—Porch, 7 rooms; rent $20; price $2500. GLENN, 1517 Columbia ave.

2444-46-48 CLEVELAND, rent $16, assessed $1700, price $1900. Glenn, 1517 Colum. av.

3129 Columbia ave.—Porch, 12r., 17.9x100 to rear st.; 1 sq. fr. pk. Glenn, 1517 Columbia.

River Front Properties

SALE OR RENT
DELAWARE RIVER FRONT
WITH 3 RAILROADS
Large Factory, With Power
SUIT ANY
Manufacturing or Storage
D. S. B. CHEW
826 COMMERCIAL TRUST BLDG.

DELAWARE RIVER WHARF
Pier 647 feet long.
Area about 58,000 square feet
MINTURN T. WRIGHT & CO.
412 Morris Building.

WEST PHILADELPHIA

IF YOU WANT A HOME you should examine several desirable 2-story, porch-front houses we are offering at attractive prices. Full particulars by mail. MAURAN, DOLMAN & CO., N. E. cor. Broad and Chestnut.

Stores and Dwellings

$300 CASH secures 253 N. 60th st.; 8 rooms; store; hot-water heat; electric light; suit paperhanger or plumber; price $4100; rent, $35. HOWARD B. WILSON & CO., 2122 Germantown ave.

REAL ESTATE FOR SALE

GERMANTOWN

NEW HOUSES in best part of Germantown, $8500 to $40,000; lot ... list. MAURAN, DOLMAN & CO., N. E. cor. Broad and Chestnut.

LARGE LIST OF GERMANTOWN HOMES
SMULLEN AND BARRY
Liberty Bldg., Broad and Chestnut

Chestnut Hill

CHOICE PROPERTIES for sale in CHESTNUT HILL and ST. MARTINS, all sizes
JOSEPH M. JENNINGS
CHESTNUT HILL, PA.

Frankford

FRANKFORD HOMES
BUILDING SITES
SCHWEITZER 4440 FRANKFORD AVE.

PENNSYLVANIA—SUBURBAN

GLENSIDE—Several new modern BUNGALOWS & HOUSES; big living rms., open fireplaces; large lots; all styles and prices. Wm. T. B. Roberts & Son, Glenside, at sta.

MODERN HOMES $8000 to $10,000; easy terms. Apply at my Lansdowne office or phone Spruce 2247. Chester Osborne, real estate.

SUBURBAN HOMES, country places and building sites to suit all requirements. H. C. HUNTER, Wayne, Pa.

NEW JERSEY—SUBURBAN

WOODBURY, N. J.—8 MILES OUT
FINEST FACILITIES
For best property, all classes
F. L. Wilkins, 15 Cooper st., Woodbury

LIPPINCOTT LOTS AND HOMES
HADDON HEIGHTS, N. J.

CALIFORNIA

WE HAVE FOR QUICK SALE 15,000 acres of redwood and pine timber land in California, cruising 45,000 feet per acre, at $45 per acre; an exceptional bargain; write for particulars. Garis & Shimer, Bethlehem, Pa.

PENNSYLVANIA

TAKE IT FROM US, business property in the booming city of Bethlehem, Pa., is the investment to make right now; prices will advance by leaps and bounds in spring; write us. Garis & Shimer, Real Estate, Bethlehem, Pa.

PENNSYLVANIA FARMS

BUCKS & Montgomery Co. farms, all sizes & prices. Renninger & Renninger, Glenside, Pa.

NEW JERSEY FARMS

GREAT SACRIFICE—Extraordinary dairy and poultry farm; this is a beauty; 110 acres, highly productive; ½ mile to station; delightful location near Princeton University, near Carnegie Lake, State road; high elevation; one of the finest Colonial houses, 19 rooms, 3 baths, gas, electricity, all latest modern improvements; beautiful shrubbery; cottage, 6 rooms and bath; numerous outbuildings, all first class; stock, crops and machinery included; price $40,000.
GEORGE RULE, Princeton, N. J.

REAL ESTATE WANTED

SPOT CASH SPOT CASH
Wanted, corner house, with yard and garage space; must be modern, close to school; city will pay cash at once for house that suits; state price, location and assessed value by letter.
V. G. STEIN, 212 N. Darien st. By letter.

CORNER PROPERTY on Broad st. for office purposes; send full particulars. P 117, Ledger Office.

REAL ESTATE FOR RENT

Factories, Warehouses, Mfg. Floors

FLOORS LARGE SMALL
W. BRUCE BARROW, 130 N. 12th st.
Established 1886. Factories a Specialty.

BUILDING—2 floors, strong; size 65x146, fronting 3 streets; rear exposure; near freight stations; large elevator, gas engine; rent cheap. Phone Owner, Locust 808.

HAVE PARTY who will erect building, central or other location, for satisfac. tenant. DIETERICH, 737 Walnut st.

4TH ST., N., 119-25
Manufacturing floors; steam, heat and power. Apply Pennsylvania Co., 517 Chestnut st.

OFFICES, BUSINESS ROOMS, ETC.

$14.00	DESIRABLE OFFICES HEED BUILDING	$20.00
$25.00	1215 Filbert St.	$50.00

GERMANTOWN

SINGLE HOUSE, lot 50x255 ft., 9 rooms and 2 baths, hot-water heat, gas & electricity, hardwood floors; excellent condition; $65. Smith, Dagliesh & Russ, 5622 Gtn. ave.

NEW HOMES, 6 rooms and bath, hot-water heat, gas and electricity, hardwood floors; $25. Smith, Dagliesh & Russ, Gtn. ave.

MORTGAGES

$50 NOTE OR MORTGAGE
TO Immediate settlements
Unsettled Estate Loans
$1000 Building Association Funds
DEMPSEY & CO.
27 S. 10th st.

FIRST—MORTGAGE MONEY—SECOND
SADLEIR & SON
1616 SUSQUEHANNA AVENUE

FUNDS for good first and second mortgages, Philadelphia or nearby New Jersey and Pennsylvania. Lamb Co., 737 Walnut st.

MONEY TO LOAN

MONEY TO LOAN
Let us arrange a loan for you. Strictly legal rates. Payments as low as $2 per month. Our service is courteous, considerate, safe.
AMERICAN LOAN CO.
5145 CHESTNUT STREET
Phone, Belmont 4005. West 269.

READY MONEY
United States Loan Society
117 NORTH BROAD ST.
414 S. 5th st. 2548 Germantown ave.

YOU CAN BORROW MONEY
ON DIAMONDS, JEWELRY
ALSO LIBERTY BONDS
$25 AND UP...... 2 PER CENT
$75 AND UP...... 1½ PER CENT
$300 AND UP...... 1 PER CENT
BEIDER'S
128 MARKET ST.
RIDGE AVE. AND OXFORD ST.
22D AND SOUTH STS.

NO HONEST EMPLOYE refused money without security; also furniture loans at legal rates. D. D. Drake, Room 504, 10 N. 4th st.

PHOTOPLAYS

THEATRES
OWNED AND MANAGED BY MEMBERS OF
THE UNITED EXHIBITORS' ASSOCIATION

EUREKA 40TH & MARKET STS.
CLOSED TODAY—Wednesday's Program:
ETHEL BARRYMORE
in "THE ETERNAL MOTHER"

JEFFERSON 29TH AND DAUPHIN STREETS
CLOSED TODAY—Wednesday's Program:
ETHEL CLAYTON
in "STOLEN HOURS"

KNICKERBOCKER MARKET & 40TH STS.
CLOSED TODAY—Wednesday's Program:
BILLIE BURKE
in "ARMS AND THE GIRL"

PARK RIDGE AVE. & DAUPHIN ST. Mat. 2:15. Evg. 6:45 to 11.
CLOSED TODAY—Wednesday's Program:
RUTH ROLAND
in "THE FRINGE OF SOCIETY"

RIDGE AVENUE 1734 Ridge Ave.
CLOSED TODAY—Wednesday's Program:
Norma Talmadge in "Secret of the Storm Country"
Also Keystone Comedy "Hula-Hula Land."

COLONIAL Gtn. & Maplewood Aves. 2:15 and 8:15 P. M.
CLOSED TODAY—Wednesday's Program:
First Germantown Showing Douglas Fairbanks
In His Greatest Hit, "A Modern Musketeer."

LOCUST 52D AND LOCUST Mats. 1:30, 3:30. Evgs. 6:30 to 11
CLOSED TODAY—Wednesday's Program:
PAULINE FREDERICK
in "MRS. DANE'S DEFENSE"

STRAND Gtn. Ave. at Venango. E. of Broad
CLOSED TODAY—Wednesday's Program:
"THE WORLD FOR SALE"
From Sir Gilbert Parker's Novel

NIXON 52D AND MARKET STREETS 2:15, 7 and 9
CLOSED TODAY—Wednesday's Program:
"THE WARRIOR"
With MACISTE, the Giant of Cabiria.

BELMONT 52D ABOVE MARKET
CLOSED TODAY—Wednesday's Program:
Marjorie Wilson in "WITHOUT HONOR"
"FIGHTING TRAIL"—No. 12.

CEDAR 60th and CEDAR AVENUE
CLOSED TODAY—Wednesday's Program:
TYRONE POWER in "THE PLANTER"
"VENGEANCE AND THE WOMAN," No. 3.

COLISEUM Market Bet. 59th & 60th
CLOSED TODAY—Wednesday's Program:
TYRONE POWER
in "THE PLANTER"

FRANKFORD 4715 Frankford Ave.
CLOSED TODAY—Wednesday's Program:
ETHEL CLAYTON
in "EASY MONEY"

TIOGA 17TH BELOW VENANGO
CLOSED TODAY—Wednesday's Program:
ETHEL CLAYTON
in "THE AWAKENING"

JUMBO FRONT ST. & GIRARD AVE. Jumbo Junction on Frankford "L"
CLOSED TODAY—Wednesday's Program:
KITTY GORDON
in "DIAMONDS AND PEARLS"

THIS PROGRAM APPEARS IN MORNING AND EVENING PUBLIC LEDGER

PHOTOPLAYS

The Stanley Booking Corporation

THE following theatres obtain their pictures through the STANLEY Booking Corporation, which is a guarantee of early showing of the finest productions. All pictures reviewed before exhibition. Ask for the theatre in your locality obtaining pictures through the STANLEY Booking Corporation.

ATLANTIC CITY
WHEN IN ATLANTIC CITY
Visit THE COLONIAL

Alhambra 12th, Morris & Passyunk Ave. Mat. Daily at 2; Evgs. 6:45 & 9.
CLOSED TODAY—Wednesday's Program:
MARY GARDEN in "THAIS"

APOLLO 52D AND THOMPSON MATINEE DAILY
CLOSED TODAY—Wednesday's Program:
OLGA PETROVA in "EXILE"
Also—MACK SENNETT COMEDY

ARCADIA CHESTNUT BELOW 16TH
CLOSED TODAY—Wednesday's Program:
Julian Eltinge in "THE WIDOW'S MIGHT"

BLUEBIRD BROAD AND SUSQUEHANNA AVE.
CLOSED TODAY—Wednesday's Program:
VIVIAN MARTIN in "THE FAIR BARBARIAN"

BROADWAY BROAD AND SNYDER AVE.
CLOSED TODAY—Wednesday's Program:
VIOLA DANA in "Blue Jeans"

EMPRESS MAIN STREET MANAYUNK
CLOSED TODAY—Wednesday's Program:
Pauline Frederick in "THE HUNGRY HEART"

FAIRMOUNT 26TH AND GIRARD AVENUE
CLOSED TODAY—Wednesday's Program:
VIOLA DANA in "THE WINDING TRAIL"

FAMILY THEATRE—1311 Market St. NEW KIMBALL ORGAN
CLOSED TODAY—Wednesday's Program:
J. Barney Sherry in "Evidence"

GREAT NORTHERN BROAD ST. At Erie Ave.
CLOSED TODAY—Wednesday's Program:
Constance Talmadge in "THE HONEYMOON"

IMPERIAL 60th & Walnut Sts. Mats. 2:30. Evgs. 7 & 9
CLOSED TODAY—Wednesday's Program:
THEDA BARA in "Camille"

LEADER FORTY-FIRST AND LANCASTER AVENUE
CLOSED TODAY—Wednesday's Program:
[illegible]

LIBERTY BROAD AND COLUMBIA AVENUE
CLOSED TODAY—Wednesday's Program:
DOUGLAS FAIRBANKS
in "REACHING FOR THE MOON"

MARKET ST. THEATRE 333 MARKET ST.
CLOSED TODAY—Wednesday's Program:
DOROTHY PHILLIPS in "Broadway Love."
Every Fri.—Sheldon Lewis in "Hidden Hand"

MODEL 425 SOUTH ST. Orchestra.
CLOSED TODAY—Wednesday's Program:
EARLE WILLIAMS in "GRELL MYSTERY"

PALACE 1214 MARKET STREET 10 A. M. to 11:15 P. M.
CLOSED TODAY—Wednesday's Program:
MAE MARSH in "FIELDS OF HONOR"

PRINCESS 1018 MARKET STREET
CLOSED TODAY—Wednesday's Program:
HAROLD LOCKWOOD
in "THE AVENGING TRAIL"

REGENT MARKET ST. Below 17TH But Above Everything ...
CLOSED TODAY—Wednesday's Program:
VIOLA DANA in "THE WINDING TRAIL"

RIALTO GERMANTOWN AVE. AT TULPEHOCKEN ST.
CLOSED TODAY—Wednesday's Program:
EMILY STEVENS in "SLEEPING MEMORY"

RIVOLI 52D AND SANSOM STREETS
CLOSED TODAY—Wednesday's Program:
"THE BIRTH OF A NATION"

RUBY MARKET STREET BELOW 7TH STREET
CLOSED TODAY—Wednesday's Program:
NELL SHIPMAN in "THE WILD STRAIN"

SAVOY 1211 MARKET STREET
CLOSED TODAY—Wednesday's Program:
Emily Stevens in "Daybreak"

STANLEY MARKET ABOVE 16TH 11:15 A. M. to 11:15 P. M.
CLOSED TODAY—Wednesday's Program:
Norma Talmadge in ...

VICTORIA [illegible]