JUST GOSSIP ABOUT PEOPLE

National League for Woman's Service to Hold Rally Thursday Evening at Academy—Many Women Interested in Recital for Hahnemann Hospital

ANOTHER patriotic rally in which prominent society women are at the helm is among the interesting features of this week, the National League for Woman's Service having planned a large entertainment to take place at the Academy of Music Thursday evening.

The leading attraction of the evening will be an address by the Baroness Huard, This famous authoress of "My Home in the Field of Honor" needs no introduction to Philadelphia society, having been entertained extensively on her former visits to this city. She will speak of womag's work in the war zone, and relate many personal experiences which she is publishing in her latest work, "My Home in the Field of Mercy."

Miss Grace Parker, who has but lately returned from abroad, will speak on "What English Women Have Done in the War." Miss Parker is the organizer of the National League for Woman's Service in this country, having been sent abroad by Miss Maud Wetmore, the national chairman, to study the methods employed by the women of England in this work. Music will be furnished by the Marine Band.

The entertainment is given under the personal supervision of the league, of which Mrs. Edgar Wright Baird is chairman of the committee of this State, and Mrs. James Starr, Jr., vice chairman. Other prominent members who are on this committee are Mrs. S. Gordon McCouch, Mrs. E. W. Clark, Mrs. Edward T. Stotesbury, Mrs. John C. Groome, Mrs. Arthur H. Lea, Mrs. Charles Wolcott Henry, Mrs. Henry S. Jeanes, Mrs. William C. Hayes and Mrs. H. O. Peebles. The national officers of the National League for Woman's Service will be entertained at dinner that evening by Mr. and Mrs. Stotesbury at their home, 1925 Walnut street. The visiting officers, who will stay at Mrs. Stotesbury's home, are Miss Maud Wetmore, Mrs. Rogers Bacon and Mrs. Coffin Van Rensselaer, all of New York.

IT IS interesting to learn that there are six of the descendants of Jay Cooke, the great financier of the Civil War, who have won commissions in various branches of the service today. Mr. Allan Butler has just received the promotion to first lieutenant in the Infantry Brigade at Camp Meade, and has been visiting his brother, Lieutenant Laurance C. Butler, of Jenkintown, who has recently received his commission at Fort Oglethorpe, Ga., and has been home for the Thanksgiving holidays. Geoffrey Cooke Bunting, a great-grandson of Jay Cooke, has received a commission as second lieutenant in the coast artillery at the graduation exercises at Fort Monroe Training School, and his brother, Sydney F. Bunting, who represents the navy, is at Annapolis. Jay Cooke, 4th, who is still quite young, received a first lieutenancy at Fort Niagara, much to the delight of his family, and is now in the infantry service at Camp Meade, and last, but not least, is Henry E. Cooke, Jr., who has a commission at Fort Sheridan.

THE demand that already has been made for seats for the joint recital of Miss Louise Homer and Mr. Reinald Werrenrath at the Academy of Music Wednesday evening, December 12, by Philadelphians prominent in social, charitable and musical affairs gives advance assurance of the complete success of the musicale, in which the leading part will be taken by the daughter of the famous operatic contralto, who for years appeared herself in the annual musical concerts for the benefit of the Hahnemann Hospital and Medical College.

The list of patronesses and boxholders, so far as completed, includes Mrs. John Gribbel, Baroness von Hiller, Mrs. Floyd W. Tomkins, Mrs. Charles B. Barney, Countess Santa Eulalia, Mrs. J. Lewis Crozer, Mrs. Dillwyn Wistar, Mrs. Jay Gates, Mrs. William Fitler, Mrs. W. A. Littleton, Mrs. Isabel Semple, Mrs. John D. McIlhenny, Mrs. Francis A. McIlhenny, Mrs. W. Marriott Canby, Mrs. Horatio Curtis Wood, Mrs. Frank C. Benson, Mrs. William G. Foulke.

Mrs. George G. Montgomery, Mrs. Edward G. Moore, Mrs. Norman W. Cramp, Miss Anna G. Howell, Mrs. Kern Dodge, Mrs. Roland D. Pollock, Mrs. Staunton B. Peck, Mrs. Arthur C. Holmes, Mrs. Walter Hering, Mrs. Horace J. Harding, Mrs. Henry D. Rogers, Mrs. Ernest L. Tustin, Mrs. H. Evart Kendig, Mrs. Edgar Marburg, Mrs. Frederick C. Durant, Mrs. Charles Hebard.

Mrs. John Michener, Mrs. Fulton F. Peale, Mrs. Robert F. Martin, Mrs. William B. Van Lennep, Mrs. Horace Fassett, Mrs. James B. Ely, Mrs. C. F. Moorhead, Mrs. William A. Pearson, Miss Clyde, Mrs. Stanley Griswold Flagg, Mrs. Earl B. Putnam and Mrs. J. Albert Caldwell.

The affair will be under the direct supervision of the Hahnemann board of women managers' entertainment committee, consisting of Mrs. Clarence Bartlett, chairman; Mrs. W. J. Montgomery, Mrs. William P. Barba, Mrs. T. H. Carmichael, Mrs. Jay Gates, Mrs. Joseph S. McCollough, Mrs. Walter Madeira, Mrs. Biddle R. Marsden, Mrs. Tower, Mrs. Howard C. Potts, Mrs. George C. Thomas, Jr., and Mrs. John H. Whittaker.

NANCY WYNNE.

Social Activities

Today's meeting of the Civic Club Committee on Foods and Home Economics, of which Mrs. N. D. Hitchcock is chairman, had for one of its subjects for discussion, "War Breads," samples of which were on exhibition by members of the committee. The meeting, open to all members of the club, was held at 11 o'clock this morning, at 1300 Spruce street.

Mr. and Mrs. H. H. Lineweaver and their family, of Merion, have returned home after spending some time at the Hotel St. Charles, Atlantic City.

Mr. and Mrs. William J. Kraft, of Bayway-mal, West Collingswood, entertained at dinner on Saturday evening, followed by a box party at the theatre.

After having given a successful Halloween party, the Sigma Phi Literary Club of West Philadelphia attempted a combined minstrel show and dance, on Wednesday evening, November 28, at the New Century Drawing Rooms. The minstrels were all members of the club, who performed very creditably, and the dance following, with Brown's Jazz Orchestra, turned out to be the best affair the club has ever given.

The minstrels were Mr. M. M. Kohn, end man; Mr. D. Brooks, end man; Mr. I. [illegible], interlocutor. In the circle were the [illegible] Mr. G. L. Rabinowitz, Mr. H. Valenchik, Mr. A. Kohn, Mr. L. Strat, Mr. J. Statnekoo, Mr. B. H. Wachs, Mr. I. Rivkind, Mr. H. Kotsen, Mr. H. Jarvis and Mr. L. Makransky. Mr. Statnekoo, with his wonderful dancing and singing, had to perform four times before he was allowed to sit down. Mr. Brooks and Mr. Kohn had the audience in a continual uproar with their antics and received several encores. After the show came the dance, which lasted till 1 o'clock.

Mr. and Mrs. Lewis Bieberman entertained the Rev. Armin Rosenberg and Mrs. Rosenberg, Miss Sadye H. Rosenberg and Mr. Lewis J. Rosenberg at their home on Lincoln drive on Thanksgiving afternoon. They were assisted by their daughters, Miss Gladys Bieberman and Miss Geraldine Bieberman.

The Misses Bonsor, of 706 Market street, Camden, gave a large card party yesterday at their home for the benefit of St. Leonard's House, in this city.

Mr. Vernon Miller Yarnall announces the marriage of his sister, Miss Mary Yarnall, to Lieutenant Fred. C. Peters, F. A. N. A., which took place yesterday at the rectory of the First Presbyterian Church at Ardmore. The ceremony was performed by Doctor Rawson, pastor of the church.

PATRIOTIC DANCE FOR ENLISTED MEN

South Philadelphia Club to Have Second Annual Dance Thursday Evening at Danceland

Just to let the many enlisted members of St. Rita's Club know that their fellow-members have not forgotten them, tomorrow evening at the clubrooms, Broad and Federal streets, the members will hold what they call a patriotic dance, to which all friends of the enlisted men have been invited. Lieutenant Joseph V. Somers, who has just received his commission at Camp Warden McLean, will address the members, after which there will be refreshments. The clubrooms have been decorated in the national colors, and appropriate souvenirs will be distributed. The members in the service in whose honor the affair is being given are Corporal John Murphy, Corporal Joseph Shields, Mr. John E. Bell, Mr. William Doosey, Mr. August D'Andrea, Mr. James Callahan, Mr. Thomas Campbell, Mr. Thomas Curley, Mr. Frank Gillespie, Mr. Harry Curley, Mr. William Johnson, Mr. Philip Miller, Mr. John A. Maloney, Mr. Andrew McMahon, Mr. William O'Brien, Mr. James Ryan, Mr. Thomas Rodgers, Mr. George Stedman, Mr. John Sillers, Mr. James Barrett, Mr. Andrew Walsh, Mr. William Carey, Mr. Richard Callan, Mr. William Dunne, Mr. Henry Bullock, Mr. Jules De Vaux and Mr. Joseph Baehmer.

Among those who have accepted invitations to attend are Miss Gertrude Stanton, Miss Helen Grogan, Miss Bessie Grogan, Miss Lee Fitzgerald, Miss Loretto McMonigle, Miss Anna McMonigle, Miss Rose McMonigle, Miss Mary Coyle, Miss Margaret Gallagher, Miss Florence Hillegass, Miss May McDermott, Miss Regina Quigley, Miss Mary Henry, Miss Marie Gallagher, Miss Beatrice Baragan, Miss Frances Mulhern, Miss Helen Quinn, Miss Agnes Kerrigan, Miss Loretto Blanche Field, Miss Marie Love, Miss Ethel Colbart, Miss Mary McLoughlin, Miss Marie Salmon, Miss Adelaide Moore, Mr. and Mrs. Thomas Maloney, Mr. and Mrs. George Wright, Mr. and Mrs. John Friel, Mr. Augustus Dondero, Mr. Hugh McAnany, Jr., Mr. Albert Bruno, Mr. Lawrence, Mr. Michael Salerno, Mr. Joseph P. Ackers, Mr. Joseph McNamee, Mr. Joseph Brenninger, Mr. William Golden, Mr. Edward Kenna, Mr. John Haley, Mr. Frank Jewel, Mr. Richard Cullen, Mr. William Dailey, Mr. Frank Bibbey, Mr. John Devlin, Mr. Joseph Doosey, Mr. Frank Ritter, Mr. Joseph Ryan, Mr. William Tierney, Mr. Aloysius Tierney, Mr. Thomas Fendt, Mr. James Robinson, Mr. Joseph Robinson, Mr. Thomas Robinson, Mr. Thomas Walker, Mr. William Robinson, Mr. Walter Jackson, Mr. James Curley, Mr. Edward Curley, Mr. Hugh Shields, Mr. James Scanlon.

The committee in charge of the affair includes Mr. James Marley, Mr. James McCotter, Mr. Frank Bennett, Mr. John Hydome and Mr. Joseph C. Adelizzi, chairman. The officers of the club are: Mr. Thomas A. Robinson, president; Mr. William Golden, first vice president; Mr. Hugh Shields, second vice president; Mr. James Curley, recording secretary; Mr. Lawrence Carlin, financial secretary; Mr. William Dailey, corresponding secretary; the Rev. J. Driscoll, O. S. A., treasurer.

MISS BERNICE BERNARD

Tioga girl, who has been the guest of Miss Lydia Beatty, in Wenonah, N. J.

Bridge and Dance for Sanatorium Tomorrow

Tomorrow evening there will be a bridge party and dance at Mercantile Hall for the benefit of the Eagleville Sanatorium for Consumptives. All games of cards will be played. There is even "lotto" for those who cannot play cards. A prize is given to each table, and the articles this year are handsomer and more attractive than usual. From present indications the affair will be a greater social and financial success than ever before.

The woman's committee of the sanatorium has worked very hard, and it is through their untiring efforts that the great success of the bridge and dance is assured. The chairman of the women's committee is Miss Jeanette Miriam Goldberg; the secretary, Mrs. A. J. Cohen. The members are Mrs. Justin P. Allman, Mrs. Sidney Aloe, Mrs. Morris Apt, Mrs. Philip Arnold, Mrs. Samuel J. Feldenheimer, Mrs. Alfred W. Fleischer, Mrs. Morris Fleishman, Mrs. Perry Frankel, Mrs. Louis Gerstley, Mrs. Benedict Gimbel, Mrs. Ellis A. Gimbel, Mrs. Isaac H. Goodman, Mrs. Joseph Hinlein, Mrs. Andrew Kass, Mrs. Harry S. Kahn, Mrs. S. C. Kraus, Mrs. Isaac Leopold, Miss Fannie B. Lesser, Mrs. Julius C. Levi, Mrs. Samuel D. Lit, Mrs. Jerome H. Louchheim, Mrs. Samuel K. Louchheim, Mrs. Adolph B. Mayer, Mrs. William B. Rosskam, Mrs. Ely K. Seilg and Mrs. Joseph N. Snellenburg.

This sanatorium, which is situated just above Norristown, is one of the most worthy charities and is supported almost entirely by subscription. Dr. A. J. Cohen is medical director and Dr. Louis Gerstley is president.

PATRONESSES FOR BELLEVUE MUSICALES

Photo by Gutekunst

MRS. A. VAN RENSSELAER

MRS. STANLEY G. FLAGG, JR

MRS. NORMAN McLEOD

BIRTHDAY PARTY IN WENONAH, N. J.

High School Sorority Entertained at Initiation of Two New Members Last Evening

Miss Beatrice Keeper, of Atlantic City, has been the guest of Miss Pauline Gilmour.

Miss Winifred Langston entertained the following members of the younger set today in celebration of her birthday: Miss Hannah Avis, Miss Lydia Beatty, Miss Frances Burdsall, Miss Grace Darlington, Miss Laura Schute, Miss Jessie Hanley and Miss Bernice Barnard.

Miss Doris Avis was hostess to the High School Sorority last evening, when Miss Pauline Gilmour and Miss Marguerite Smith were initiated as members. Others present were Miss Olga Bonzal, Miss Ruth Curtis, Miss Helena Stevenson, Miss Helen Wicks, Miss Jeanette Dell, Miss Frances Bloody, Miss Edna Holman, Miss Dorothy Carrey, Miss Edna Batten, Miss Gertrude Batten, Miss Edna Void, Miss Ruth Walton, Miss Alice Wilson, Miss Helen Justice, Miss Blanche Tweed, Miss Helen Greehr, Miss Maren Lyshelen, Miss Ruth Wooley, Miss Helen Smith.

The town surely took on a military aspect over the Thanksgiving holidays, many of our boys from the various cantonments being at home. Some of them, too, brought friends and, as a result, a number of house parties were given.

Mr. and Mrs. Frank Benson had as their holiday guests Lieutenant Arthur Benson, from the coast artillery, at Old Point Comfort, and Ensign Benjamin Cloud, of the battleship Georgia.

Among the week-end visitors were Miss Jessie Hanley, of West Philadelphia; Mr. and Mrs. Charles Travers and Miss Joan Travers, of Millville; Miss Marion Broadhurst, of Lancaster, and Miss Bernice Barnard, of Tioga.

Mr. and Mrs. Edgar Smith entertained the following members of their card club last evening: Dr. and Mrs. Harry Stout, Mr. and Mrs. Charles Beatty, Dr. and Mrs. Charles Carey, Mr. and Mrs. Charles Yost, Mr. and Mrs. Charles Beatty, Dr. and Mrs. Charles Lorence and Mr. and Mrs. Jesse English.

8000 DRESSINGS MADE DURING NOVEMBER

Old York Road Branch of Red Cross Doing Good Work in Public Library

It is splendid to learn of the wonderful enthusiasm in the work of the Old York Road branch of the Red Cross, of which Mrs. Henry E. Asbury is the president. It has for some time been working in the Oak Lane Public Library, a place that is bright and pleasant, with flower boxes in the windows—and this helps a great deal. In November there were 8000 surgical dressings made, besides the work in sewing and knitting, which goes on four days a week from 10 a. m. to 4 p. m., and two evenings. This branch has recently given an ambulance to the Red Cross service.

Private Karl Fueller has been promoted to mess sergeant in No. 4 Truck Company, 304th Ammunition Train, at Camp Meade, Md.

Mr. Morris H. Merritt, son of Mr. and Mrs. James S. Merritt, of Abington, has been given a commission as second lieutenant in the field artillery, and will leave for Camp Jackson, Columbia, S. C., on December 15. Mr. James S. Merritt, Jr., is at Fort Huachuca, Ariz., in the signal corps.

Miss Marian Gayley, of Jenkintown, is spending a few days in New York.

Mrs. Charles D. Barney, who had been ill at the home of her daughter, Mrs. Horace C. Harding, is much improved.

Clever Play Given

The kindergarten entertainment given by the Willing Workers' Bible class in Wissahickon Methodist Church on Thanksgiving night was a great success. The clever manner in which the grown-ups impersonated little children was a surprise to the admiring friends who crowded the room, while their many games and cute remarks produced peals of laughter. Mr. Missimer, as "Little Joe," made a decided hit. Miss Mary Kurtz wrote and conducted the play. It will be repeated on Friday evening for the benefit of the Red Cross.

CARD PARTY FOR RED CROSS AUXILIARY

Entertainment Will Be Given Tomorrow Afternoon in Assembly Hall, Frankford

Mrs. Markel, of Cedar Hill Cemetery, will give a card party tomorrow in Assembly Hall, at 4510 Frankford avenue, for the benefit of Auxiliary No. 12 of the Red Cross.

Miss Alice Bostrum, of Frankford road and Orthodox street, is spending two weeks in Baltimore, Md., visiting relatives.

A bazaar will be given some time in February by Auxiliary No. 12 of the American Red Cross, in Frankford. The Rev. John B. Harding is chairman of the committee.

Mrs. G. Willis, of Oakland street, will entertain the members of her card club tomorrow afternoon.

Miss Myrtle Conrad, of Leiper street, will have Miss Hannah Mills, of New York, as her guest for several weeks.

Wedding in Germantown on Saturday Evening

The marriage of Miss Katharine Roberts Cooper, daughter of Mrs. Peter Lowber Cooper, of 518 East Mount Pleasant avenue, Mount Airy, and Lieutenant Francis Phelps Todd, son of Mr. and Mrs. Henry S. Todd, of Salisbury, Md., which was to have been solemnized on December 22 in the Market Square Presbyterian Church, Germantown, was hastened on account of the war and was solemnized on Saturday evening at 6 o'clock at the home of the bride. The ceremony was performed by the Rev. Thomas MacBride Nichols, of New York, who married Miss Cooper's parents twenty-five years ago, and the bride was given in marriage by her mother.

Miss Cooper wore a gown made of the satin and lace taken from her mother's wedding gown. Her tulle veil was trimmed with duchesse lace taken from her mother's veil and was arranged in a cap effect, held in place by orange blossoms. She carried an old-fashioned bouquet. Her only attendant was Miss Georgia Danforth, of East Orange, N. J., who was maid of honor. She wore a gown of pale blue chiffon velvet, and her bouquet was of pale pink chrysanthemums. Little Miss Sarah Dean Wagner was flower girl and wore a white dress and carried a basket of pink sweetheart roses, tied with a blue ribbon.

Lieutenant Todd had his brother, Mr. Henry S. Todd, as best man.

A reception for the immediate family and a few friends followed the ceremony.

After a brief wedding trip Lieutenant Todd and his wife will go to Tobyhanna, Pa., where he is stationed in the United States Ambulance Corps.

REHEARSALS TO START FOR CHARITY BALL

Enlisted Men Home on Furlough Will Take Part in Some of Dances of Pageant

Preparations are now being made for rehearsals for the large patriotic pageant which is to precede the annual charity ball at the Academy of Music on the evening of December 27. These rehearsals will be held under the personal supervision of Mr. Charles S. Morgan, Jr., and Mr. Karl Bromingdale, the former having devised and arranged the pageant, while the latter wrote the prologue.

Nearly 200 dancers will take part in this opening feature, including among the number most of the young girls who were scheduled to make their debut this season, as well as a large number of last year's debutantes and a corresponding number of young matrons.

Among the most picturesque of the sets will be the Russian dancers, which will be under the direction of Mrs. Randal Morgan and Mrs. William Bullitt. The leaders or feature dancers in this set, which represents the children's medical ward of the University Hospital, will be Mrs. Orville Bullitt, Miss Catherine Cox, Mr. W. Nelson Edwards and Mr. Edward Browning, Jr.

Among the dancers will be Miss Susan Doughten, Miss Edith Daily, Miss Hannah Wright, Miss Mary Newbold, Miss Patty Horie, Miss Ruth Hobart, Miss Elizabeth McMichael, Miss Cecily Barnes, Miss Elizabeth Trotter, Miss Katherine Hancock, Miss Sophie Baker, Miss Elizabeth Packard, Miss Mary Packard, Miss Eleanor McCauley, Miss Katherine Lee, Miss Frances Tyson, Miss Mary Brooke, Miss Maria Gross, Miss Lorraine Graham, Miss Maria Frazier, Miss Gertrude Fancoast, Miss Margaret Burton, Mrs. Oliver Eaton Cromwell, Mrs. Howard Hance, Miss Sara Neilson, Miss Gladys Fox, Miss Maizie Rush, Miss Margaretta Jeanes, Miss Alexandra Dolan, Miss Dorothy Blair, Miss Pansy Scott, Miss Mary Fancoast, Miss Elizabeth Kennedy, Miss Gamor Baird, Miss Sara Franklin, Miss Sidney Franklin, Miss Harriet Gevelin, Miss Peggy Thayer and Miss Marie Doughten.

The American dancers in this set will include Mrs. Adolph Rosengarten, Mrs. James Winsor, Jr., Mrs. Trenchard Newbold, Mrs. Clarence Warden, Mrs. Rene G. Hare, Mrs. Edwin H. Fitler, Mrs. William L. Hirst, Mr. Lawrence Wilbur and Miss Margaret Baxter.

The French and Belgian set, under the direction of Mrs. S. Stricker Coles and Mrs. Reginald Allen, is also nearly completed. Among the dancers will be Miss Mary C. Boyd, Miss Emily Hopkinson, Miss Barbara Benson, Miss Katharine Hunter, Miss Alva Sargeant, Miss Ellen Newbold, Miss Angela Newbold, Mrs. Walter W. Hopkinson, Mrs. C. S. Ashby Henry, Mrs. Jean D. Lovering, Miss Margaret Schwartz, Miss Frances Crawford, Miss Jacqueline Green, Miss Mary Tiers, Mrs. Frederick L. Ballard, Mrs. Donald Kent, Miss Amy Develin, Miss Anna Dennison, Miss Elizabeth Thompson, Mrs. Henry Booth and Mrs. Charles Perkins.

In the English set, run by Mrs. Robert Emott Hare, will be Miss Esther Bachman, Miss Agnes Smythe, Miss Corinne Freeman, Miss Marion Button, Miss Isabel Page, Miss Genevieve Gibbs, Mrs. Lloyd Smith, Mrs. Vail Marsh, Mrs. Robert Liggett, Mrs. Robert Wigton and Miss Margaretta T. Dixon.

Dancing in Mrs. Thomas De Witt Cuyler's Italian group will be Miss Agnes Brockie, Miss Theodore K. Lillie, Miss Edith Earle, Miss Katharine Z. Ogden, Miss Emilie P. Kennedy, Miss Louise B. Davis and Mrs. John R. Appleton.

CAMOUFLAGE!

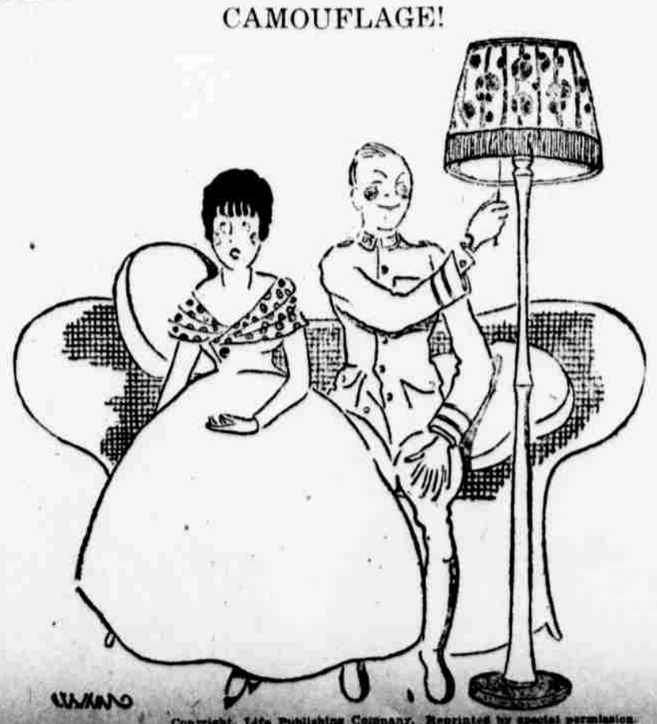

Copyright, Life Publishing Company. Reprinted by special permission.

"Oh, Jerry; you will have to be brave to stand on duty out there in the dark!" "Yes, but a little practice before I go will help a lot."

ACADEMY OF MUSIC
TONIGHT AT 8:15
SERGEANT ARTHUR GUY
EMPEY
An American soldier who went
Author of "OVER THE TOP"
Entirely new lecture and demonstration.
TRENCH WARFARE
Tickets 50c to $2—Heppe's, 1109 Chestnut.

FORREST THIS & NEXT WEEK ONLY
MATINEE TOMORROW
KLAW & ERLANGER'S NEW MUSICAL PLAY
Laughter, Melody and Joyousness at Their Best
THE RAINBOW GIRL
EXTRA MAT. FRIDAY BENEFIT RED CROSS

BROAD—Tonight, 8:15
Glad Matinee TOMORROW
THE PLAY THAT PUTS JOY INTO LIVING
POLLYANNA
Here to Spread Sunshine and Happiness Throughout PHILADELPHIA
Ideal Cast and Environment
Red Cross Benefit Matinee Friday

GARRICK—Now NIGHTS 8:20
MAT TOMORROW
THE BOOMERANG
EXTRA MAT. FRIDAY BENEFIT RED CROSS

NIXON
JACK PICKFORD in "JACK & JILL'S MILK FED VAMP"
GEORGE ROSENER From Palace Theatre, N. Y. THE CLOWN SEAL
5—BIG ACTS—5

STRAND Gtn. Ave. at Venango, E. of Broad
DOUGLAS FAIRBANKS
in "REACHING FOR THE MOON"

LOCUST 52D and LOCUST STREETS
Mats. 1:30, 3:30 Eves. 6:30 to 11.
MARY PICKFORD
in "THE LITTLE PRINCESS"

VACHEL LINDSAY
America's leading Poet-Reciter, in a recitation from his poems for the benefit of the Poets' Ambulances in Italy
Witherspoon Hall, Thursday, Dec. 6, 4 P. M.
Popular prices. Tickets at Heppe's, 1117 Chestnut street, or at the door.

CASINO MATINEE TODAY
OH, GIRL!
WALNUT Ab. 8th St. A Regular Hummer

GAYETY MIDNIGHT GIRLS

REUNION OF SUMMER FRIENDS

Pocono Social Will Meet on Saturday Evening—Dinner Given on Thursday—Meeting of Tioga Improvement League

SUMMER visitors who meet each year at the shore or in the mountains have a pleasant fashion of meeting at stated periods for sewing or card playing and social intercourse. Then with the return to town and winter duties the social meetings are kept up, but at longer intervals. Such an association is the Pocono Social. The December host and hostess will be Mr. and Mrs. Harry G. Behn, of 2033 West Ontario street, who will entertain on Saturday evening at their home. Their guests will include Mrs. Mary A. Price, Mr. and Mrs. William T. Myers, Mr. and Mrs. Harry Kingston, Miss Verna Simmers, Miss Elizabeth Mission, Mrs. S. A. Sheehan, Miss Lillian Sheehan, Miss Jane Scott, Miss Minerva Duckworth, Miss Edith Behn, Miss Amy Hackley, Miss Dora M. Mason, Mr. and Mrs. Wheatland, Miss Edith Simmers, Miss Mae Wheatland, Miss Ida Hastings, Mr. and Mrs. Simmers, Miss Kathryn Moore, Miss Helen D. Blackwood and Miss Irene K. Ash.

Mr. and Mrs. John P. Curran, of 4126 North Broad street, gave a dinner on Thursday evening at their home in honor of their guests, Mr. and Mrs. John J. Rapkin, of Richmond, Va. The color scheme of the decorations was yellow and white, chrysanthemums being the flowers used. Other guests included Mr. and Mrs. John J. Quinlan, of Elkins Park; Miss Sue Devlin, Miss Mary Devlin, Miss Nan Donnelly, of Lansdowne; Mr. and Mrs. Frank Klauder, Mr. and Mrs. John E. Rafferty, Mr. and Mrs. Richard Grady and Mr. Frank Weaver, of New York. Miss Lillian Rankin, who accompanied her parents and is also a visitor at the Curran homestead, was the guest of honor at a dance given last week by Mr. and Mrs. Curran and their daughter, Miss Helen Rose Curran. Cards preceded the dancing. Among the guests were Miss May Lenaugh, Miss Margaret Doyle, Miss Anna Rafferty, Miss Anna Davis, Miss Agnes Doyle, Miss Marie Hampson, Miss Kathryn MacDonald, Mr. Louis Frane, Mr. Philip Frane, Mr. Theodore McGurk, Mr. Raymond O'Donnell, Mr. Joseph J. Scanlon, Mr. Thomas A. Cornelly, Mr. Harry Murray, Mr. Leonard Feeny, Mr. Thomas A. Curran, Mr. W. Hubert Curran and Dr. J. J. Quinlan, of New York.

The Tioga Improvement League will hold its monthly meeting tonight in the Tioga Trust Company building, Seventeenth and Tioga streets. The addresses will be in a patriotic vein, and the speakers will be Mr. Joseph S. MacLaughlin, Director of Public Supplies, and Mr. E. G. Lafferty, president of the Logan Improvement Association. The league aims to improve Tioga streets, to abate smoke nuisances and to act on all complaints of the residents interested in the suburb's improvement. Mr. Harry B. Kern is president; Mr. Joseph H. Bush, Mr. William Schroeder, Mr. Robert Brown, vice presidents; Mr. George W. Rote, Mr. Joseph Sternberger, secretaries; Mr. Leslie Getz, treasurer. The president, who has been in Harrisburg, Pa., returned on Saturday evening and will preside at the meeting.

December has almost as many bazaars on its schedule as November. There are so many novelties for sale that Christmas shopping is made easy. The Ladies' Aid of the Gethsemane Methodist Episcopal Church, Broad and Westmoreland streets, has adopted many novel and interesting features for the annual affair to be given in the social hall of the church on Wednesday, Thursday and Friday of this week. It is called an alphabetical bazaar. There will be booths for the sale of articles beginning with A and going through the whole alphabet to Z.

The decorations will be patriotic in color and Christmas greens will mingle with the flags. Beginning with the A booth, selling aprons, there will be for sale bags, cakes, dolls, embroidery, flowers, goodies, handkerchiefs, infants' wear, jellies, kitchen helps, laundry helps, museum, notions, orange tree, parcel post, "quality shop," refreshments, sweets, toilet articles, U-V-W-X-Y-Z varieties for Xmas. Each evening, starting at 6 o'clock, supper will be served, both table d'hote and a la carte. Those having the affair in charge are Mrs. H. W. Carson, Mrs. J. J. Whelen, Mrs. C. Francis, Mrs. H. V. Lees, Mrs. Charles R. Fulmer, Mrs. A. Selah, Mrs. George W. Henson, Mrs. J. O. Wilson, Mrs. James H. Maloney, Mrs. F. J. R. Jones, Mrs. David Lloyd, Mrs. L. G. Herring, Mrs. G. W. Hedderson, Miss Mary Lewis, Miss Bessie Young, Miss Harriet Smyth, Mrs. A. Smith, Mrs. O. A. Kahler, Mrs. J. T. Fraser, Mrs. J. F. Case, Mrs. C. T. Isenberger, Mrs. Fred Erwin, Mrs. Cormeny, Mrs. Joel Davis, Miss E. Lawrence, Mrs. W. Wimmer, Miss Edith Creveling, Mrs. J. Watchorn, Mrs. W. H. Yeager and Mrs. E. Detwiler.

To aid St. Luke's Homeopathic Hospital, Broad and Wingohocking streets, a bazaar will be held on Thursday and Friday evenings in the Wakefield Presbyterian Church, Germantown avenue above Wyoming street. Supper will be served from 5:30 to 8 o'clock each evening—chicken on Thursday and oysters on Friday. Mrs. H. K. Manaster, Mrs. William H. Craus, Mrs. Frederick Lautenberger, who have charge of the fair, will be assisted by the women board of managers and the young ladies' auxiliary.

What's Doing Tonight

Meeting of Fairmount Business Men's Association, Nineteenth street and Fairmount avenue. Members.

Testimonial dinner to Magistrate Byron S. Wrigley, Arcadia Cafe. Admission charge.

Lecture, "Current Public Questions," by Miss Janet Richards, Witherspoon Hall. Admission charge.

Lecture, "Excursions in Evolution," by Dr. S. C. Schmucker, Y. M. C. A. Hall, Germantown. Admission charge.

Meeting of North Penn Improvement Association, 2637 North Twenty-ninth street. Members.

Meeting of Philadelphia Branch of American Pharmaceutical Association, College of Pharmacy. Members.

Police Beneficial Association, 1626 Arch street. Members.

Tilghman Camp, United Spanish War Veterans, bold reception, Third Regiment Armory. Invitation.

Northwest Business Men's Association, 2336 Columbia avenue. Free.

The Stanley
MARKET STREET ABOVE 16TH
11:15 A. M. to 11:15 P. M.
JOSEPH M. SCHENCK Presents
NORMA TALMADGE
IN FIRST SHOWING OF THE
Secret of the Storm Country
From Book by Grace Miller White
Next Week, GERALDINE FARRAR in "THE DEVIL STONE"

PALACE
1214 MARKET STREET
10 A. M. to 11:15 P. M.
TRIPLE FEATURE BILL!
YOU WILL MISS THE EVENT OF THE SEASON IF YOU FAIL TO SEE THIS METRO PRODUCTION DE LUXE
DRAFT 258
Starring
Mabel Taliaferro
Forceful, Masterful, Eye-Satisfying Production
The Acme of Dramatic Strength
And Spectacular Beauty
ADDITIONAL FEATURES
PARAMOUNT Presents
ROSCOE ARBUCKLE
in First Showing of "A Country Hero"
PETER LEWIN
Xylophone Soloist, Late of Sousa's Band.

ARCADIA
CHESTNUT ST. BELOW 16TH
10:15 A.M.; 12, 2, 3.45, 5.45, 7.45, 9.30 P.M.
Will Positively Be Presented
ALL THIS WEEK
William Fox
Production De Luxe
THEDA BARA
IN FIRST PRESENTATION OF
CAMILLE
From Alexandre Dumas' Famous Story

VICTORIA
MARKET ST. OPP. POSTOFFICE
9 A. M. to 11:15 P. M.
Victoria Orchestra, Leo Dessauer, Director.
NOW!
TREMENDOUS DOUBLE BILL
Madcap—Eccentric—Popular—Cyclonic
EVA TANGUAY
IN FIRST PRESENTATION OF
"THE WILD GIRL"
ONLY ONE OF HER KIND ON EARTH
IN CONJUNCTION WITH
Harold Lockwood
IN FIRST SHOWING OF
"The Square Deceiver"
A JOYOUS COMEDY OF YOUTH AND LOVE
Next Mon., Tues., Wed.—"ALIAS JIMMY VALENTINE"

REGENT MARKET Below 11TH
EARLE WILLIAMS
in "THE GRELL MYSTERY"
TOMORROW—ETHEL BARRYMORE in "THE ETERNAL MOTHER"

GLOBE Theatre MARKET ST. EAST OF 11TH
VAUDEVILLE
CONTINUOUS—11 A. M. to 11 P. M.
"THE BREAKERS"
FISHER, LUCKIE & GORDON
CROSS KEYS DAILY
FOLLIES
BROAD

B. F. Keith's Theatre
CHESTNUT AND TWELFTH STREETS
Every Act on This Wonderful Bill a Positive Riot!
BESSIE CLAYTON
AND THE
Louis—MOSCONI BROS.—Chas.
Greatest Dancing Act Ever Presented.
MARION CRAIG WENTWORTH'S
"The Bonfire of Old Empires"
A Thrilling War Drama of the Times.
MR. and MRS. JIMMIE BARRY
Presenting "THE BURGLAR"
LYONS & YOSCO; VENITA GOULD; KATHARINE DANA'S "FANTASIA," "SPORTS IN THE ALPS"; ALEXANDER, O'NEIL & SEXTON"; VALENTINE & BELL.
Red Cross Morning Matinee!
FRIDAY, DEC. 7, AT 10:30 A. M.
GREAT SHOW WITH SPECIAL FEATURES

CHESTNUT ST. OPERA HOUSE
Under Direction of MESSRS. SHUBERT
Evgs. 8:15. Pop. Mat. Tomor. Best Seats $1.
Arthur Hammerstein's Wondrous Music Play
YOU'RE IN LOVE
Direct from 8 Months' Run at N. Y. Casino
Friday Afternoon, Special Mat. Benefit Red Cross

LYRIC EVENINGS AT 8:20
MATINEE TOMORROW, 2:20
JOHN BARRYMORE
CONSTANCE COLLIER
LIONEL BARRYMORE
in "PETER IBBETSON"
By GEORGE DuMAURIER
Friday Afternoon, Special Mat. Benefit Red Cross

ADELPHI EVENINGS AT 8:15
MATS. THURS. & SAT.
WILLIAM COLLIER
IN THE GREATEST OF ALL FARCES
"NOTHING BUT THE TRUTH"
POP. MAT. THURS. BEST SEATS $1.00
Friday Afternoon, Special Mat. Benefit Red Cross

Metropolitan Opera House
NEXT FRIDAY NIGHT
CONCERT BY JOHN
McCORMACK
TICKETS NOW ON SALE
1108 Chestnut St., 75c, $1, $1.50, $2.00.

METROPOLITAN OPERA HOUSE
METROPOLITAN OPERA COMPANY, N. Y.
TONIGHT at 7:45 FAUST
Mmes. Farrar, Delaunois, Howard, MM. Martinelli, Whitehill, Laurenti, D'Angelo, "Walpurgis Night" Ballet, Rosina, Galli, Bonfiglio and Corps de Ballet. Cond., Mr. Monteux.
Seats 1108 Chestnut St. Wal. 4424; Race 07

Tonight, 8:30. Tomorrow Matinee and Evening.
LITTLE THEATRE 17th & De Lancey Phone Lor. 0641
Margaret ANGLIN
in "A WOMAN OF NO IMPORTANCE"
Beginning Thursday Mat., "Lonely Soldiers."

TROCADERO BROADWAY BURLESQUE LOEW