

SANGREE SELECTED FOR QUARTERBACK POSITION ON ALL-INTERACADEMIC FOOTBALL ELEVEN

PENN CHARTER GIVEN SEVEN MEN AND EPISCOPAL FOUR PLAYERS ON ALL-INTERACADEMIC ELEVEN

Neither Friends' Central Nor Germantown Academy Has Star on Mythical Team—Johnny Earp Selected as Fullback

All-Interacademic League Football Team

Table listing the All-Interacademic League Football Team members, including positions like Quarterback, Fullback, Halfback, and Tackle, with names of players from various schools like Penn Charter, Episcopal, and Friends' Central.

By PAUL PREP. The schoolboy gridiron performers, with the exception of two or three teams, have completed their work this season...

Picking a mythical eleven, which appears to be more of a pastime than a practical idea with a great many football experts...

Matter of Opinion. Every person is broad-minded enough to realize that every one can't be picked on the all-star team...

Hazlett Best Guard. Picking one of the guards, Hazlett, of Episcopal, and Jacob of Penn Charter, proved stumbling blocks to several teams...

Fleming Star End. Coach Merritt had two of the best ends in the city in Fleming and Campbell. Fleming is a tall, rangy sort of a fellow...

As to Subs. Price, of Episcopal; Smith and Harvey, of Friends' Central, and Mitchell, of Penn Charter, form a speedy quartet for the second team...

As to Subs. Price, of Episcopal; Smith and Harvey, of Friends' Central, and Mitchell, of Penn Charter, form a speedy quartet for the second team...

As to Subs. Price, of Episcopal; Smith and Harvey, of Friends' Central, and Mitchell, of Penn Charter, form a speedy quartet for the second team...

As to Subs. Price, of Episcopal; Smith and Harvey, of Friends' Central, and Mitchell, of Penn Charter, form a speedy quartet for the second team...

As to Subs. Price, of Episcopal; Smith and Harvey, of Friends' Central, and Mitchell, of Penn Charter, form a speedy quartet for the second team...

As to Subs. Price, of Episcopal; Smith and Harvey, of Friends' Central, and Mitchell, of Penn Charter, form a speedy quartet for the second team...

As to Subs. Price, of Episcopal; Smith and Harvey, of Friends' Central, and Mitchell, of Penn Charter, form a speedy quartet for the second team...

As to Subs. Price, of Episcopal; Smith and Harvey, of Friends' Central, and Mitchell, of Penn Charter, form a speedy quartet for the second team...

As to Subs. Price, of Episcopal; Smith and Harvey, of Friends' Central, and Mitchell, of Penn Charter, form a speedy quartet for the second team...

As to Subs. Price, of Episcopal; Smith and Harvey, of Friends' Central, and Mitchell, of Penn Charter, form a speedy quartet for the second team...

As to Subs. Price, of Episcopal; Smith and Harvey, of Friends' Central, and Mitchell, of Penn Charter, form a speedy quartet for the second team...

As to Subs. Price, of Episcopal; Smith and Harvey, of Friends' Central, and Mitchell, of Penn Charter, form a speedy quartet for the second team...

As to Subs. Price, of Episcopal; Smith and Harvey, of Friends' Central, and Mitchell, of Penn Charter, form a speedy quartet for the second team...

ALL-INTERACADEMIC BACKFIELD



300-N-PENN CHARTER. SITLEY-PENN CHARTER.

PENN HAS CHANCE TO BREAK RECORD

Quakers Haven't Blanked Cornell Team Since 1906. Greatest Victory, 50-0

MILLER MAY NOT START

The Pennsylvania football players have a glorious chance to break all sorts of records in their annual meeting with the Cornell combination on Franklin Field Thursday afternoon...

Worst Cornell Defeat in 1893

In their first engagement, about back in 1893, Penn triumphed over Cornell by the lopsided figure of 50-0. That was the worst leading ever achieved by the Quakers in the twenty-four years of games between the two universities...

Blue is a much better team when it is playing against odds. Penn has not been scored on in the last five games, which is a good boost for the Quaker defense...

MILLER'S HAND CUT

The Red and Blue will go into the game somewhat crippled, but Polwell's followers cannot complain, for the Ithacans are far worse off. There is a possibility that Captain Miller may not be in the lineup...

KOHLEMANIN RUNS 3 MILES IN FAST TIME

Hannes Kohlemanin, the famous New York long-distance runner, is in this city now under the tutoring of Lawson Robertson, the Penn track coach. In his workout yesterday at Franklin Field Kohlemanin covered three miles in fifteen minutes flat...

NAVAL RESERVES VS. BUTTERWORTH IS THE "BIG" GAME AT MUSICAL FUND HALL TONIGHT; GREYS VS. READING

Two games of basketball are down on the schedule for Musical Fund Hall, Eighth and Locust streets, this evening. Ordinarily, the "big" game, the one in which the Eastern League players take part, is about 9:30 of the evening...

The Industrial Basketball League inaugurated its third season at Nonpareil Hall last evening before a fair crowd, and the games resulted in victories for Babcock and Barrett. The former defeated Quaker City by a score of 45 to 12...

The other games will get under way at 7:30 p.m. tonight, when P. C. L. meets Ind. and Butterworth clashes with Mass. The officers of the Industrial Basketball League are: President, Harry W. Schreyer...

The affair between the Greys and Reading should also be one of the fastest seen so far this season. Manager Joe Fogarty announces his line-up as Blinn and Zick, forward; Lawrence, center; and McWilliams and Campbell, guards...

The affair between the Greys and Reading should also be one of the fastest seen so far this season. Manager Joe Fogarty announces his line-up as Blinn and Zick, forward; Lawrence, center; and McWilliams and Campbell, guards...

The affair between the Greys and Reading should also be one of the fastest seen so far this season. Manager Joe Fogarty announces his line-up as Blinn and Zick, forward; Lawrence, center; and McWilliams and Campbell, guards...

The affair between the Greys and Reading should also be one of the fastest seen so far this season. Manager Joe Fogarty announces his line-up as Blinn and Zick, forward; Lawrence, center; and McWilliams and Campbell, guards...

The affair between the Greys and Reading should also be one of the fastest seen so far this season. Manager Joe Fogarty announces his line-up as Blinn and Zick, forward; Lawrence, center; and McWilliams and Campbell, guards...

The affair between the Greys and Reading should also be one of the fastest seen so far this season. Manager Joe Fogarty announces his line-up as Blinn and Zick, forward; Lawrence, center; and McWilliams and Campbell, guards...

The affair between the Greys and Reading should also be one of the fastest seen so far this season. Manager Joe Fogarty announces his line-up as Blinn and Zick, forward; Lawrence, center; and McWilliams and Campbell, guards...

The affair between the Greys and Reading should also be one of the fastest seen so far this season. Manager Joe Fogarty announces his line-up as Blinn and Zick, forward; Lawrence, center; and McWilliams and Campbell, guards...

The affair between the Greys and Reading should also be one of the fastest seen so far this season. Manager Joe Fogarty announces his line-up as Blinn and Zick, forward; Lawrence, center; and McWilliams and Campbell, guards...

The affair between the Greys and Reading should also be one of the fastest seen so far this season. Manager Joe Fogarty announces his line-up as Blinn and Zick, forward; Lawrence, center; and McWilliams and Campbell, guards...

The affair between the Greys and Reading should also be one of the fastest seen so far this season. Manager Joe Fogarty announces his line-up as Blinn and Zick, forward; Lawrence, center; and McWilliams and Campbell, guards...

The affair between the Greys and Reading should also be one of the fastest seen so far this season. Manager Joe Fogarty announces his line-up as Blinn and Zick, forward; Lawrence, center; and McWilliams and Campbell, guards...

Advertisement for Overland Color Show, featuring illustrations of a woman, a car, and a house, with text: 'Visit the OVERLAND COLOR SHOW November 15 to 30' and 'Open Evening Admission FREE'.

Women Need This Car To "Keep House" Efficiently!

MAKE UP your mind right now to give your family this useful Model 90 all-weather car for Christmas! The fact that it is beautiful and is fashionably correct for all social occasions is secondary when compared to its utility value!

WILLYS-OVERLAND INC. OF PHILA. Phone, Locust 4100 323-5-7 North Broad St.

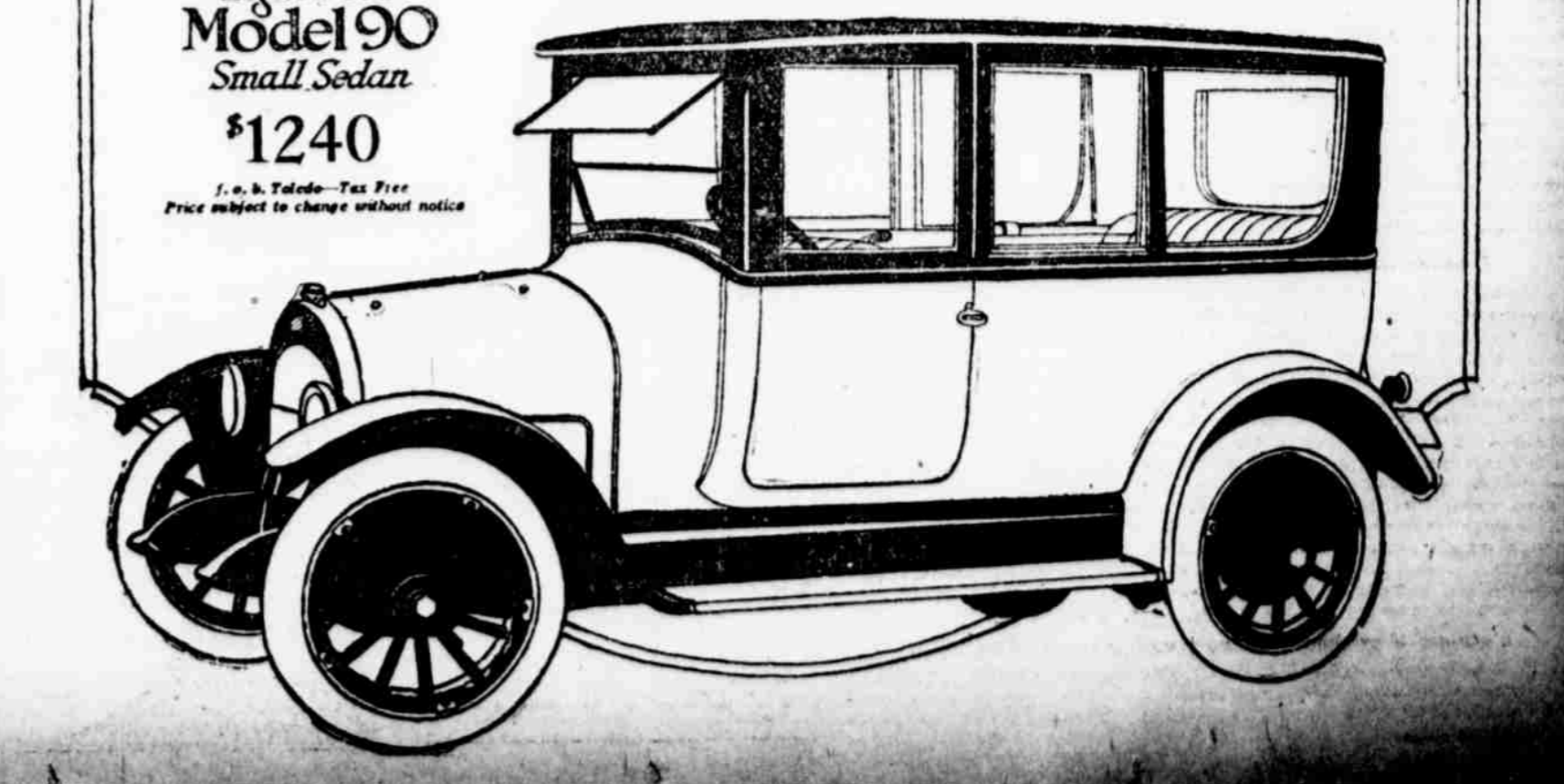

Light Four Model 90 Small Sedan \$1240

Advertisement for Guilford's Union Suits, featuring an illustration of a man in a suit and text: 'These Union Suits Are Like Guilford's Six Stores'.

Advertisement for L.S. Bowers Co. featuring a large number '8' and text: 'THIS IS THE TIME—THERE ARE REASONS—COME AND WE WILL EXPLAIN! L. S. BOWERS CO. 245-47 N. BROAD STREET DISTRIBUTORS'.

Advertisement for Peter Moran & Co. Tailors, featuring text: 'SUITS \$11.80 TO ORDER REDUCED FROM \$20, \$25 and \$30 PETER MORAN & CO. Merchants Tailors'.

Advertisement for National A. C. featuring text: 'National A. C. 11th and Catherine THANKSGIVING AFTERNOON'.