CLARKSON CLOTHIER'S FUNERAL TOMORROW

Services at Home in Haverford. Body to Rest in West Laurel Hill

Funeral services for Clarkson Clothier, formerly senior member of the firm of Strawbridge & Clothier, will be held at 3 o'clock tomorrow afternoon at his late home in Haverford. The funeral will be private. Interment will be in West Laurel Hill Cemetery.

Mr. Clothier died last Saturday. He was seventy-one years old. He had been in ill health for several months, but until his condition became critical, several days ago, it was thought that he would recover. Death was due to heart disease.

A native of Philadelphia and descendant of an old Colonial family, Mr. Clothier attended the Friends' Central School. He launched at an early age into the wholesale dry goods business. He afterward became a partner in the firm of King, Seybert & Clothier. He entered the firm of Strawbridge & Clothier in 1888. He retired from the firm in 1903.

He was a member of the Union League, the Historical Society, Manufacturers' Club, Merion Cricket Club and Bachelors' Barge Club. He was interested in outdoor sports and was part owner of an attractive fishing and hunting preserve in Monroe County, Pa.

Mr. Clothier was also one of the managers of the American Sunday School Union and of the Presbyterian Hospital Board, a member of the Bryn Mawr Presbyterian Church and treasurer of the board of trustees. He was an extensive traveler, both in this country and abroad.

On June 15, 1905, Mr. Clothier married Mrs. Florence M. Allen at the home of the bride in Church lane, Germantown. His first wife died in October, 1900. Besides a widow, he is survived by two daughters, Mrs. William Sanderson, of Eadtfield Hall, Warkworth, England, and Miss Marion Clothier, and one son, Robert Clarkson Clothier, of Haverford.

Deaths

ALLMENDINGER.—Oct. 6, MARY M. ALLMENDINGER (nee Bailey), widow of William Allmendinger, aged 68. Relatives and friends invited to funeral services, Wed., 2 p. m., 2339 N. 16th st. Int. private. Remains may be viewed Tues. eve. Auto funeral.

APPLE.—Suddenly, Oct. 5, ISAAC APPLE. Relatives and friends, Rappaport Lodge, No. 35, I. O. F. S. of I., invited to funeral, Tues., 10 a. m., parlors of Adolph Freed, 3305 N. 17th st. Int. Mt. Carmel Cem.

BARRY.—Oct. 5, suddenly, JOHN, son of late James and Elizabeth Barry. Relatives and friends, all orders of which he was a member, invited to funeral services, Tues., 2 p. m., 52 W. Penn st., Gtn. Int. private. Remains may be viewed Mon. eve.

BATE.—At Elizabeth, N. J., Oct. 6, WILLIAM STIVERS BATE, aged 70. Funeral services, Tues., 2:30 p. m., 340 Rahway ave., Elizabeth, N. J.

BAXTER.—Oct. 6, TERRENCE, son of late Patrick and Margaret Baxter (nee McGovern). Relatives and friends invited to funeral, Thurs., 8:30 a. m., brother-in-law's residence, John Golden, 2570 Memphis st. Solemn requiem mass St. Ann's Church 10 a. m. Int. Holy Cross Cem.

BEISEL.—At Newtown, Pa., Oct. 7, EVA ELIZABETH BEISEL, aged 83. Relatives and friends invited to funeral, without further notice, Wed., 2:30 p. m., residence of son-in-law, Frederick Wendig, North Lincoln ave., Newtown, Pa. Int. Newtown Cem. Train for Newtown leaves Reading Terminal 9:23 a. m.

BIRD.—Oct. 6, CRESSON ROBERTS BIRD, aged 51. Relatives and friends invited to funeral services, Tues., 2 p. m., late residence, 5119 Regent st. Int. private.

BOBB.—Suddenly, Oct. 6, ALFORD C., husband of Lillie C. Bobb, aged 45. Relatives and friends invited to services, Wed., 1 p. m., late residence, 136 S. 33d st., Camden, N. J. Int. private, Mt. Moriah Cem. Friends may call Tues. eve. 7 to 9.

BOYER.—Oct. 7, EDWARD G., husband of Ida Roshon Boyer, aged 54. Relatives and friends, members of Heidelberg Reformed Church, Division No. 71, Brotherhood of Locomotive Engineers, invited to funeral services, Wed., 1:30 p. m., 2015 Jefferson st. Int. Thurs., Schuylkill Haven, Pa.

BRENNAN.—Suddenly, Oct. 7, JAMES, husband of Mary Brennan (nee Levering) and son of James and Katherine Brennan. Relatives and friends invited to funeral, Wed., 8:30 a. m., 741 E. Woodlawn ave., Germantown. Solemn mass of requiem Immaculate Conception Church 10 a. m. Int. Holy Sepulchre Cem.

BROWN.—Suddenly, Oct. 6, MARY E., wife of Charles F. Brown. Relatives and friends invited to funeral, Wed., 8:30 a. m., 7048 Paschall ave. High mass St. Clement's Church 10 a. m. Int. Holy Cross Cem. Auto funeral.

BOWMAN.—Suddenly, Oct. 7, DOROTHY P., adopted daughter of Thomas S. and Sadie Bowman, parents' residence, 1166 S. Broad st. Due notice of funeral given.

BUCH.—Oct. 7, at her residence, 5518 N. 3d st., PETRONILLA M., wife of Bard Buch. Notice of funeral later.

BUCKLEN.—Oct. 4, RICHARD BARRINGTON, husband of Sarah Smith Bucklen, aged 84. Relatives and friends invited to funeral services, Wynnewood rd., Ardmore Park, Delaware County, Pa., Tues., 2 p. m. Int. private, Arlington Cem.

BURT.—Woodstown, N. J., Tenth Month, 7th, EMMA B. BURT, aged 73. Relatives and friends invited to funeral, Fourth-day, Tenth Month, 10th, 2 p. m., Woodstown. Int. Daretown Presbyterian Cem.

BUTCHER.—Oct. 7, CLIFFORD STEVENS, son of Otway G. and Anna H. Butcher. Relatives and friends, Apollo Lodge, No. 206, I. O. O. F.; Waunakee Tribe, No. 303, I. O. R. M.; employes S. S. White Dental Co.; Pastor's Men's Bible Class of Columbia Ave. M. E. Church, invited to funeral services, 2537 W. Turner st., Wed., 3 p. m. Int. Mt. Peace Cem.

CANNING.—Oct. 5, LUCRETIA J., widow of William J. Canning, formerly of Sharon Hill, Pa., aged 68. Relatives and friends, also Eastern Star Colonial Chapter, No. 87; Liberty Bell Council, No. 76; S. and D. of L., Star of the East Lodge, No. 2, Shepherds of Bethlehem; Sawhushanna Council, No. 48, Degree of Pocahontas, invited to services, Tues., 2 p. m., at Oliver H. Bair Bldg., 1820 Chestnut st. Int. Mt. Zion Cem. Remains may be viewed Mon., 7 to 9:30 p. m.

CASKEY.—Suddenly, Oct. 8, WILLIAM, son of late William and Ann Caskey, aged 68. Due notice of funeral will be given, from 2251 N. Broad st.

CLAWSON.—MARTHA W. CLAWSON, widow of Isaiah D. Clawson, aged 86. Relatives and friends invited to funeral services, Tues., 2 p. m., Woodstown, N. J.

CLOTHIER.—Oct. 6, CLARKSON CLOTHIER, aged 71. Relatives and friends invited to funeral services, Tues., 3 p. m., Haverford, Pa. Int. private.

CONAGHAN.—Oct. 7, CATHARINE, widow of Bernard Conaghan. Relatives and friends invited to funeral, Wed., 8:30 a. m., 2626 E. Somerset st. High mass of requiem St. Ann's Church 10 a. m. Int. St. Michael's Cem., Chester, Pa. Auto funeral.

COONAHAN.—Oct. 5, BRIDGET, wife of John A. and mother of the Rev. Daniel S. Coonahan. Relatives and friends invited to funeral, Tues., 8:30 a. m., 13 Montgomery ave., Elkins Park. Solemn requiem mass Church of Immaculate Conception, Jenkintown, 10 a. m. Int. Holy Sepulchre Cem. Auto funeral.

CULBERTSON.—Oct. 7, NANCY H., wife of Robert H. Culbertson. Relatives and friends, Irah Council, No. 93, D. of P.; Crescent Council, No. 1, L. A. of R. C.; Banner Council, No. 30, P. and D. of A.; members of Trinity Presbyterian Church, invited to funeral services, Wed., 2 p. m., 3009 Rorer st. Friends may call Tues. after 8 p. m. Int. Mt. Vernon Cem. Auto service.

DAWSON.—Oct. 6, FRANK, husband of Mary Hughes Dawson. Relatives and friends invited to funeral, Wed., 8:30 a. m., 2548 N. 18th st. Solemn requiem mass Church of Our Lady of Mercy 10 a. m. Int. Holy Sepulchre Cem. Auto funeral.

DIETRICH.—Oct. 7, at Collingswood Sanitarium, CATHARINE, widow of Carl F. Dietrich, formerly of Philadelphia, Pa. Relatives and friends invited to funeral services, Wed., 2 p. m., parlors of Frank H. Foster, 800 Haddon ave., Collingswood, N. J. Int. Harleigh Cem.

DOLT.—Oct. 5, CHARLES, husband of Elizabeth E. Dolt (nee Buch), aged 48. Relatives

Where Shall I Send My Child to School?

That question can be answered quickly and satisfactorily by consulting the Educational Bureau at Ledger Central. Here, without fuss or bother, you may obtain complete and reliable information of any boarding school for boys or girls, military academy, business college, conservatory of music, college or university. Our intimate knowledge of the advantages of the various institutions will enable you to make a wise choice.

This service is free and available to every one—everywhere.

Ledger Central
CHESTNUT at BROAD

MUSIC

and friends invited to funeral services, Tues., 2 p. m., 435 W. Ontario st. Int. private.

DRURY.—Oct. 4, ANNA, widow of James Drury. Relatives and friends invited to funeral, Tues., 8:30 a. m., daughter's residence, Anna Drury, Jr., 2141 S. 18th st. High requiem mass Church of the Epiphany 10 a. m. Int. Holy Cross Cem.

DUGAN.—Oct. 6, CATHARINE, widow of Daniel Dugan, of County Tyrone, Ireland. Relatives and friends, also Sacred Heart Society, invited to funeral, Tues., 8:30 a. m., residence of son, 2822 Palethorp st. High mass Church of Visitation 10 a. m. Int. St. Dominic's Cem.

ERNEY.—Suddenly, Oct. 5, CHARLES M. ERNEY, aged 76, at his late residence, Rosedale, Pa. Relatives and friends invited to funeral Wed., 2 p. m., St. Paul's Blue Church, Lehigh County, Pa. Int. adjoining cem.

EYRE.—Oct. 5, near Langhorne, Pa., THEODORE EYRE, aged 71. Relatives and friends invited to funeral, without further notice, Tues., 11 a. m., residence of son-in-law, William Van Horn, near Langhorne. Int. Wrightstown Burying Grounds.

FAKLER.—Hamburg, Pa., Oct. 5, ALBERT, son of Suzella Goerner and late William Fakler. Relatives and friends invited to funeral services, Tues., 8:30 p. m., residence of mother, 5252 Addison st. Int. Wed., 10 a. m., Northwood Cem.

FORDERER.—Oct. 6, MARGARET ANDERSON, widow of Emil F. Forderer. Relatives and friends invited to services Wed., 2:30 p. m., late residence, 5206 Webster st. Int. private.

FRINSDORF.—Oct. 7, WILLIAM FRINSDORF, husband of Louise Frinsdorf (nee Wahl), aged 72. Relatives and friends, Rheinfaelzer Unterst Verein, Junger Maenner Unterst Bund, Deutscher Veteranen Verein, Posten, No. 3, V. K. and A., invited to funeral, Wed., 2 p. m., 1411 N. Randolph st. Int. Greenmount Cem.

HUFF.—Oct. 6, ANNE ELIZABETH, wife of Henry E. Huff. Relatives and friends invited to services Tues., 2 p. m., late residence, 4036 Spruce st. Int. private.

FOSTER.—Suddenly, Oct. 7, PHOEBE, widow of Joseph H. Foster, at residence of niece, Mrs. John B. M. Showell, Riverton, N. J. Funeral and int. private, Wed.

GLAZIER.—Oct. 4, residence of parents, 116 Jefferson st., HENRY, son of Francis and Theresa Glazier, aged 13. Relatives and friends, boys of Eighth Grade, St. Michael's Parochial School, invited to funeral, Tues., 8:30 a. m. Solemn high mass of requiem St. Michael's Church 10 a. m. Int. New Cathedral Cem. Auto funeral.

GOODWIN.—Oct. 6, GERTRUDE V., wife of Edwin Goodwin, Jr., and daughter of George W. and Rebecca Fisher, aged 28. Relatives and friends invited to funeral services, Tues., 2:30 p. m., 3624 N. 19th st. Int. private.

GRIEST.—Residence, 5239 Archer st., Germantown, on Sixth-day, Tenth Month, MABEL HAINES, widow of Joseph P. Griest. Relatives and friends invited to funeral, Tenth-day, Tenth Month, 11 a. m., Penn Hill Meeting House, Lancaster Co., Pa. Int. Penn Hill Burying Ground.

HAMMELL.—Oct. 6, HOWARD T., son of late Henry R. and Mary A. Hammell. Relatives and friends, Vaux Lodge, No. 393, F. and A. M.; members of the Stonemen, invited to funeral services, Wed., 2 p. m., 1646 N. 10th st. The Rev. Doctor Stone will officiate. Int. private.

HARTRANFT.—At Los Angeles, Cal., Oct. 1, Mrs. HETTY M. HARTRANFT, aged 77, widow of the Rev. Charles R. Hartranft, of the New Jersey M. E. Conference; beloved mother of Marshall V. Hartranft, of Los Angeles, and Wm. G. Hartranft, of Phoenix, Ariz. Int. Hollywood Cem., Los Angeles.

HEINLE.—Oct. 6, MARGARET, daughter of Christian and Margaret Heinle and granddaughter of Margaret and late John Hering, aged 8 months 16 days. Funeral, to which the relatives and friends are invited, Tues., 1:30 p. m., 2632 Bancroft st. Int. Holy Cross Cem. Auto funeral. Remains may be viewed Mon., after 6 p. m.

HINKSON.—Oct. 6, WINFIELD S. HINKSON. Notice of funeral later.

HOODMACHER.—Oct. 7, HARVEY E., husband of Edith H. Hoodmacher and son of Nathan and late Diana Hoodmacher, aged 20. Relatives and friends invited to funeral, Wed., 1:30 p. m., residence of father-in-law, Joseph Stackhouse, Forest ave., Ambler, Pa. Int. Rose Hill Cem.

HUBBARD.—Oct. 7, at Manchester, Mass., MARY A. HUBBARD, daughter of late Rev. J. F. and Adelaide Hubbard. Services at Forrest Hill, Boston, Mass., on Tues., 3:30 p. m.

HUFF.—Oct. 6, ANN ELIZABETH, wife of Henry E. Huff. Relatives and friends invited to services, Tues., 3 p. m., at late residence, 4036 Spruce st. Int. private.

KEITH.—At Chicago, Ill., Oct. 6, FORD H., husband of Daisy Virginia Keith. Relatives and friends invited to services, Tues., 2 p. m., residence of Joseph Litsinger, 2039 Brandywine st., Phila. Int. private.

KELSALL.—Oct. 5, EDWARD J., husband of Ella Kelsall (nee Cottrell). Relatives and friends, employes Ridge ave. div., P. R. T. Co., invited to funeral services, Wed., 2 p. m., 1903 N. Newkirk st. Int. Holy Cross Cem. Remains may be viewed Tues., 8 to 10 p. m.

KILLIAN.—Oct. 6, MARGARET VERONICA, daughter of John J. and Mary A. Killian. Relatives and friends invited to funeral, Thurs., 8:30 a. m., parents' residence, 3848 Fairmount ave., West Phila. Solemn high mass of requiem St. Agatha's Church 10 a. m. Int. Holy Cross Cem.

KLEEMAN.—Oct. 6, FIANNA, wife of John M. Kleeman. Relatives and friends invited to services, Wed., 2 p. m., 2816 Amber st. Int. Belvue Cem. Remains may be viewed Tues. after 7 p. m.

KRATZ.—In Norristown, Pa., Oct. 4, 1917, HENRY W. KRATZ, aged 83. Friends may call at home of daughter, Mrs. A. W. Bomberger, 556 Stanbridge st., Mon., between 7 and 9 p. m. All services at St. Luke's Reformed Church, Trappe, Pa., Tues., 2 p. m.

LOEWE.—Suddenly, Oct. 5, ISADORE M., son of Henrietta and late Morris Loewe, aged 39. Relatives and friends invited to funeral services, Tues., 10 a. m., 2547 N. 29th st. Int. private, Adath Jeshurun Cem.

MAHONEY.—At Chester, Pa., Oct. 6, JOHN J. MAHONEY. Relatives and friends, societies of which he was a member, invited to funeral, Wed., 8:30 a. m., 2220 W. 3d st. Solemn mass of requiem Immaculate Heart Church 10 a. m. Int. Immaculate Heart Cem.

MAULL.—Oct. 7, JOHN J., husband of Sarah Maull. Relatives and friends, Ellis Post, No. 6, G. A. R., invited to funeral services, Wed., 11 a. m., 5019 Wakefield st., Germantown. Int. Mt. Moriah Cem.

McENTEE.—Oct. 5, MARY, daughter of Thomas and Catharine McEntee, aged 12. Relatives and friends invited to funeral, Wed., 8:30 a. m., parents' residence, 1765 Tilghman st. Solemn requiem mass St. Michael's Church 10 a. m. Int. Holy Sepulchre Cem. Auto funeral.

DEATHS

McKENNEY.—Oct. 5, EMMA C., wife of Wilson B. McKenney (nee Vansant), aged 46. Relatives and friends invited to funeral, Tues., 2:30 p. m., Byberry ave. and Penn st., Hatboro, Pa. Int. Hatboro, Pa.

McNAMEE.—Oct. 5, JAMES F., son of late James F. and Margaret C. McNamee (nee Crone), aged 21. Relatives and friends, Ship Fitters' Union, Local No. 410, of Cramps', invited to funeral, Tues., 8:30 a. m., uncle's residence, 1106 E. Columbia ave. Solemn requiem mass Church of Immaculate Conception 10 a. m. Int. New Cathedral Cem.

MEASLEY.—At Hammonton, N. J., Oct. 7, FREDERICK MEASLEY, Sr., aged 66. Relatives and friends invited to funeral, Thurs., 2 p. m., Oak road, Hammonton, N. J. Int. Oak Grove Cem. Auto funeral.

MILLER.—Oct. 6, JENNIE MILLER, aged 80. Relatives and friends invited to funeral, Wed., 1 p. m., residence of stepfather, George Reamer, 262 Mt. Vernon st., Camden. Int. New Camden Cem. Friends may call Tues. eve.

MOLLOY.—Oct. 7, DANIEL J., husband of late Rebecca Molloy. Relatives and friends invited to funeral, Wed., 8:30 a. m., 818 N. 18th st. Solemn requiem mass the Assumption Church 10 a. m. Int. private.

MOUL.—Oct. 7, MARTHA, wife of Calvin E. Moul. Relatives and friends invited to funeral services, Wed., 2 p. m., 3255 Locust st. Int. private. Remains may be viewed Tues., after 7 p. m.

MULLAN.—Oct. 4, MARY, widow of John Mullan. Relatives and friends invited to funeral, Tues., 8:30 a. m., 1518 Pearl st. High requiem mass Cathedral 10 a. m. Int. Holy Cross Cem.

MULLEN.—Oct. 3, BESSIE P., daughter of John G. and Mary A. Double Mullen, aged 36. Relatives and friends invited to funeral services, Tues., 1 p. m., parents' residence, 6017 "I" st. Int. Greenmount Cem. Remains may be viewed Mon., 8 to 10 p. m. Ashland, Pa., papers copy.

MULLERY.—Oct. 6, MARY A., wife of James J. Mullery. Relatives and friends invited to funeral, Tues., 8:30 a. m., Eagle rd., south of West Chester rd., Manoa, Delaware County, Pa. High requiem mass new Catholic church, worshipping at firehouse at Highland Park, 10 a. m. Int. St. Denis's Cem.

PASCOE.—Oct. 4, GEORGE Y. PASCOE, Ph. D., son of late Henry and Elizabeth Pascoe, aged 78. Interred Northwood Cem., Sat., from 1503 Venango st., Tioga.

PFEFFER.—Oct. 7, CATHARINE, widow of John B. Pfeffer, aged 67. Relatives and friends invited to services, Wed., 2 p. m., late residence, 5328 Addison st. Int. private. Friends may call Tues. eve. 7 to 9.

PRITTIE.—Oct. 7, ELLEN, wife of Edwin John Prittie, and daughter of Rhea B. and Sara V. French, aged 29. Relatives and friends invited to services, Thurs., 2:30 p. m., at residence of parents, 2544 Diamond st. Int. private. Remains may be viewed on Wed., after 8 p. m.

QUACKENBUSH.—Suddenly, Oct. 6, at his residence, 4700 Chester ave., Dr. FREDERICK BRIGGS, husband of Laura Simmons Quackenbush. Int. Penn Yan, N. Y.

QUICK.—Suddenly, at Vineland, N. J., Oct. 6, ANNIE M., widow of John Quick, aged 79. Relatives and friends invited to funeral, Tues., 508 Broadway, Camden. Services 2 p. m., in charge of the Rev. M. M. Finch, Tabernacle Baptist Church, Broadway below Spruce st., Camden. Int. private, Harleigh Cem. Remains may be viewed Mon., after 7:30 p. m.

REDFORD.—Oct. 5, Captain ARTHUR REDFORD, formerly of International Navigation Co., aged 74. Funeral services and int. private, Tues., residence of son, Reginald Redford, 210 Ridley ave., Sharon Hill, Pa.

ROTH.—Oct. 7, FRANCIS R., son of Rudolph and Florence Roth, aged 5. Relatives and friends invited to funeral, Wed., 10 a. m., parents' residence, 3045 N. 24th st. Int. Northwood Cem. Remains may be viewed Tues., 8 p. m.

RUBY.—Oct. 8, ROSE, wife of Philip S. Ruby, aged 54. Relatives and friends invited to funeral, Thurs., 2 p. m., N. Main st., Ambler, Pa. Int. Northwood Cem. Take 1:02 p. m. train from Reading Terminal to Ambler.

RYDER.—Oct. 6, BENJAMIN FRANKLIN RYDER. Relatives and friends invited to funeral services, Tues., Oct. 9, 2:30 p. m., Church of Saviour, 38th above Chestnut st. Int. private. Friends may call Tues., 12 to 2 p. m., 3909 Walnut st.

SCHILLER.—Oct. 7, FRED, son of late John and Margaret Schiller, aged 53. Relatives and friends, Excelsior Lodge, No. 491, F. and A. M.; Vulcan Assembly, of Phila.; Progressive Assembly, No. 4, A. O. M. P.; other societies of which he was a member, invited to funeral services, Wed., 2 p. m., brother-in-law's residence, Charles Stricker, 2012 N. 4th st. Int. private, Greenmount Cem. Friends may call Tues., 7 to 9 p. m. Auto funeral.

SEDENGER.—At Burlington, N. J., Oct. 7, PHILIP N. SEDENGER. Relatives and friends, organizations of which he was a member, invited to funeral services, chapel in West Laurel Hill Cem., Phila., Wed., 2 p. m.

SHANAHAN.—Oct. 7, MARGARET, wife of Francis Shanahan (nee Malone). Residence, 2010 S. Croskey st. Due notice of funeral given.

SWANSON.—Oct. 7, IDA SWANSON, aged 35. Funeral services Tues., 2 p. m., 1524 N. Broad st. Int. private.

STOLL.—At Phoenixville, Pa., Oct. 7, ALICE, daughter of William H. and late Laura B. Stoll. Relatives and friends invited to funeral services, Wed., 3 p. m., residence of father, William H. Stoll, 140 S. Gay st., Phoenixville. Int. private, Morris Cem., Phoenixville.

THOMAS.—Oct. 4, WORTHINGTON B., son of late Joel and Margaret Thomas, of Philadelphia. Funeral services and int. private.

THOMSEN.—Suddenly, Oct. 6, CHARLES M., husband of Mary E. Thomsen (nee Kelly), son of late Torrie and Caroline Thomsen, aged 33. Due notice given, 2123 S. 17th st.

TOLMAN.—At Bethlehem, Pa., Oct. 6, the Rev. MARCUS A. TOLMAN, aged 85. Funeral Tues., 3 p. m., Mauch Chunk.

WANGLER.—Oct. 7, MARY, widow of Adolph Wangler (nee Murphy). Relatives and friends invited to funeral, Thurs., 8:30 a. m., residence of brother-in-law, Joseph Bernhardt, 2234 N. Carlisle st. Solemn requiem mass Church of Our Lady of Mercy 10 a. m. Int. Holy Cross Cem. Auto funeral.

WILER.—Oct. 5, JOHN R. WILER, husband of late Ellen Wiler (nee Weissinger) and son of late James and Anna E. Wiler. Relatives and friends, Integrity Lodge, No. 187, F. and A. M.; Energetic Chamber, No. 11, Order Knights of Friendship, and employes of Highway Dept. of South st. bridge, invited to funeral services, Tues., 2 p. m., 1541 S. 12th st. Int. private. Auto service. Friends may call Mon., 8 to 10 p. m.

WHITE.—Oct. 6, ELIZABETH, wife of George White, Sr. Due notice of funeral given, 6634 Edmund st., Tacony.

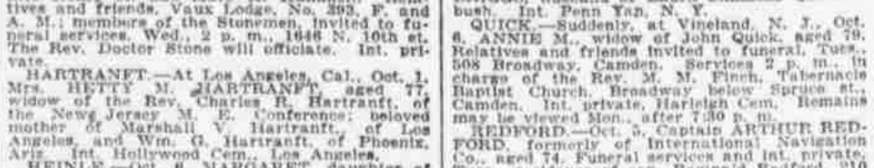

Both Sexes

Commercial Courses

Special courses in Evening Shorthand and Commercial Department will be started October 9th. Sessions are held from 7:30 to 10 o'clock three evenings a week; expert instructors give individual instruction. Ben Pitman and Gregg systems of Shorthand are taught and 200 typewriters are used. New students are entering day school constantly. Write for Catalog M-68.

Phone, Diamond 631

TEMPLE UNIVERSITY
Broad St., below Berks
Philadelphia

STRAYER'S The Best Business School, 801-807 Chestnut Street.
SALESMANSHIP Another class now forming. Nothing else pays better. Get particulars.
REAL ESTATE and Conveyancing taught by a Lawyer and a practical Real Estate man.

Register Now!
It is our aim to make our school so much better than all other schools that every one who wants a business education will want to come to our school. Why not start at once?
Strayer's Business College
807 Chestnut St., Philadelphia

AUTOMOBILE SCHOOLS
Night and Day Classes
Two hours each, twice a week for three months—26 lessons.
NIGHT CLASSES, 7:30 P. M.
DAY CLASSES, 10 A. M. and 4 P. M.
SPRING GARDEN INSTITUTE
Broad and Spring Garden Streets

$4 a month **Night School** NOW OPEN Bookkeeping, Shorthand, English, Penmanship. PALMER SCHOOL, 10 S. 10th St.

LEARN RUSSIAN LANGUAGE — Trade with Russia will soon offer enormous possibilities; be prepared. Private Classes, 25 lessons $10. Translations, any kind. Write for particulars. Mr. Malshinsky, 1820 Spring Garden St.

SPECIAL INDIVIDUAL INSTRUCTION IN Gregg Shorthand, Modern Bookkeep'g. Day, Evg. **Taylor Business School,** 1002 Market St.

Private Lessons English, French, German, Latin, Mathematics. [illegible]

[illegible]

Young Men and Boys

Y.M.C.A.

Central Preparatory School
(Day and Evening)

High School Department for men and boys. Complete preparation for College, University, Technical and Professional schools.

All-Day School 9 a. m. to 5 p. m. for boys 11 to 16. Adds training in Music and the Manual and Plastic Arts to school curriculum. Monthly physical reports.

Business Department—Stenography, Bookkeeping, Typewriting and the allied Business Subjects.

Elementary Department — Split-time schedules.

Day schools now open. Evening schools, Oct. 1.

1421 Arch St.

The Episcopal Academy
Locust and Juniper Sts.
FOUNDED 1785
With Which Was United in 1915
The De Lancey School
Thorough training under Christian influence in preparation for College or Business. Separate Bldg. for boys 6 to 11 years of age. Voluntary Military Drill for boys in the Middle and Upper Schools.
SCHOOL IS NOW IN SESSION
Headmaster Rev. Philip J. Steinmetz, Jr.

SPRING GARDEN INSTITUTE
N. E. Cor. Broad and Spring Garden Streets
Night and day classes, Drawing, Machine Shop practice, Electricity, Mathematics, Automobile Mechanics. Open Sept. 24. Write for Booklet.

La Salle Extension University
Accountancy, Business Administration. Enrollment Office, 608 Chestnut St., Philadelphia.

Young Women and Girls

NORRISTOWN, PA.

Norristown Academy GIRLS' SCHOOL
Resident and day school near Phila. Head master a Parisian. Pupils speak French. Primary to college entrance. Small classes. Catalogue.

MUSIC

HELEN ACKROYD-CLARE
VOICE CULTURE — ART OF SINGING
Contralto Soloist, Church of the Holy Trinity. Studio, Estey Hall, Walnut at 17th St.

RAGTIME in 20 lessons or Money Back. Booklet mailed free. CHRISTENSEN Piano Schools, 1520 Chestnut St., 1412 Venango St., 1520 Tasker St. Phone Spruce 967.

Phila. Conservatory OF MUSIC 10 S. 18th st. Directors—D. H. Ezerman, H. Van Den Beemt.

SUCCESSFUL Teacher of Piano, Voice, [illegible]

FELIX WARREN [illegible] COOKE

UNDERTAKERS

ADOLPH FREED, 3305 N. 17th st. Auto service; also parlors. Phone Tioga 4626.

STEAMBOATS

FAMILY EXCURSIONS
IRON STR. THOMAS CLYDE
TO AUGUSTINE BEACH
Stopping at Chester. 100 miles for 50c. Salt water bathing, plenty tables and benches for picnic parties.
Fare Round Trip, 50c; Children 5 to 10, 25c.
Leave Arch St. Wharf Daily 8:30 A. M. Sunday 9 A. M.
Bell Phone, Market 1152
JAMES E. OTIS, Manager, 3 Arch St.

AUTUMN RESORTS

ATLANTIC CITY, N. J.

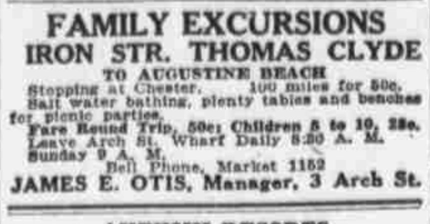

WORLD'S Greatest Hotel Success Greatest Resort
Dine or Sup in the Famous
SUBMARINE GRILL
Spacious Fireproof Garage

GALEN HALL
ATLANTIC CITY, N. J.
Hotel and Sanatorium
Noted for its superior table and service.
Tonic and Curative baths.
GALEN HALL COMPANY.

Westminster Ky. ave., near Beach. Elev. to street. Private baths, run. water. $10 up wkly, $2 up daily. Chas. Buhre.

Hotel Boscobel Kentucky ave., near Beach. Open all year. Special fall rates. Phone 117. A. E. Marion.

LOST AND FOUND

LUNCHBOX — Lost, black enamel automobile lunchbox, brown leather case, with 2 thermos bottles and large broiler, on hilltop near Whitemarsh. Phone Chestnut Hill 1176 W or Lombard 4754. Reward. M. Riddle, 104 S. 5th st.

STOLEN—1917 model D-45 touring car, license No. 231491, car No. 280493; tire equipment, left front wheel, Fiske tire; right front, Goodrich tire; left rear, Goodrich non-skid; right rear, Goodyear non-skid; extra Goodyear non-skid on tire rack; black body, wheels, fenders and top; top shows repairs on right front corner; $100 reward for recovery or information leading thereto. A. F. Guillium, 925 Chestnut st., Philadelphia.

STRAYED from 1328 Green lane, Branchtown, on Sunday, a toy terrier, gray, black and brown marking; please return; it was an invalid's pet; reward $10.

LOST—At Navy Day Fete, diamond pin; 2 large diamonds and smaller ones; reward if returned. 1609 Morris Bldg.

PERSONALS

HEIRS—Any persons interested in the estate of Charles H. Williams, of Boston, formerly of Philadelphia, will please communicate with Robert Rogerson, 18 Tremont st., Boston, Mass.

HELP WANTED—FEMALE

BELL TELEPHONE OPERATING

Work near your home in pleasant and healthful surroundings, with excellent opportunities for rapid advancement.

There are twenty-eight Bell Central Offices in Philadelphia; probably there is one within a few blocks of your home. Unusual opportunities for earnest, intelligent young women between 18 and 22 years of age.

New employes are paid while learning and are readily advanced.

Pleasant dining rooms, where the best of food is sold at cost, in every Central Office.

Comfortable sitting rooms for reading and relaxation when off duty.

Good opportunity for senior and supervising positions.

Apply at 406 Market street daily, except Sunday, 8.30 a. m. to 5 p. m.

BONNAZ OPERATORS, thoroughly experienced on dress work. Apply Smith-Ramsey Embroidery Co., 1640 Market st.

CAKE PACKERS—Girls to pack cakes and wrap packages; beginners paid $7.50 per week of 54 hours. Keebler-Weyl Baking, 258 N. 22d st.

CHAMBERMAID, waitress, experienced Protestant preferred; small family. Phone Bryn Mawr 629.

CHILDNURSE, experienced; reference; wages $7. Phone Ardmore 905 or write 128 Mill Creek road, Ardmore.

COOK, experienced, white, city reference required; good wages. Phone Woodland 514, 4520 Chester ave.

COOK—A Prot. woman, with ref., by small adult fam. 4207 Pine. Phone Preston 3805 J.

DRESSMAKER wants waist finishers, improvers and learners; paid. 416 N. 41st st.

ENVELOPES—Experienced girls in hand folding department; short hours; permanent positions. Cohen, 510 Ludlow.

FILE CLERK—Young lady, experienced, to handle entire correspondence and take charge of mail of manufacturing concern in Camden; state age, reference, education and salary expected. P 415, Ledger Office.

GIRL, over 18 years, for general office work in large office; must be quick and accurate at figures; salary, $8. P 208, Ledger Office.

GIRLS—Addressers over 16 wanted to ad. envs. in our office by hand; piece work; must be good writers; hrs 8 to 5. Apply Horbe Addressing Co., 208 S. 4th st.

GIRLS, over 17, for clean factory work; good chance for advancement. Globe Ticket Company, 112 N. 12th st.

GIRLS to make steel pens; $1 per day to learners; steady work. 1211 Spring Garden st.

GIRLS wanted at Wunderle's candy factory, 118-32 Pegg st. (opposite 446 N. 2d st.).

GIRL, over 16 years of age, for trimming threads. B. Axe & Co., 1315 Cherry.

HOUSEWORK—Capable Protestant girl for general housework. Apply 12 E. Mt. Pleasant ave., Mt. Airy. Phone Chestnut Hill.

HOUSEWORK—Girl for general housework, to sleep home; good wages. 1616 Oxford st.

MEN and women wanted at once, of good character, for positions as nurses and attendants in the New Jersey State Hospital at Trenton; good salaries, including full maintenance, board, room and laundry. Apply to New Jersey State Hospital, Trenton, N. J.

OPERATOR, comptometer; must be experienced; state age and salary wanted. P 210, Ledger Office.

PAPER BOXES—Exper. girl on covering machine; short hours; permanent position. 510 Ludlow.

PRESS FEEDERS wanted; girls experienced in feeding cylinder printing presses. Brown & Bailey Co., N. W. cor. Franklin and Willow.

SALESWOMEN

LIT BROTHERS REQUIRE SALESWOMEN IN VARIOUS DEPARTMENTS EMPLOYMENT BUREAU LIT BROTHERS

STENOGRAPHER, ex. and reliable, per. pos., with mfg. company; give particulars, including salary desired. G 545 Ledger Central.

STENOGRAPHER, young lady, rapid and accurate, for wholesale lumber office; salary $16. M 947, Ledger Central.

TELEPHONE OPERATING POSITIONS OPEN FOR YOUNG WOMEN

These war days bring to our wires a rush of business and we must have more young women operators to handle it.

Experienced operators, if they will apply today as early as possible, can go at once to regular and permanent positions with good pay.

The inexperienced ones we will gladly teach and pay them while they are learning.

Telephone operating for young women is pleasant work and with unusually agreeable surroundings here.

Promotion is far more probable in this vocation than any we know of in which women engage.

The ambitious operator of today is the supervisor and chief operator of tomorrow.

Apply to Room 207
THE KEYSTONE TELEPHONE SYSTEM
135 SOUTH SECOND STREET

TEACHER OF GREGG SHORTHAND WANTED IN LARGE PRIVATE SCHOOL. P 320, LEDGER OFF.

TEACHER OF GREGG SHORTHAND WANTED IN LARGE PRIVATE SCHOOL. P 320, LEDGER OFF.

WOMAN, neat, reliable, for cooking and downstairs work; small family; references. [illegible] Address [illegible]

HELP WANTED—FEMALE
Continued from Preceding Column

YOUNG GIRL, familiar with stamping on dress material. Apply Smith-Ramsey Embroidery Co., 1640 Market st.

YOUNG LADIES, 2, with several years' experience in bookkeeping, for checking invoices, freight bills, etc.; in reply give full particulars. P 212, Ledger Office.

YOUNG LADY in large office; must be experienced in general office work, rapid and accurate at figures; state experience and salary wanted. P 209, Ledger Office.

YOUNG LADY, with experience in checking incoming bills, contracts, extensions, etc.; state age, exp. and salary wanted. P 211, Led. Off.

IMPORTANT NOTICE TO EDUCATED WOMEN

Four women with initiative, individuality and originality wanted by one of Chicago's oldest and best-known business institutions for high-grade traveling positions in educational work. Acceptable applicants must be free to travel, have the equivalent of a high school education and be between 25 and 40 years of age; preference given to teachers or those who have had normal school or college training; business experience unnecessary, as we will train those accepted and pay salary from start; this is special work of a school nature, affording short hours, the opportunity to travel south during winter and steady advancement; kindly give full information concerning age, education and previous experience in first letter. Address S. J. Gillilan, 58 E. Washington st., Chicago, Ill.

HELP WANTED—MALE

ADVERTISING SALESMEN

A national organization, having recently opened a branch office in Phila., desires the services of 3 real advertising salesmen.

These men must have an acquaintance among the large manufacturers of Penna., and be able to present to them the details of the biggest directory proposition of its kind in the country.

The work requires men of good judgment, imagination and clear thinking.

If you are interested write in confidence, giving details of your experience and present occupation and age. M 942, Ledger Central.

THE ATLANTIC REFINING CO. NEEDS

Riveters
Riggers' helpers
Boilermakers' helpers
Layers out
Guards
Carpenters
Teamsters
Electricians
Laborers

49-hour week. Apply A. R. Co., Emp. Dept., Phila. Gate, 3144 Passyunk ave.

BOOKKEEPER—Experienced man on safeguard ledger; state experience, reference and salary. P 949, Ledger Central.

BOOKKEEPER and stenographer, young man, exp. in bookkeeping; ref.; good salary. Address L. B. Fortner Co., 86 Strawberry st.

BOY in laboratory; good opportunities for advancement. Apply 126 S. Front st., 4th floor.

BOY in accounting room. Apply the Barrett Company, 36th and Gray's Ferry ave.

BOY—WANTED, BOY FOR OFFICE AND ATTEND TO MAIL; AGE 16; PERMANENT POSITION; SATURDAY HALF HOLIDAY. ASK FOR MR. SHAW, 600 CHESTNUT STREET.

BOY, under 17, to learn high-class interior decorating; exceptional opportunity for bright boy. M 644, Ledger Central.

BOY, over 16, in shipping department; excellent opportunity; state reference and salary expected. P 404, Ledger Office.

BOYS WANTED

OVER 16 YEARS OF AGE
WAGES 20 5-6 CENTS PER HOUR
AVERAGE WEEKLY
MINIMUM WAGE, $11.67.
APPLY 7 A. M.
JOSEPH CAMPBELL CO.
SECOND AND MARKET STREETS
CAMDEN, N. J.

BOYS WANTED FOR NIGHT WORK; MUST BE OVER 16; CHANCE FOR ADVANCEMENT. APPLY AFTER 6 P. M., LEDGER OFFICE, FIFTH FLOOR.

BOYS
16 years old, in delivery department.
PERRY & CO., 16th and Chestnut sts.

BOYS wanted, over 16 years of age, to learn to feed paper box machines; chance for advancement. Brown & Bailey Co., N. W. cor. Franklin and Willow sts.

BOYS—Strong boys, over 16 years, wanted at Wunderle's candy factory, 118-32 Pegg st. (opposite 446 N. 2d st.).

BLACKSMITHS' HELPERS wanted on heavy wagon work. Apply 3300 S. Broad st.

BUTTON TOOLMAKERS, first-class, wanted, on several styles of snap fasteners; none but experienced men need apply; wages from 60c to 75c per hour; 55 hours a week. Write full particulars in first letter, P. O. Box 479, Stamford, Conn.

CABINETMAKERS—Steady work and good pay to competent men. Keystone Cabinet Co., Front and Franklin sts., Chester, Pa.

CARPENTERS, EXPERIENCED METAL WEATHER STRIPPERS; STEADY WORK. HIGGIN MFG. CO., 1223 LINCOLN BLDG.

CARPET LAYERS

STEADY WORK AND GOOD SALARY; STATE EXPERIENCE AND REFERENCE. ADDRESS P 403, LEDGER OFFICE.

CLOTHING SALESMEN

Experienced clothing salesmen.
PERRY & CO., 16th and Chestnut sts.

CREELERS and altering boys wanted on Wilton looms. Apply Pollock-Huston Co., Tulip and Dauphin.

DRAFTSMAN
AND DETAILER
ON SHEET METAL
PUNCHES AND DIES
STATE EDUCATION
EXPERIENCE AND SALARY
ADDRESS
DETAILER, P. O. BOX 3443

DRAPERY CUTTERS AND HANGERS; STEADY WORK AND GOOD PAY FOR COMPETENT MEN. ADDRESS P 401 LEDGER OFFICE.

DRILLERS AND REAMER

FIRST-CLASS MEN ON AIR MACHINE; DAY WORK AND PIECE WORK. CALL

1519 ARCH ST.

HELP WANTED—MALE
Continued from Preceding Column

DRIVERS—Men wanted to drive single and double teams; must be experienced drivers. Apply early Monday morning, Atlantic Refining Co. employment office, Philadelphia gate, 3144 Passyunk ave.

DRIVERS wanted, 6 days a week; steady work; good wages. Apply Crane Ice Cream Co., 258 S. 23d st.

DRIVERS for drop-bottom wagons and carts. H. C. Ambler, 8717 Old York road.

ELECTRIC LINE FOREMAN wanted, one familiar with A. C. single and two-phase distribution. Apply Wm. Foster, 1208 N. 31st st.

ELECTRICAL DESIGNERS, draftsmen and tracers wanted in field office of a large Eastern organization, in connection with the layout and construction of a 100,000 kw. power station. M 950, Ledger Central.

ELECTRICIANS—150 union first-class interior electricians for large construction camp at Wrightstown, N. J.; 60c per hour, time and half time for overtime, double time for Saturday afternoon, Sunday and holidays; transportation and lodging furnished free from Phila. only; meals at cafeteria, 25c each. Apply IRWIN & LEIGHTON, Wrightstown, N.J., or Employment Department, 154 N. 12th st.

ERRAND BOY, white, over 16; steady position; chance for advancement. Ask for Mr. Powers, 132 S. 11th st.

FANCY LEATHER WORKER and repair man wanted; permanent position; house in Washington, D. C.; state experience and salary expected. M 717, Ledger Office.

GUARDS—Big, strong, experienced men wanted for guard duty; 8-hour shifts; must be men with undoubted references. Apply at 2 p. m. on Monday, the Atlantic Refining Company, Employment Department, Philadelphia gate, 3144 Passyunk ave.

HARNESSMAKER and stitchers wanted; steady work. M 951, Ledger Central.

LABORERS WANTED

STEADY WORK
AVERAGE WEEKLY
MINIMUM WAGE, $15.17
APPLY 7 A. M.
JOSEPH CAMPBELL COMPANY
SECOND AND MARKET STREETS
CAMDEN, NEW JERSEY

LABORERS—49-hour week; minimum full time weekly wage $15.19; must be steady, reliable men. Apply 7 a. m. until 5 p. m., the Atlantic Refining Company, Employment Department, Philadelphia gate, 3144 Passyunk ave.

LABORERS—Skilled laborers, 30c to 35c per hour; steady work; inside. Apply at once, John Illingworth Steel Co., Tacony and Lewis sts., Frankford.

LABORERS wanted; first class, nonunion, electric light linemen; steady work; good wages. Apply Wm. Foster, 1208 N. 31st st.

LABORERS, white, for inside car house work; permanent employment. Apply P. R. T. Co., third floor, 810 Dauphin.

LABORERS wanted; heavy outside work; steady work; good wages. Apply Wm. Foster, 1208 N. 31st st.

LABORERS wanted, white. Apply N. W. cor. Delaware ave. and Fitzwater st.

LABORERS wanted, white. Apply 404 S. Water street.

LABORERS wanted. Apply 1708 N. Howard street.

LATHE HANDS
ACCUSTOMED
TO ACCURATE WORK
(NOT REPETITION WORK)
WAGES 40c AT START
STATE AGE AND EXPERIENCE
ADDRESS
LATHE HANDS
P. O. BOX 3500

LATHE HANDS and turret lathe operators wanted. The Bogart Co., Somerset and Mascher sts.

LINEMEN wanted, first-class, nonunion, electric light linemen; steady work; good wages. Apply Wm. Foster, 1208 N. 31st st.

MACHINE HANDS—We have permanent positions for capable, all-round woodworking machine hands at good wages. Keppel & Co., 103 Franklin st., Chester, Pa.

MACHINISTS
EXPERIENCED ON REPAIRING
PUNCHES AND DIES
GOOD SHOP
BONUS AFTER 3 MONTHS
STATE AGE, EXPERIENCE
AND WAGES EXPECTED
ADDRESS
MACHINISTS
P. O. BOX 3470

MAN wanted for freight elevator and porter work; good place for right party; salary, room and board. Apply to Steward, Jefferson Hospital.

MEN wanted for night work in chocolate and cocoa factory, 5 nights a week. Royal Cocoa Co., 1600 Haddon ave., Camden, N. J.

MEN, experienced, to distribute advertising; plenty advanced each night. Apply 6:30 a. m., 206 N. Front.

MEN to handle lumber; 30c per hour. Lloyd's, Susquehanna ave. wharf.

PACKER, white, experienced; electrical supplies; steady position; state age, salary, experience. M 955, Ledger Central.

PIPEFITTERS' HELPERS—100 union men for Wrightstown, N. J.; 62½ cents per hour, with plenty of overtime; lodging and transportation furnished free from Philadelphia only. Apply Irwin & Leighton, 154 N. 12th st.

MASTER DYER
YOU ARE WANTED
IF YOU ARE A CHIEF DYER AND
A MASTER OF YOUR PROFESSION
ABLE TO MATCH ALL SHADES AND COLORS
ABLE TO TAKE COMPLETE CHARGE
OF A GARMENT DYEING PLANT
WITH A COMPLETE CHEMICAL
LABORATORY IN CONNECTION WITH
THE DYEING DEPARTMENT
YOU CAN START WORK AT $40 A WEEK,
WITH AN INCREASE IF YOUR WORK IS SATISFACTORY.

ADDRESS
SWISS CLEANERS AND DYERS
LOUISVILLE, KENTUCKY

MEN WANTED
FOR
OFFICE BUILDING WINDOW CLEANING
WHITE; STEADY EMPLOYMENT
APPLY ROOM 444
WIDENER BUILDING

PACKERS—Wanted, two experienced packers of glass. Call National Drug Co., Stenton and Wyoming aves.

PIPEFITTERS — 100 union men for Wrightstown, N. J.; [illegible] cents per hour, with plenty of overtime; lodging and transportation furnished free from Philadelphia only. Apply Irwin & Leighton, 154 N. 12th st.

PLUMBERS [illegible]

HELP WANTED—MALE
Continued from Preceding Column

PORTER, white, for day work. Perry & Co., 16th and Chestnut streets.

PORTER, colored, $22; orderly, $30; chambermaid and waitress, $18; ward maid, $22. Apply University Hospital, 34th and Spruce sts.

PRESSERS
Perry & Co., 16th and Chestnut streets.

PRUNERS—Experienced high-tree pruners, $3 per day; can use a few learners if they are good climbers; $2.50 per day. Thos. Meehan & Sons, Mt. Airy, Phila. Phone Gtn. 294.

SALESMAN wanted in uptown jewelry store; permanent position. Apply P 435, Ledger Office.

SALESMEN—Wanted, experienced stock salesmen in Maryland, eastern Pennsylvania and Delaware to sell stock of oil companies paying 10% to 16% dividends; also copper stock. A. B. Benesch & Co., 109 E. German st., Baltimore, Md.

SALESMEN—Wanted, 2 men, of character and possessing sales ability, to represent a concern of national reputation; unusual opportunity. See Manager, Room 205, 5604 Germantown ave.

SALESMEN—Two young men to sell to candy stores in Phila. and vicinity; good future to make good. See Mr. Whiting, 616 Lafayette Building.

SEWER wanted on a 36-1 machine to sew Wilton rugs; must be experienced. Apply Pollock-Huston Co., Tulip and Dauphin sts.

SHEET METAL WORKERS, 100, union; 62½ cents per hour; large out-of-town construction camp, Wrightstown, N. J.; lodging and transportation furnished free from Philadelphia only. Apply Irwin & Leighton, 154 N. 12th st.

SHEET IRON WORKERS and helpers wanted. Apply J. S. Thorn, 20th and Allegheny.

SHIPPING—Young men to work in shipping room, Brandle & Smith Co., 9th and Dauphin.

SHIPPING CLERK, assistant, young man; good opportunity; state experience, reference and salary expected. P 405, Ledger Office.

SHOE CUTTERS
MACHINE OR HAND
STEADY WORK
UNION SHOP
NO LABOR TROUBLE
L. Q. WHITE SHOE COMPANY
BRIDGEWATER, MASS.

SHOP CLERK—First-class shop clerk wanted; $18 per week to start; bring references. Apply Remington Arms Co., Eddystone, Pa.

STENOGRAPHER, young man, rapid and accurate, for wholesale lumber office; salary $16. M 946, Ledger Central.

TEAMSTERS, experienced men, wanted, who are accustomed to drive single and double teams. Apply in person the first thing Monday morning. Atlantic Refining Co. employment office, Philadelphia gate, 3144 Passyunk ave.

TEN PATTERNMAKERS WANTED AT ONCE, 60C PER HOUR, 55-HOUR SHOP. BOUND BROOK ENGINE & MFG. CO., BOUND BROOK, N. J.

TINSMITHS, 100, union, for Wrightstown, N. J.; 62½c per hour; plenty of overtime; lodging and transportation given free. Apply Irwin & Leighton, 154 N. 12th.

TINSMITHS' HELPER, union, for Wrightstown, N. J.; 62½c per hour; plenty of overtime; lodging and transportation given free from Phila. only. Apply Irwin & Leighton, 154 N. 12th st.

TIMEKEEPER and material clerk on building construction work. In applying give experience and reference. Turner Concrete Steel Co., 1713 Sansom st.

TOOLMAKERS
EXPERIENCED ON STRUCTURAL
AND SHEET METAL
PUNCHES AND DIES
GOOD SHOP
STATE AGE,
EXPERIENCE AND WAGES.
ADDRESS TOOLMAKERS,
P. O. BOX 3484.

UPHOLSTERERS
STEADY WORK AND GOOD SALARY;
STATE EXPERIENCE AND REFERENCE.
ADDRESS P 402, LEDGER OFFICE.

YOUNG MAN, about 18, with some high school education, to learn business in optical store; good opportunity. J. E. Limeburner, 1720 Chestnut st.

YOUNG MEN—Wanted, strong, able-bodied young men, between the ages of 18 and 25, who are accustomed to outside work, to learn to become electric light linemen; steady work and good wages; paid while learning. Apply William Foster, 1208 N. 31st st.

REGULAR EMPLOYMENT, or through winter months; sunny South; fine warm factory; fine work; 10 cabinet or interior finish workmen, 6 finishers, varnishers and rubbers, 1 molding machine man, who is able to do turning. George W. Muller Bank Fixture Co., Atlanta, Ga.

General

BUSINESS SERVICE COMPANY
BOOKKEEPERS, coal, $25; several, $15-$25.
CLERKS, gen'l, $12-$15; hotel, $18; order, $15; time, $20; ship'g & receiving, $20.
CHEMIST, graduate, beginner, $20 or up.
CORRESPONDENT, sales & adjustment, $30.
DRAFTSMEN, tools, $35; elect. layout, $25; iron work, $35; telephone, $20; autos, $25.
ENGINEERS, mechanical, $20 up; Ry. roadmen, $77.
FOREMAN, tools, $35; machine shops, $30 up.
MANAGERS, credit, $30; stock, auto parts, $30.
SALESMEN, high grade, $2500; several, $15-$25.
STENOGRAPHERS, several, $15-$25; P. Sec. $25.
Free interviews. 1301 Land Title Bldg.

SITUATIONS WANTED—FEMALE

HOUSEKEEPER — Practical and experienced woman desires position as managing housekeeper. P 384, Ledger Office.

LADY experienced in domestic science and clerical work wishes situation in an institution; very best references. Address W. A., 225 S. 3d st.

WOMAN of refinement and education with knowledge of typewriting and secretarial work, wishes responsible position, preferably for part of day; highest references. P 877, Ledger Office.

SITUATIONS WANTED—MALE

DEVELOPMENT AND ADVERTISING EXECUTIVE

College education; plenty of experience; a man capable of delivering the goods; age 31.

IMMEDIATE ENGAGEMENT

F 849, LEDGER CENTRAL

INTERPRETER, age 26, 4 languages, wishes perm. pos.; priv. or Govern't. G 151, Led. Cen.

MAN AND WIFE, white; butler and houseman, can run car; wife good plain cook; will do entire work of small family; references. G 645, Ledger Central.

MAN, French, comp. corres., general office, desires to make change. C 106, Ledger Office.

SECRETARY, clean-cut American with executive ability, wishes to connect with aggressive man or company; best reference from Philadelphia business and professional men. G 263, Ledger Central.

YOUNG MAN, 33, with considerable exp. in executive capacity, special exp. in traffic work, desires position; refs. G 254, Ledger Cen.

EMPLOYMENT AGENCIES

MME. PLATZ, 305 S. 11th; private help supplied and wanted. Phone Walnut 1715.

USED AUTOMOBILES

MARMON—1915—1916—MODELS
Also used cars of others makes.
FANNING MATHIS CO.
BROAD AND RACE STREETS
John T. Cunningham, Manager Used-Car Dept.

MAXWELL CAR; $200; good running order; good tires. Can be seen at 1520 Marston st.

OVERLAND roadster, practically new, 1917 model; will sacrifice for quick sale. Baker R. and L. Electric Car Co., 2214 Chestnut st.

PAIGE 6-cylinder 1916 cabriolet; excellent winter car, especially for physicians; used only 2800 miles; condition even better than new, as used only enough to break it in; price $1400. G 257, Ledger Central.

PAIGE 1916 touring, 5-pass., 6-38; fully equipped; paint and general conditions very good; big bargain; $850. Bigelow-Willey Motor Co., 304 N. Broad st.

PAIGE 1916 touring, 6-46, 7-pass.; in exceptional cond. throughout; specially priced. Bigelow-Willey Motor Co., 304 N. Broad st.

[illegible]