JUST GOSSIP ABOUT PEOPLE

Beautiful Donation Reaches Independence Square Red Cross Auxiliary—Odd Pipes Will Be Disposed of by This Enterprising Branch

DO YOU remember the letter I quoted to you several weeks ago from the dear old lady who wrote to the Independence Square Red Cross Auxiliary and said she was sending them some worsted scarfs and rugs and old linen? Well, my dears, they have arrived, and really I have seldom seen such lovely work or so many wonderful things. Great rainbow rugs long enough to cover a huge divan, and couch covers and shawls of the loveliest shades of pink and blue and dark red or two shades of dark blue. Absolutely, the rugs and afghans would do to furnish a den exquisitely with covers and hangings.

And as for the linens! Well, such sheets and pillow cases as cannot be bought for love or money now, and not a tear or patch; simply wonderful for bandages and hospital things. Indeed, the big double sheets could be made into two for the simple hospital bed; and imagine the soldiers lying on real linen!

I stopped in by chance to see the workers, for the room is always filled and the bandages and dressings piles on the closet shelves are growing and growing, and they showed me the lovely things.

The auxiliary will sell the scarfs and rugs to the highest bidders, and the sweet old lady still remains unknown. Just as she wished; there is no way of tracing her, though I even examined the trunks myself.

It's wonderful to see in one auxiliary alone how many donations come in day after day, checks and wool and dressings materials! And the workers there hard at it for hours at a time.

They have the most remarkable pipes for sale for the soldier boys, or for any boys, for that matter. They are made from the mocha nut, which is scooped out and the end of the bowl is polished, while the rough nut, which resembles a miniature cocoanut, is left on the sides. A small hole is bored in the side and a wooden pipe stem inserted. The pipes cost only twenty-five cents and they last forever, for the nut will not break no matter how hard you throw it on the ground, nor will the edges burn or crust.

In the big show window they have a pipe bowl made twenty-three years ago which has been smoked for twenty years, and it is as clean and sweet as a whistle. It strikes me that that is some pipe to send to a soldier in the trenches, what do you think? I'll find out how they are going to dispose of the rugs and scarfs and tell you, for I feel sure you'll want to be let in on it.

MRS. ARCHIBALD BARKLIE, general chairman of the recent Sporting Carnival yesterday announced that the returns from the affair will net the American Red Cross more than $20,000. The money is to be divided among the Main Line branches of the organization and will be used to buy bandages and materials for other hospital supplies.

"While it might have been possible to make more money by charging a higher admission," said Mrs. Barklie yesterday, "we feel that the carnival achieved its greatest success in carrying the message of the Red Cross to thousands who have never been directly in contact with the movement before. Visitors came from miles around and the carnival was just what we had hoped it would be, a big democratic affair, with every one having an interest and every one helping. There is no question but that the Red Cross will be better known now in our small hamlets and in the remote farming sections near the Main Line.

"Whole families came to spend the day at the carnival and none of them went away displeased. They were all welcome and we hope they had a good time. Every one connected with the affair worked very hard and the success which attended it was deserved."

The pageant, which was held both nights and which was pronounced the best thing of its kind ever attempted on the Main Line, was directed by Mrs. Otis Skinner, and every one connected with the carnival was according high praise to Mrs. Skinner's efficient management. At the end of the tableau on Saturday night Edward T. Stotesbury got a megaphone and demanded three cheers for Mrs. Barklie, which were given with such enthusiasm as to cause evident embarrassment to the general chairman. Then Mr. Stotesbury called for the same tribute to Mrs. William J. Clothier, vice chairman, and other aides, and again the reply was thunderous.

The baby show developed a case of ballot-box stuffing by a United States Senator. Senator Knox's grandchild was entered in the popularity contest. Votes cost ten cents apiece and the junior Senator from Pennsylvania made sure that the younger Knox generation should be honored by casting enough votes to bring first prize.

In the honest-to-goodness baby show the prizes were all taken by children of farmers and other residents along the Main Line, with the exception of the prize for the cutest baby, which went to Mr. and Mrs. Sydney F. T. Brock's child. Children of many prominent families were entered in the baby show, but the Brock youngster was the only one to come away with a prize, which was awarded strictly on the merits of the case.

WELL, I hope you and your children won't miss the Navy Day Fete at Mrs. Van Rensselaer's today at Fort Washington. I don't intend to let it go by, because I've just heard that "among those present" will be Mother Hubbard, Mother Goose and a lot of the Mother Goose people. If you love your Mother Goose as I do you'll be there. Mrs. Griffin Gribbel is to be Mother Hubbard and Miss Mary Latta is to be Mother Goose. About fourteen children will represent various Mother Goose characters and will recite the rhymes in which they appear. The Knave and Queen of Hearts will be there in the persons of Betty Colahan and Jackie Brown. Betty Wander will be Goldilocks, which is most appropriate, as she is [illegible] Jackie Lear will make Jack Be Nimble and his sister will be Mary, Mary, Quite Contrary. Eleanor Colahan will be Little Miss Muffit. I hope the spider won't be there, don't you? There will be Jack Horner, Little Boy Blue, A Little Man and He Had a Little Gun and all the old stories that you used to say over to yourself and say "Read it again" about. And you can see all this when you get your grab-bag, so I'm sure it will be popular with the youngsters.

SPEAKING of youngsters, have you seen the movie version of "Jack and the Beanstalk"? It's the biggest "thriller" I ever saw. Imagine seeing magic performed just as it was in the fairy stories, meeting your fairy godmother at a turn in the road, seeing a hen lay an egg of solid gold, and watching a beanstalk grow, and grow, and grow, and grow until it touches the sky! The young audience was tense through the last part of the picture, the day I saw it, and one golden-top near me kept saying when the giant carried away the princess: "He's not going to kill her, is he? He won't hurt her, will he? It makes me nervous to watch it." The whole thing makes you wish that you were as small as the wonderful little actors in the picture instead of being old and wise enough to know that a beanstalk couldn't reach the sky and that the great big giant never even intended to eat the beautiful princess. Wouldn't it be wonderful to be seven years old and go to a theatre and see magic things happen right there in front of you, instead of having to shut your eyes and see them that way? I wonder whether the children get as much joy out of "Jack and the Beanstalk" as the people usually referred to as "grown ups," who bring them to see it? I *know* they don't get so much joy out of their own excited questions. NANCY WYNNE.

PROFESSIONAL WOMEN MEET

First Assemblage of Club's Season to Be Held Next Thursday

Miss May Porter will be hostess for the first meeting this season of the Professional Women's Club, which will take place Thursday evening, October 11, preceded by a buffet supper. Mrs. John Frederick Develin, Miss Mary Ingham and Mrs. Edward MacEwen, president of the club, will be the speakers, while Miss Emilie Krider Norris will give a dramatic reading, and musical numbers will be contributed by Miss Lucy Porter, soprano; Miss Agnes Clune Quinlan, pianist, and Miss Elizabeth Doerr, violinist.

This club is composed of representative women in the different professions, among them being Mrs. Beulah E. Jay, proprietor of the Little Theatre; Mary Carnell (Mrs. MacEwen), the well-known photographer; Miss May Porter, Mus. Bac., organist and musical director of St. Paul Presbyterian Church and of the Cantaves Chorus; Mrs. Dorothy Johnstone-Baseler, harpist; Miss Elizabeth Doerr, violinist; Miss Agnes Clune Quinlan, medalist of the Royal Academy and Society of Arts, London, and accompanist of the Mendelssohn Club; Dr. Grace Andrews, who is a graduate of Bryn Mawr as well as the Woman's Medical College; Dr. Lucy L. W. Wilson, principal of the Southern High School for Girls, and who has won national fame as an archeologist; Miss Adele Rudolph, teacher of manual training in the public schools; Miss Frances Rosenthal, collector of curios and antiques; Dr. Rose Hischler, Dr. Lillian P. Shenton; Miss Hettie MacNab, director of nurses; Miss Beatrice Comber, pharmacist; Mlle. Clementine Dalcourt, teacher of French in the Girls' High School; Miss Gretchen Carrow, teacher of German; Miss Jane Grant, designer; Miss Margaret S. Lyons, teacher of dancing; Mrs. Frances E. Clark, head of the educational department of the Victor Company (and the only woman to hold such a position); Mrs. Helen H. Gow, notary public; Miss Emilie Krider Norris, dramatic reader; Miss Katharine Rosenkranz, contralto singer, and Miss Mary R. Maneely, Mrs. Julia F. Moses, Miss Alice G. Engle, all well known in the business world; Mrs. Dora Harvey Deven, author; Miss Anne McDonough, sight-singing and community organization, and Miss Sara Strang, anesthetist of the Presbyterian Hospital.

Main Liners Returning From All Directions

From all sides comes the news that so-and-so is opening his or her house for the fall on the Main Line or moving from there to other places.

Mrs. Morris L. Clothier and her family have returned to their home in Villanova after spending the summer at Eaglesmere.

Miss Hannah Wright will spend the week-end with Miss Sarah Primrose at her summer home in Devon.

Miss Elizabeth Miller, daughter of Mr. and Mrs. Phillippus W. Miller, of St. Davids, has returned home from Atlantic City.

Mr. and Mrs. William Townsend Wright, of St. Davids, have returned home from Newport.

Mrs. Richard Tilghman, Jr., of St. Davids, will spend the autumn in Augusta, Ga., while Lieutenant Tilghman is stationed at Camp Hancock.

Dr. and Mrs. William Horn and their family, of Bryn Mawr, have closed their cottage at Cape May and have returned home.

AIDES AT FAIR FOR ST. FRANCIS' HOUSE

MISS EDNA DEVLIN—

MISS KATHARINE E. BURNS

MISS RUTH ISRAEL—

MISS AGNES HAGGERTY—

ST. FRANCIS HOUSE FAIR OPENS TODAY

Variety of Useful and Ornamental Articles on Sale at Darby Exhibition

Everything from shoestrings to dainty French lingerie and from potatoes to toys is to be found at the Country Fair, which opened this afternoon at the St. Francis Country House for Convalescents, Darby. The affair will close tomorrow night.

The spacious lawns around the house are dotted with scores of booths and attractions, while the wide verandas of the institution have been converted into a quaint restaurant, where old-fashioned English dinners were served. Every provision has been made for the entertainment and amusement of visitors and numerous races and stunts have been planned for the children.

One of the most attractive features of the fair is an exclusive French lingerie shop, conducted under the direction of Mrs. James H. Billington, 2d., vice president of the committee in charge. Handmade garments, boudoir caps, slippers, sachet bags and other articles dear to the feminine heart are to be found in the shop.

A "Kankoba," or Japanese toy shop, which is presided over by six pretty girls wearing Geisha costumes, is expected to be another drawing card. It is decorated with dragons and long melon-shaped lanterns in attractive colors, and gives an atmosphere of Nippon.

Among those who are aiding in the affair are Mrs. Fred Nathan, Miss Helen Harpity, Miss Mary Frances Kelly, Miss Edwardina Walsh, Mrs. E. L. Patterson, Mrs. H. F. Clark, Mrs. Thomas M. Fitzgerald, Miss Florence Sibley, Mrs. J. M. Quinnell, Mrs. Martha P. Quinn, Mrs. James A. Mundy, Mrs. James B. Bonner and Mrs. John J. Coyle.

MARRIAGE LAST EVENING

Miss Grace Bortle Married to Mr. Rhea in Temple Baptist Church

The marriage of Miss Grace Bortle, daughter of Mr. and Mrs. George Bortle, of 2001 West Ontario street, to Mr. Chester A. Rhea took place last evening at 8 o'clock in the Temple Baptist Church, Twenty-second and Tioga streets. The ceremony was performed by the Rev. George E. Rees, acting pastor of the Diamond Street Baptist Church. The bride was given in marriage by her father and wore a gown of bridal satin and brussels lace, with a veil of tulle held in place with a narrow white satin bandeau, and she carried Bride roses and lilies of the valley. She was attended by Miss Lydia Schoeppler, who was attired in a dainty frock of pink satin and georgette crepe and carried pink dahlias to match her gown.

Mr. Frank Bruner was the bridegroom's best man, and the ushers included Mr. Frank Whitman, Mr. Frank Skilton, Mr. William Griffiths and Mr. Robert Faulkner. The ceremony was followed by a reception at the home of the bride's parents. Mr. Rhea and his bride left on an extended trip and will be at home in the late autumn at 2001 West Ontario street.

Social Activities

Mrs. Edward T. Stotesbury entertained at dinner last evening at the Ritz-Carlton Hotel, in New York, in honor of the Secretary of the Navy and Mrs. Josephus Daniels. Other guests were Mr. and Mrs. Thomas W. Lamont, Mrs. Walter B. Brooks, Jr., and Harry S. Black. The dinner was followed by a theatre party.

Mr. and Mrs. Oliver C. Brooks, of 2138 North Nineteenth street, have announced the engagement of their daughter, Miss Mildred E. Brooks, to Mr. John B. Hipwell, Jr. Mr. and Mrs. Brooks and their daughter recently returned from a summer's stay in Ocean City. Mr. Hipwell is at Camp Meade.

Mrs. Samuel Broadbent, of Thirty-eighth and Chestnut streets, has returned from Onawa, Me., where she spent the summer as the guest of Mr. and Mrs. Robert T. Moore, of Haddonfield, N. J.

The Amicus Girls' Charity Club will give a concert, followed by a dance, on Sunday evening at Apollo Hall, 1716 North Broad street.

FRANKFORD CLUB TO MEET MONDAY

Checker Organization to Be Addressed by Mr. William A. Dobson

Mr. William A. Dobson, who is a naval architect for Cramps' Shipyard, will speak at the next meeting of the Frankford Checker Club, at Griscom and Overington streets, which will be held on Monday evening. Mr. Dobson's subject will be "War Vessels of the United States and Transports and Their Convoys," and will be illustrated by lantern slides.

Miss E. May Stearn, of 4809 Mulberry street, is spending several weeks visiting friends in Norwood, R. I. During her stay there she will motor through Rhode Island and Massachusetts, visiting the soldiers' camps at Ayer, Mass.; and Newport, R. I., and from there she will go to Block Island, Greenville, Narragansett Pier and Boston.

A musicale and literary entertainment will be given in the Baptist Church in Holmesburg on Friday evening for the benefit of the organ fund.

The Rev. A. Hatcher Smith, of 1306 Orthodox street, is visiting his family in Los Angeles, Cal.

Mr. and Mrs. William C. Stapleton, who were recently married, are on an extended wedding trip and will be at home after October 15 at 2850 North Second street. Mrs. Stapleton before her marriage was Miss Regina Harrigan.

Mrs. Horrocks, of Arrott and Large streets, will entertain the members of her sewing circle on Tuesday evening at her home, when her guests will be Mrs. Wilson, Mrs. Haigh, Mrs. Yerkes, Mrs. MacCallum, Miss MacCallum, Mrs. Finckeen, Miss McCullough, Miss Cornell, Miss Watson and Miss Raynor.

Mr. and Mrs. Montayne and Miss Montayne's mother, Mrs. Cleary, of 5622 Griscom street, have gone to live in Washington, D. C.

Mrs. William McGargle, who spent the summer at Margate, N. J., will remain for the winter as the guest of her sister, Miss Mary Howarth, of 1219 Foulkrod street.

There will be a meeting of the Mothers' Club of Frankford on Wednesday afternoon, October 10, in the Frankford Library. The officers of the club are Mrs. Frank Limbrey, president; Mrs. John Webster, vice president; Mrs. P. S. Woodis, secretary, and Mrs. John Campbell, treasurer.

Mr. and Mrs. Schriver, of 1808 Wakeling street, who have been staying at Ocean City for the summer, will return to their city home next week.

INTERESTING PAPER READ

First Meeting of Germantown D. A. R. Held on Tuesday in Wister Mansion

An interesting paper on the Battle of Germantown was read by Mrs. Eugene Anderson at the first meeting of the Germantown Chapter of the Daughters of the American Revolution on Tuesday in the Wister Mansion in Vernon Park.

Invitations have been issued by Mr. and Mrs. Thomas Ballenger, of 422 West Upsal street, for the marriage of their daughter, Miss Caroline Ballenger, and Mr. Merritt Hurlburt, assistant paymaster in the navy.

The ceremony will take place on Wednesday at 6 o'clock in the Church of St. Martin-in-the-Fields.

The Rev. Jacob Le Roy will return this week to his home in St. Martins from Mechanic, Me., where he spent the summer with his family. Mrs. Le Roy will return next week. Mr. Le Roy is rector of the Church of St. Martin-in-the-Fields.

Miss Helen Blair Daniel, of East Springfield avenue, has returned from a trip to Washington.

Friends of Mrs. Harry Ansell, of the Cresheim Arms, will be glad to hear she is recovering from her recent illness.

TEN DAYS' VISIT WITH FAMILY

Naval Officer Goes Away After Spending Leave With His Family

Commander Raymond S. Keyes, U. S. N., of 2102 Shunk street, left on Wednesday after spending ten days at his home, quite a lengthy visit for an important naval officer in these strenuous times. Mrs. Keyes also entertained her parents, Mr. and Mrs. E. E. Galbraith, and her aunt, Mrs. J. T. Taylor, who are en route to Florida, where they expect to spend the next few months.

Lieutenant Frank Salisbury Carter, U. S. N., and Mrs. Carter, who occupied the house at 2528 South Twentieth street all summer, have gone to Annapolis where Lieutenant Carter has been assigned.

Now that high schools and colleges are over the preliminaries of opening, etc., and the girls have renewed their friendships, the cozy little sorority meetings are being resumed with all their accompanying enjoyment. Miss Lillian Brooks, of 1712 Porter street, will entertain the members of Delta Chapter of Pi Sigma Sorority for the first time this season tomorrow afternoon at her home. An informal luncheon will be served. Her guests will include Miss Florence Aichele, Miss Sarah Baker, Miss Ella Bigeman, Miss Caroline Finnegan, Miss Althea Frank, Miss Marion Connell, Miss Catherine Renshaw, Miss Dorothy Reese.

Dinner for Musical Director

There will be a farewell patriotic dinner given this evening for Mr. A. Gusman, musical director for "The Wanderer." The hosts will be Mr. Isadore Senator, musical director for the Metropolitan Opera House, and the members of the orchestra. There will be a number of guests from various musical organizations of the city. The dinner will take place after the performance of "The Wanderer" this evening at the home of Mr. Senator, at 1888 North Sixth street.

ACTIVE BRANCH WORKS DOWNTOWN

Auxiliary No. 58, of the Red Cross, at St. Paul's Memorial Church

One of the most active branches of the Red Cross is Auxiliary 58, which meets every week in the parish house in connection with St. Paul's Memorial Episcopal Church, at Fifteenth and Porter streets, of which the Rev. J. H. Earp is pastor. There are about 120 members enrolled in this particular branch, and from sixty to eighty meet every Wednesday from 10 o'clock in the morning until 5 and on Fridays from 2 o'clock until 10, and no end of splendid work has been done, particularly during the summer months. The branch was organized in May and is in charge of Mrs. William W. Cardwell, of 2127 Ritner street, to the Girard Farms. The secretary and treasurer are Miss Anne Christie and Mrs. Jennie Hazzard, while Mrs. J. Schofield has charge of all cutting and Mrs. James Hazlett inspects all work. Surgical dressings of all descriptions and muslin bandages have been the chief work of the auxiliary, and they have been right up to standard since the start. There has also been formed recently a commissary unit under the direction of Mrs. Thomas Boyle, whose plan is to entertain about twenty-five men from the navy yard once a week. The men are to be made to feel at home in the game-room of the parish house and will have the use of the bowling alley, the basketball cage, billiard tables, etc., while three women of the unit will serve refreshments.

In addition to this, the auxiliary has planned to send seventy-five knitted sweaters to the men at Camp Meade, through Captain W. H. Beadling, besides collecting more valuable equipment for the recently started "Contentment Fund."

On Sunday next about fifty sailors from the ships now at the navy yard will be the guests of the Snyder Avenue Congregational Church, Third street and Snyder avenue. They will arrive for the morning service and will then be divided into little groups and entertained for dinner and supper by the different families in the neighborhood. Those who expect to have one or more for the day are Mrs. J. P. Hunter, Mrs. Alberta Lee, Miss Martha McMullen, Mrs. W. H. Phillips, Mrs. J. Walker, Mrs. J. Hilton, Mrs. J. Haney, Mrs. Connestivo, Mrs. Amelia Byrd, Mrs. Catherine Scott, Mrs. Deitrich, Mrs. Sherman, Miss Anna Sink, and Mr. Samuel Monteith, Mr. Charles Paul, Mr. W. Ward, Mr. J. McKinley, Mr. H. Meyers and M. S. Savage.

On Tuesday next there will be a "Harvest Supper" in the church and Dr. D. Leyshon, the very active pastor, has spared no pains to make the affair most enjoyable.

In these troublesome times a visit of a few hours is quite a lengthy one for a man in active service on our huge fighting units. Robert G. Sargent, a member of the United States Signal Corps, on the U. S. S. Ohio, spent a few hours on Thursday with his parents, Mr. and Mrs. David Sargent, of 2003 Catharine street. His ship happened to be in waters close by and he took advantage of the opportunity to come home, even though it was a very hurried and very short visit.

Will Entertain Her Sewing Circle Today

Miss Alice Humphreys, of East Columbia avenue, will entertain the members of her sewing circle this afternoon.

Mr. and Mrs. G. Stanton, of Allegheny and Frankford avenues, are spending several weeks visiting relatives and friends in Buffalo.

Mrs. R. A. Young, of 1928 East Cumberland street, has returned from a summer's stay in Atlantic City.

Mr. and Mrs. Joseph Loeb have returned from the Merion, Atlantic City, to their home, 957 North Eighth street.

Mrs. J. H. Cooling, Jr., of 1947 East Cumberland street, has returned from a three months' stay at West Fort Ann, N. Y.

MISS MAY PORTER

Miss Porter will act as hostess at the first meeting of the Professional Women's Club on Thursday evening of next week.

NEW RED CROSS AUXILIARY

No. 261, Attached to Lehigh Avenue Baptist Church, Was Formed Last Tuesday Under Chairmanship of Mrs. John V. Ellson

IF YOU know how much antiseptic gauze and how many bandages it takes for a small wound dressed at an ordinary hospital, you may readily see why the Red Cross Society is like Oliver Twist, always wanting more. The thousands of boxes of surgical dressings prepared by the Red Crossers can all be used in a short time on the wounds of the soldiers carried to the war hospitals for repairs. So, good Christian people are going on with the work and adding new auxiliaries to the society. Number 261 was organized on Tuesday evening in the Lehigh Avenue Baptist Church, with Mrs. John V. Ellson, wife of the pastor, as chairman; Mrs. George V. Barrett, vice chairman; Mrs. Anna J. Gohl, secretary and treasurer, and Miss Mildred Jones, assistant secretary. The meetings will be held in the church social hall, Twelfth street and Lehigh avenue, on Monday evenings and Wednesday afternoons, and all women in the community desiring to assist are invited to join the organization. Mrs. Cassell, from the Red Cross headquarters, who made an address on Tuesday evening, will act as inspectress. Surgical dressings, hospital garments, towels, sponges, and all sorts of necessary knitted woolen garments will form the winter's work. Last Sunday night the church held a patriotic service for sailors and marines and their families. Mr. Ellson and the Young People's Society will keep a record of all the enlisted and drafted men of the church and look after their welfare. Each has been presented with an illuminated wrist watch or a money belt as he prefers. Among the recent farewell receptions given for young men from the church called to the service were those for Mr. William Reese, at the home of his sister, Mrs. John C. Hendricks, 4131 North Franklin street, and Mr. Harry Helms and Mr. Elmer Reedy at the home of the former, 1308 Rush street.

A musical and literary entertainment, followed by a reception, will be given tomorrow night in the Parkway Building in celebration of the sixty-sixth anniversary of the order of Rebekah the women's auxiliary of the Independent Order of Odd Fellows. This is the only organization of women recognized by the supreme office of its order. Mrs. Hattie Mendel Ritter, secretary of the Rebekah Assembly of Pennsylvania, will preside and will make an address, as will also Mr. Robert W. Montgomery, grand master of the I. O. O. F., who will tell of the work accomplished by the Rebekahs. A resolution to organize a lodge of Rebekahs was offered in the Supreme Grand Lodge by Mr. Schuyler Colfax in 1843, and acted upon, but the consent to its formation was not given by the grand sire of the Supreme Grand Lodge until 1851. So you see that the motto of these women must have been "Everlasting: keeping at it wins success." Assisting Mrs. Ritter in receiving will be Mrs. Mary Engelman, Mrs. Ada Gorsuch and Mrs. Elizabeth Tarbottom, district deputy presidents. A delightful feature of the fraternal and social evening will be the attention paid to the aged residents of the Rebekah Home, Seventeenth street and Allegheny avenue, who will attend the anniversary in the care of Mrs. Addie Roberts.

What a happy thought it is in the midst of the hurly-burly of the present-day living to remember the aged mothers, who are supposed not to care for the "fleshpots of Egypt." A five-year-old western youngster visiting in this city has a fondness for father, but always tries to include mother in the same favor she is bestowing. She was forbidden to buy some cheap candy that she desired and was presented by her aunt with dainty stick candy protected from dust in a glass jar. The candy was not up to the child's standard of goodness, so she waited until father returned home to dinner and presented the jar of sweets to him saying, "Here's a present for you, daddy; but don't eat it until after dinner." "Pearl," said aunt'e, "are you giving that to daddy because you love him or because you don't like it?" Pointing a scornful finger at the jar, she replied, "Daddy, I gave you that because I love you, and because I don't like it, and if you don't like it, give it to mother."

Mr. and Mrs. Horace Stern, of 1524 North Sixteenth street, are among the Philadelphia contingent closing their Atlantic City cottages this week and returning to town.

Mr. and Mrs. William E. Pennock have returned from their wedding journey and are at home at 5739 Race street. The bride was Miss Martha M. Walters, daughter of Mrs. George Jones, of 2153 North Fifteenth street.

Miss Marie McClellan has returned form Ocean City.

LIFE OF MARINES AND SAILORS SHOWN

Navy League Holds Affair to Get Funds for Comfort of Men in Service

The scene was the rolling lawn of Camp Hill Hall, the estate of Mr. and Mrs. Alexander Van Rensselaer, and not the bounding main, but apart from that, life as it is really lived by sailors and marines was shown this afternoon as the special feature of the huge navy day fete held under the auspices of the woman's section of the Navy League.

The affair was called a "Navy Day Fete," and a company of sailors and a company of marines from the Philadelphia Navy Yard participated.

A sham battle between a company of marines and a company of sailors was fought to a finish on the velvety sward of the beautiful grounds, after which a picturesque retreat was demonstrated, with Boy Scouts standing at attention. The service men set up their own camp and cooked their own suppers and otherwise depicted some of the duties that folks back home are apt to think of as "simply thrilling."

The proceeds will be used to provide comforts for the men in the navy.

The fete started at 2 o'clock and will last well into the night. Illumination will be furnished by huge bonfires and by hundreds of Japanese lanterns.

The chief features, in addition to the presence of the sailors and marines and a navy band, which furnished the music, were an attractive group of booths around the house, a military dog show, refreshment stand in the flower and water gardens of the beautiful estate, and a small battlefield, the "U. S. S. Relief," which housed comfort kits for the sailors and marines and other necessary articles, which were purchased to send to men in the service.

Mrs. Alexander Van Rensselaer is chairman of the committee in charge of the fete, assisted by a group of prominent women. Many debutantes acted as aides. All those who helped at the affair were dressed in white, with sashes of the national colors, except the aides in the Japanese tea garden, who appeared in bright-colored kimonos.

A bridge whist party during the afternoon and dancing on the wide veranda of the house during both afternoon and evening will be other attractions.

Miss Mariana W. Gowen was chairman of the dog show. Mrs. William Jackson Clothier directed the moving-picture department. Mrs. Frederic Richardson Payne, wife of the commandant of the United States Naval Hospital, was in charge of the navy exhibit. Mrs. Francis I. Gowen directed the bridge tournament and Miss Mary Law presided over the booth devoted to the sale of soft drinks.

Allied Building Trades Council meeting, Parkway Building, 8 o'clock.

Smoker Philadelphia Chapter, American Institute of Banking, White's Auditorium, Fifteenth and Chestnut streets.

Reception and dinner, Business Science Club, Bellevue-Stratford Hotel, 6:30 o'clock.

Meeting and dinner of Traffic Club, Bellevue-Stratford 6:30 o'clock.

Meeting, American Philosophical Society, 104 South Fifth street, 8 o'clock.

Ryan—Summers

MAHANOY CITY, Pa., Oct. 5.—Michael J. Ryan, City Solicitor here, and Miss Veronica Summers were married in St. Canicus's Church by the Rev. J. C. McEnroe. Miss Esther Major was bridesmaid and John Ryan best man.

The Stanley

MARKET STREET Above 16TH
11:15 A. M. to 11:15 P. M.
ART'RAFT PRESENTS
Douglas Fairbanks
In First and Exclusive Showing of
"The Man From Painted Post"
NEXT WEEK—GOLDWYN PRESENTS
MAXINE ELLIOTT in "FIGHTING ODDS"

PALACE 1214 MARKET STREET
10 A. M.—11:15 P. M
FIRST SHOWING
RASPUTIN THE BLACK MONK
A STORY OF THE RUSSIAN REVOLUTION

ARCADIA CHESTNUT Below 16TH
Wm. Fox's
$500,000 Spectacle
"Jack and the Beanstalk"
At 9 & 11 A. M., 1, 3, 5, 7 & 9 P. M.

REGENT MARKET Below 17TH
JACK PICKFORD
LOUISE HUFF
"THE GHOST HOUSE"

VICTORIA MARKET Above 9TH
9 A. M. to 11:15 P. M.
WM. FOX PRESENTS
VALESKA SURATT
IN FIRST SHOWING OF
"A RICH MAN'S PLAYTHING"
COMING—NEXT WEEK
D. W. GRIFFITH'S (Wonderful) Production
"INTOLERANCE"
FIRST TIME AT POPULAR PRICES

GLOBE Theatre MARKET & JUNIPER STS.
VAUDEVILLE—Continuous
11 A. M. to 11 P. M. 10c, 15c, 25c, 35c.
"Texas" Ritchie EXHIBITION
"Bachelor Dinner" EXTRAORDINARY MUSICAL TABLEAU

CROSS KEYS DAILY, 2:30—10c, 15c
Evgs., 7 & 9, 10c, 20c, 25c
"MARRIAGE BLISS"

BROADWAY Broad & Snyder Ave.
Daily, 2:15; Eve., 6:45 & 9
KITTY FRANCIS & CO.
MME. OLGA PETROVA "SILENCE SELLERS"

METROPOLITAN OPERA HOUSE
Broad & Poplar Sts.
MATINEE TOMORROW, 2:10
The Biggest Dramatic Spectacle on Earth
THE WANDERER
STAGED BY DAVID BELASCO
Evenings and Saturday Mat., 50c to $1.50
600 Orchestra Seats Every Performance $1.00.
Seats also on sale at Downtown Ticket Office, 1108 Chestnut St.
"THE WANDERER" IS NOT a Moving Picture.
COMPANY OF 200 PEOPLE

BROAD Last 2 Evgs. Last Mat. Tomorrow
AMERICA'S FOREMOST COMEDIENNE
MISS BILLIE BURKE
IN
"THE RESCUING ANGEL"
by America's Foremost Playwright,
MISS CLARE KUMMER
NEXT WEEK—SEATS NOW
MAUDE ADAMS
in "A KISS FOR CINDERELLA"
Extra Mat. Friday, Oct. 12 (Columbus Day)

GARRICK Last 2 Evgs. Last Mat. Tomorrow
THE WILLOW TREE
With FAY BAINTER and New York Cast
NEXT WEEK—SEATS NOW
Cheating Cheaters

Forrest LAST 2 WEEKS
CHARLES DILLINGHAM PRESENTS
FRED STONE

LYRIC—Next Mat. Tomor.
Evenings at 8:20. Matinee at 2:20
OLIVER MOROSCO'S GREATEST LAUGHING SUCCESS
THE BRAT
BY ANN NICHOLS
MAUDE FULTON

ADELPHI—Last 2 Weeks!
EVGS. 8:30—MATINEE TOMORROW 2:30
THE 13TH CHAIR
by BAYARD VEILLER
with MARGARET WYCHERLY

WALNUT Evenings, Best Seats $1.00
No Higher
Mat. Tomor., 25c, 50c, 75c
Eugenie Blair in "A ROYAL DIVORCE"
Next Week—James A. Herne's "Shore Acres"

KEITH'S Today at 2, 25c and 50c.
Twice at 8, 25c to $1.
JOAN SAWYER
New Season's Dance Creations
Wonderful Surrounding Show
THE RETREAT OF THE GERMANS AT THE BATTLE OF ARRAS
GREATEST WAR PICTURES EVER MADE

COLONIAL GERMANTOWN AND MAPLEWOOD AVES.
TODAY—TOMORROW
MARY PICKFORD
in "REBECCA OF SUNNYBROOK FARM"
ALSO GREAT VAUDEVILLE SHOW

STRAND Germantown Ave. at Venango
East of Broad
VIVIAN MARTIN in "SUNSET TRAIL"

LEADER 41st and Lancaster Avenue
Today and Tomorrow
GEO. M. COHAN in "7 KEYS to BALDPATE"

NIXON 52D AND MARKET STREETS
DUSTIN FARNUM in "NORTH OF 53"
ALSO CRACKERJACK VAUDEVILLE SHOW

CASINO BATCHER AND MOORE
Mollie Williams
and the Big Company

Trocadero

THE ETERNAL DANGER

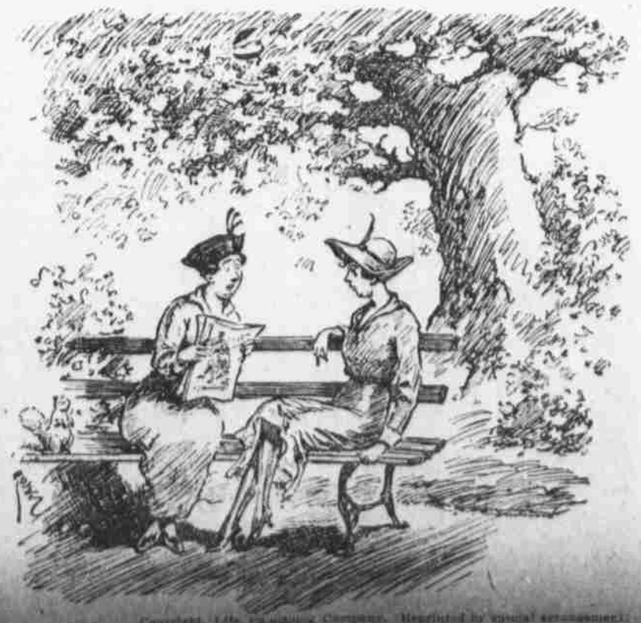

Copyright, Life Publishing Company. Reprinted by special arrangement.

"Doll yer skoits down, Agnes. Some one might take ye for one o' dem mushy women."