IT WAS A REGULAR BATTLE, THAT BETWEEN TENDLER AND DUNDEE, YET NOT DECISIVE

PENN TEAM PICKED TO FACE ALBRIGHT

Five Letter Men and Five of Last Year's Freshmen to Start Game

BERT BELL AT QUARTER

Coach Bob Folwell has selected the Penn team that will oppose Albright in the opening game of the gridiron season on Franklin Field tomorrow afternoon. Four of last year's regulars will be in the line-up, while five men who have won their letters will see action. Last year's freshmen eleven has contributed five who are booked to start against the upstate collegians.

Here is the line-up that Folwell will send to the front at the start: Maynard, left end; Neylon, left tackle; Dieter, left guard; Alex Wray, center; Wolfe, right guard; Thomas, right tackle; Miller (captain), right end; Bell, quarterback; Quigley, right halfback; Light, left halfback; Berry, fullback.

Folwell is not looking for much of a struggle with Albright, but has plenty of respect for Georgia Tech, the team Penn faces in Atlanta on Saturday. Last Saturday the Indians trounced Albright by 66 to 6, so it is easy to see that Folwell has nothing to fear.

Maynard will play his first varsity game tomorrow. Last year he was a tackle on the freshman. Neylon is the heavyweight boxing champion of the University and was a second-string man on the freshman team. Dieter was a tackle on last year's yearlings. Wolfe was a freshman guard, and Carl Thomas, now a tackle, was a halfback on Jourdet's eleven.

Folwell expects to have more than fifty men in harness tomorrow, and more than half of this number he plans to send into action.

JAPHET FIRST HOME IN LAUREL OPENING SPRINT

Haynes Rides Ideal Into Second Money, With Lindsey Taking Show

LAUREL, Md., Oct. 2.—O'Brien was in charge of Japhet in the five and a half furlong event, the first race on this afternoon's program, and, riding a skillful race, sent his mount home in front, trailed by Ideal and Lindsey.

A large field started in the opening event and three semioutsiders finished in the money. The machines paid $10.70 for win, $9 on Ideal for place and $5.50 on Lindsey for show.

Summary:

FIRST RACE, maidens, two-year-olds, 5½ furlongs.
Jappet, 114, O'Brien.....$10.70 $7.70 $5.20
Ideal, 111, Haynes..... .... 9.00 6.10
Lindsey, 111, Rice..... .... 5.80
Time, 1:09 3-5. *Les Darcy, El Capitainia, *Judge Wright, *Billy McCoy, Fen D'Artifice, *Lady Small, Man o' th' Hour, Spiritos France, Sir Oracle, Traverse also ran. Scratched—Golden Soldier, Blazonry.
*Field.

SECOND RACE, selling, three-year-olds and up, 6 furlongs:
King Worth, 119, Warrington.9.70 5.50 4.50
Douglas S., 121, Loftus..... .... 10.50 6.80
Emden, 110, Mulcahy..... .... 3.80
Time, 1:14. Mylen, Alex. Getz, Beautiful Morn and Vermont also ran. Sergeant, King Dagnot, Cuddle Up and Blue Bannock scratched.

THIRD RACE, three-year-olds and up, 1 1-16 miles:
Pierrot, 112, Ambrose..... $6.50 $3.70 $2.70
Silk Bird, 112, O'Brien..... .... 4.50 2.70
Petlar, 107, Mulcahy..... .... 2.70
Time 1:48 3-5. High Tide, Sargon, Stellarina, Mary Warren and Easter Lily also ran.
Scratched—Dartworth, Mr. Mack, Galway and Napoleon.

FOURTH RACE, mile:
Ed Cudahee, 104, Haynes.....$5.70 $2.20 out
Borrow, 126, Loftus..... .... 2.20 out
Shooting Star, 97, Appel..... .... out
Time, 1:40 1-5.

FIFTH RACE, 1 mile:
Dorcas, 107, Butwell..... $2.50 $2.10 out
Golden Rod, 100, Rowan..... .... 2.30 out
Graphic, 100, W. Collins..... .... out
Time, 1:41.

Aqueduct Results

FIRST RACE, three-year-olds and up, selling, 7 furlongs.
Madame Curie, 112, Buxton 1 to 2 out out
Polyanna, 97, Troise..... 3 to 1 5 to 5 1 to 4
Flora Finch, 102, McTaggart 15 to 1 4 to 1 6 to 5
Time, 1:26 2-5. Cachet, Kalmia Park and Jean McNeil also ran.

SECOND RACE, three-year-olds, steeplechase, about 2 miles:
Town Hall, 137, Henderson 11 to 20 4 to 5 out
Melodrama, 135, Nicklaus. 5 to 1 6 to 5 2 to 5
Russian Fusion, 132, Pennessy..... 15 to 1 5 to 1 5 to 2
Time, 4:17 2-5. Rural Brand, Flotsam II, Wytheville, Sir Richard, Commodore Gaunt and Crack o' Day also ran.

THIRD RACE, three-year-olds and up, claiming, mile:
Triple Crown, 106, Buxton.. 9 to 5 1 to 2 1 to 5
Mary Powell, 102, Troise.... 3 to 2 2 to 5 1 to 6
Startlike, 107, Betz.....18 to 5 even 2 to 5
Time, 1:39 4-5. Mirza, Euterpe and Muckross also ran.

FOURTH RACE, one mile:
Sassin, 111, Lyke..... 4 to 5 1 to 4 out
Harry Shaw, 111, Buxton..... .... 3 to 5 out
Brooklyn, 103, McTaggart... .... out
Time, 1:39 3-5.

Louisville Results

FIRST RACE, 6 furlongs:
Chick Barkley, 112, Morys..$30.10 $12.20 $6.20
Robert L. Owen, 100, Hunt. ... 6.10 3.80
Jiffy, 109, Gentry (field)..... ... ... 4.00
Time, 1:14.

SECOND RACE, 6 furlongs:
Nobleman, 104, Connelly.....$10.70 $7.00 $4.80
Tom Anderson, 109, Barrett. ... 3.50 3.00
Durward Roberts, 102, Donahue..... ... ... 7.50
Time, 1:13 1-5.

THIRD RACE, 1 1-16 miles:
Penrod, 98, Donahue..... $6.50 $4.10 $3.00
Alert, 109, Kederis..... .... 18.50 7.00
Cuero, 109, Connelly..... .... 2.00
Time, 1:47.

Aqueduct Entries for Tomorrow

First race, two-year-olds, claiming, 5 furlongs—Portia, 102, Dear Joe, 105, Stamping Ground II, 102, *Golding (imp.), 97, *Shasta, 100, *George Washington, 100, Svengali, 105, *Golden Glow, 110, Diamond Jim, 100, Jim Dinney, 105, Sister Marjorie, 112, Approval, 115.

Second race, three-year-olds and up, handicap, 6½ furlongs—Zouave, 100, Garbage, 98, Paddy Whack, 120, Straight Forward, 113, Jack Mount (imp.), 100, Ultimatum, 112, Julialon, 112, Leochares, 126.

Third race, for maidens of all ages, mile—Spearman (imp.), 113, Mountain Rose II (imp.), 113, Cavan Boy, 100, Thorn Bloom (imp.), 115, Trumpstor, 115, So Long Letty, 97, Bet, 112, Baadi (imp.), 115, Jimmy Burns, 115.

Fourth race, three-year-olds, the Auvergne Handicap, one mile—Buckboard, 103, Wistful, 116, Fairy Wand, 106, Crank, 110, Cornfassel (imp.), 124, Manister Tol (imp.), 113, Ticket, 107, Kohinoor, 104.

Fifth race, three-year-olds and up, selling, 1 1-16 miles—*None Such, 105, Spectre, 107, Dancer, 122, *Muckross (imp.), 105, Daybreak, 92, Cousin Dan, 103, *Tenor, 103, Mountain Rose II (imp.), 108.

Sixth race, two-year-olds, selling, handicap, 6 furlongs—Ballast, 114, Corydon, 105, Piedra (imp.), 104, Phalaris (imp.), 107, Phalerian (imp.), 109, Allen G., 119.
*Apprentice allowance claimed.
Weather clear; track fast.

Laurel Entries for Tomorrow

First race, two-year-old fillies, 5½ furlongs—Jule, 113, Lady Longfellow, 112, Royal Emblem, 110, Quietude, 110, Queen Blonde, 107, Ruth Law, 115, Miss Bryn, 112, Mary Maud, 110, Jentee, 107.

Second race, selling, steeplechase, four-year-olds and up, about 2 miles—Rally Ray, 147, Marchcourt, 147, Fair Mac, 143, Bamboo, 140, *Sellwood, 142, Otto Floto, 147, Welsh King, 144, King Pin, 143, *Mc, 142.

Third race, claiming, two-year-olds, 6 furlongs—Starwort, 110, *Rispondo, 110, *Hope, 104, *Producer, 107, Austral, 102, Tell Me, 105, *Dairose, 102, Rapid Firer, 114.

Fourth race, the Howard Selling Stakes, three-year-olds and up, 1 1-16 miles—Dorsa, 118, Candle, 113, (a)Deckmate, 105, Ash Ma, 108, Robert Bradley, 108, Queen of the Sea, 105, *Pring Lee, 100, Gimmy Gus, 113, (a)Viewpoint, 113, Goldcrest Boy, 111, Right, 107, Libyan Sands, 109, *Prince Henry, 116, *Kilts, 99, (a)Hildreth entry.

Fifth race, the Hyde Park purse, three-year-olds, 1 mile—Ed Roche, 113, Assumo, 108, Courtship, 114, Highland Lad, 105.

Sixth race, claiming, three-year-olds and up, 6 furlongs—Imperator, 114, Beau of Menlo, 112, Perpetual, 112, Saratoga, 109, Falling Weather, 109, January, 107, *Preston Lynn, 112, Sea Beach, 114, Refuge, 112, Redoso, 112, Saion, 109, King Worth, 109, Meelick, 106, Cardomb, 104.

Seventh race, claiming, three-year-olds and up, 1 mile and a furlong—Pal Cesar, 113, Malheur, 108, Capitania, 108, Hiker, 106, Fontenaire, 109, Alston, 108, *Center King, 108, *Bile Up, 104.
*Apprentice allowance claimed.
Weather clear; track fast.

Johnny Miller, of Manayunk, may be matched to box Chuck Snyder at Scranton. Joe Kennedy has a bout matching Jack Lewis with Young Mike Donovan and Bleeker Willis for Miller.

Really a Great

NEW YORK

	AB.	R.	H.	O.	A.	E.
Burns, lf.	3	0	1	1	0	0
Herzog, 2b.	2	0	0	0	0	0
Smith, 2b.	2	0	0	0	3	0
Kauff, cf.	3	0	0	3	1	0
Zimmerman, 3b.	2	0	1	0	0	0
Fletcher, ss.	2	0	1	1	1	0
Robertson, rf., cf.	4	1	1	2	1	0
Holke, 1b.	2	0	0	4	0	0
Rariden, c.	2	0	1	2	0	0
Demaree, p.	1	1	1	0	0	0
Hemmingway, 3b.	2	0	0	2	1	0
Thorpe, rf.	1	0	0	0	0	0
Baird, ss.	2	0	0	0	0	0
Young, lf.	1	0	1	0	0	0
*Lobert	0	0	0	0	0	0
Gibson, c.	2	0	0	3	0	0
Benton, p.	1	0	0	0	0	1
Rodriguez, 1b.	2	0	0	6	0	0
Totals	34	2	7	24	9	1

PHILLIES

	AB.	R.	H.	O.	A.	E.
Paskert, cf.	4	0	1	0	0	0
Schulte, rf.	5	1	2	2	1	1
Whitted, lf.	3	1	0	1	0	0
Luderus, 1b.	4	0	0	12	2	0
Dugey, 2b.	4	1	3	2	2	3
Evers, 3b.	4	1	2	0	5	0
Pearce, ss.	4	2	2	0	4	0
Killefer, c.	4	0	0	9	0	0
Alexander, p.	3	2	2	1	3	0
Totals	35	8	12	27	17	4

*Ran for Rariden in fifth.

Three-base hit—Robertson. Two-base hits—Schulte, Evers, Pearce, 2; Alexander, 2; Paskert. Sacrifice hit—Young. Struck out—By Demaree, 1; by Benton, 3; by Alexander, 7. Bases on balls—Off Benton, 3. Double play—Kauff to Rariden. Stolen bases—Demaree, Herzog. Umpires—Byron and Emslie.

ALEX EQUALS RECORD, WINNING SECOND GAME

Reaches Thirtieth Victory for Season When 17 Giants Fall Before the Phils, 8-2

By ROBERT W. MAXWELL

PHILLIES' BALL PARK, Oct. 2.

Grover C. Alexander won his thirtieth victory of the season today, thus finishing his third consecutive year with more than two and a half dozen wins. Christy Mathewson is the only other pitcher who accomplished this feat. Alex made it possible for his team to win the second game, contributing two doubles and scoring two runs himself. The final count was 8 to 2.

The giants copped the opener by the score of 5 to 2

Acting Manager Herzog switched the line-up in the fifth inning of the second game, sending Rodriguez to first, Smith to second, Baird to short and Hemmingway to third. Young and Thorpe subbed in the outfield.

Ruba Benton succeeded Al Demaree in the fifth and went well for one frame. In the sixth a flock of hits netted the Phils six runs and they never were headed.

Oscar Dugey was the star of the second game, making three hits and three errors.

FIRST INNING

Dugey fumbled and then threw wild on Burns's grounder, Burns taking second. Alexander threw out Herzog. Kauff hit to Evers, and Burns was run out, Evers to Killefer, Kauff being held at first. Zimmerman forced Kauff, Evers to Dugey. No runs, no hits, two errors.

Fletcher threw out Paskert. Schulte fouled to Burns. Whitted grounded to Holke. No runs, no hits, no errors.

SECOND INNING

Pearce threw out Fletcher. Robertson fanned. Pearce threw out Holke. No runs, no hits, no errors.

Luderus flied to Kauff. Dugey beat out a bunt to Demaree. Evers singled to right, Dugey taking third, and Evers took second on the throw. Pearce flied to Kauff in short center and Dugey was an easy out trying to score, Kauff to Rariden. No runs, two hits, no errors.

THIRD INNING

Alexander threw out Rariden. Demaree singled to left. Burns singled to center, Demaree stopping at second. Herzog forced Burns, Evers to Dugey. Demaree and Herzog pulled the double steal, Demaree easily scoring on Dugey's return throw, Kauff fanned. One run, two hits, no errors.

Killefer flied to Kauff. Alexander flied to Holke. Paskert flied to Fletcher. No runs, no hits, no errors.

FOURTH INNING

Zimmerman singled to center. Fletcher singled to right and took second when Schulte let the ball trickle through his legs. Zimmerman attempted to score on the play, but was out at the plate, Schulte to Luderus to Killifer. Robertson fanned. Holke grounded to Pearce. No runs, two hits, one error.

The Giants changed their infield, sending Smith to second, Hemmingway to third and Baird to short. Schulte struck out. Whitted flied to Robertson. Luderus was out on a grounder to Holke, unassisted. No runs, no hits, no errors.

FIFTH INNING.

Rariden doubled to right. Young batted for Demaree and sacrificed. Evers to Luderus. Lobert ran for Rariden. Burns struck out. Smith grounded to Luderus. No runs, one hit, no errors.

Benton and Gibson went in as New York battery. Rodriguez to first and Young to left field for the Giants. Dugey singled to center. Evers bunted to Benton, who threw wild to second to catch Dugey. Pearce fanned. Killefer fouled to Hemmingway. Alexander walked, filling the bases. Paskert fanned. No runs, one hit, one error.

SIXTH INNING

Kauff went out, Luderus to Alexander. Hemmingway flied to Whitted. Baird fanned. No runs, no hits, no errors.

Thorpe went to right and Robertson moved to center for New York. Schulte doubled to right. Whitted walked. Smith threw out Luderus. Dugey singled to right, Schulte and Whitted scoring and Dugey taking second on the throw. Evers doubled to left, Dugey scoring. Pearce doubled to center, Evers scoring. Smith threw out Killefer. Alexander doubled to center, Pearce scoring. Paskert walked. Schulte dropped a single in center, Alexander scoring, but Paskert was nailed at third, Robertson to Hemmingway. Six runs, six hits, no errors.

SEVENTH INNING.

Robertson struck out, Killefer to Luderus. Rodriguez flied to Schulte. Gibson also flied to Schulte. No runs, no hits, no errors.

Smith threw out Whitted. Luderus struck out. Hemmingway threw out Dugey. No runs, no hits, no errors.

EIGHTH INNING

Young beat out an infield grounder. Dugey fumbled Benton's grounder. Smith struck out. Alexander threw out Thorpe. Dugey threw out Hemmingway. No runs, one hit, one error.

Smith threw out Evers. Pearce doubled to left. Killefer flied to Robertson. Alexander doubled to center, Pearce scoring. Paskert doubled to the flagpole, Alexander scoring. Smith threw out Schulte. Two runs, three hits, no errors.

NINTH INNING

Pearce threw out Baird. Robertson tripled to center. Evers threw out Rodrigues, Robertson scoring. Dugey threw out Gibson. One run, one hit, no errors.

Adam Krae advised a pair of winners at the racetrack today. Harry McDevitt, aged Jack Rawlins, White and Al Shaw fought Johnny Vine, who came to a newspaper. A. D. Lewis.

A HANDY MAN AROUND THE HOUSE

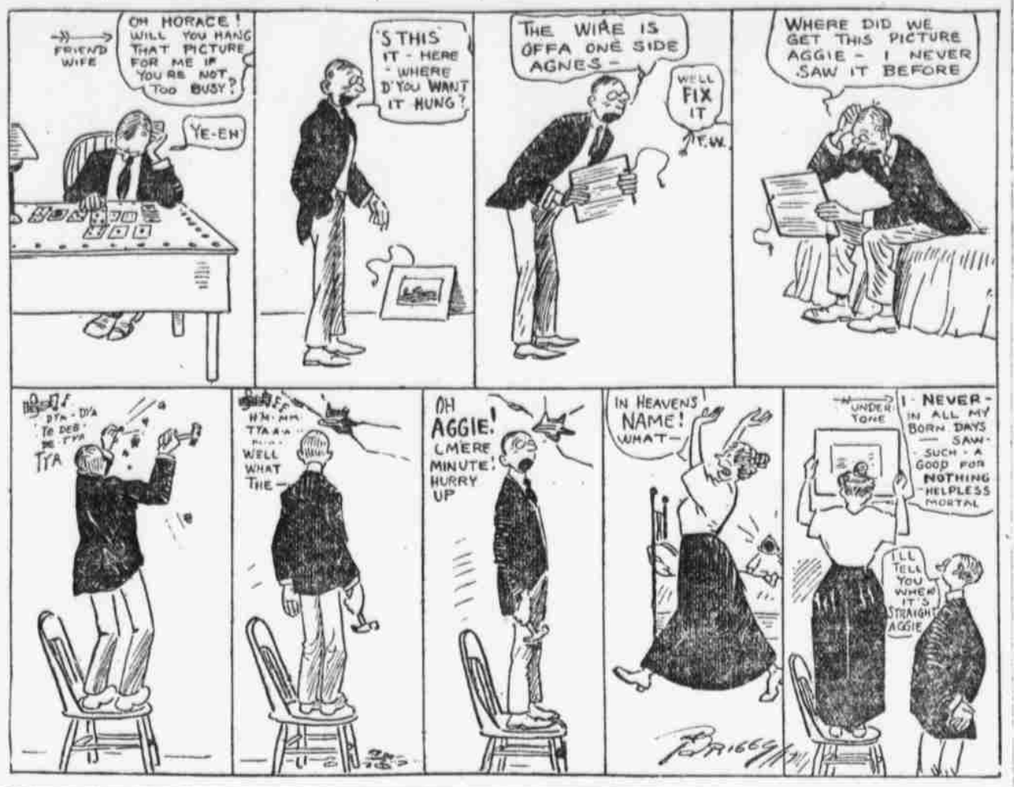

RALLY IN EIGHTH WINS FOR YANKS OVER MACKS

Two Runs, One on a Sacrifice Fly, Overcome A's Lead and New York Cops, 3-2

POLO GROUNDS, New York, Oct. 2.

The Yankees rallied in the eighth inning today and beat the Athletics, 3-2. Schang's error gave the Yanks a run in the third and tied the score.

Jingling Johnson allowed only three hits up to the eighth. Vick got an infield single in the eighth, went to second on Fewster's out and scored on Ruel's first single, Ruel taking second on the throw-in. Ruel took third on Johnson's wild throw to second and scored the winning run on Hendryx's sacrifice fly to Witt.

FIRST INNING

Jamieson flied to Fewster. Brady threw out Witt. Strunk doubled to left. Schang walked. Both runners advanced on a passed ball. Baker threw out McInnis. No runs, one hit, no errors.

Grover tossed out Miller. Ward fanned. Baker out, Grover to McInnis. No runs, no hits, no errors.

SECOND INNING

Shannon flied to Lamar. Grover walked. McAvoy struck out. R. Johnson singled to center. Jamieson fouled to Baker. No runs, one hit, no errors.

Grover threw out Pipp. Lamar fouled to Schang. Vick flied to Jamieson. No runs, no hits, no errors.

THIRD INNING

Witt walked. Brady threw out Strunk. Schang singled to right, scoring Witt. McInnis grounded to Pipp. Shannon fanned. One run, one hit, no errors.

Fewster singled to right. Ruel fouled to McAvoy. Brady fouled to McInnis. Fewster scored and Miller went to second, when Schang threw Miller's grounder over McInnis's head. Ward flied to Jamieson. One run, one hit, one error.

FOURTH INNING

Grover walked. McAvoy flied to Vick. R. Johnson singled to right. Jamieson forced R. Johnson, Fewster to Ward. Witt flied to Miller. No runs, one hit, no errors.

Shannon threw out Baker. Johnson threw out Pipp. Lamar lined to Shannon. No runs, no hits, no errors.

FIFTH INNING

Strunk flied to Miller. Ward threw out Schang and McInnis. No runs, no hits, no errors.

Vick flied to Strunk. Shannon threw out Fewster. Grover threw out Ruel. No runs, no hits, no errors.

SIXTH INNING

Shannon flied to Lamar. Grover also flied to Lamar. McAvoy singled to right and took second when Vick threw over Pipp's head. Johnson struck out. No runs, one hit, one error.

Brady beat out a hit to Shannon. Miller flied to Strunk. Ward hit into a double play, Schang to Grover to McInnis. No runs, one hit, no errors.

SEVENTH INNING

Jamieson walked. Witt sacrificed, Brady to Pipp. Strunk singled to center, scoring Jamieson. Schang out, Brady to Pipp, Strunk reaching second. McInnis flied to Lamar. One run, one hit, no errors.

Baker lifted to Grover. Pipp fanned. Lamar singled through short. Lamar out, stealing, McAvoy to Grover. No runs, one hit, no errors.

EIGHTH INNING

Shannon fanned. Grover flied out to Miller. Brady threw out McAvoy. No runs, no hits, no errors.

Vick beat out an infield hit to Schang. Johnson threw out Fewster, Vick reaching second. Ruel singled to center, scoring Vick, and Ruel took second on the throw-in. Hendryx batted for Brady. Ruel went to third when McAvoy's throw got away from Shannon in an effort to get him off second. Hendryx flied to Witt, Ruel scoring after the catch. Miller walked and died stealing. McAvoy to Shannon. Two runs, two hits, one error.

NINTH INNING

Cullop now pitching for New York. Bodie batting for R. Johnson. He went out, Fewster to Pipp. Bates batted for Jamieson and flied out to Miller. Sharman batted for Witt. Baker threw out Sharman. No runs, no hits, no errors.

Louisville Entries for Tomorrow

First race, purse $800, maiden two-year-olds, 6 furlongs—North Sea, 109, Marion, 109, Redmon, 108, Gus Cheer, 112, Unar, 112, Chesterfield, 112, Little Bus, 112, Choirmaster, 112, Lucky Day, 112, Dr. Levy, 112, Ali Aglow, 112, Great Gold, 112. Also eligible—Tanlac, 112, Jack Stuart, 112, Bon Tromp, 112, Spear Lance, 112.

Second race, purse $700, three-year-olds and upward, 6 furlongs—High Gear, 105, Star Mald, 105, Dr. Barlow, 105, Sun Flash, 105, Jack Salmon, 108, Prospector, 108, Precious, 108, Philemon, 108, Safety First, 110, Walter War, 110, Dimitri, 110, Palatable, 113.

SUITS $11.80
TO ORDER
REDUCED FROM $30, $35 and $40
PETER MORAN & CO. Merchant Tailors
S. E. Cor. 8th and Arch Streets
Open Monday and Saturday Until 9 o'clock

Jing Is Jingled

ATHLETICS

	AB.	R.	H.	O.	A.	E.
Jamieson, rf.	3	1	0	2	0	0
Witt, lf.	2	1	0	1	0	0
Strunk, cf.	4	0	2	2	0	0
Schang, 3b.	3	0	1	1	1	1
McInnis, 1b.	4	0	0	10	0	0
Shannon, ss.	4	0	0	2	2	1
Grover, 2b.	2	0	0	3	5	0
McAvoy, c.	4	0	1	3	3	0
R. Johnson, p.	3	0	2	0	2	0
*Bodie	1	0	0	0	0	0
†Bates	1	0	0	0	0	0
‡Sharman	1	0	0	0	0	0
Totals	32	2	6	24	13	2

NEW YORK

	AB.	R.	H.	O.	A.	E.
Miller, cf.	3	0	0	4	0	0
Ward, ss.	3	0	0	1	2	0
Baker, 3b.	3	0	0	1	2	0
Pipp, 1b.	3	0	0	11	0	0
Lamar, lf.	3	0	1	1	0	0
Vick, rf.	3	1	1	1	0	1
Fewster, 2b.	3	1	1	1	2	0
Ruel, c.	3	1	1	4	0	0
Brady, p.	2	0	1	0	5	0
§Hendryx	0	0	0	0	0	0
Cullop, p.	0	0	0	0	0	0
Totals	26	3	5	27	11	1

§Batted for Brady.
*Batted for Johnson in ninth.
†Batted for Jamieson in ninth.
‡Batted for Witt in ninth.

Two-base hit—Strunk. Sacrifice hit—Witt. Sacrifice fly—Hendryx. Struck out—By Johnson, 3; by Brady, 3. Bases on balls—Off Johnson, 1; off Brady, 5. Passed ball—Ruel. Umpires—Moriarity and Dineen.

CHARLES OPDYKE INJURED IN SPILL AT YORK TRACK

YORK, Pa., Oct. 2.—Charles Opdyke, of Bethlehem, was probably fatally injured in a spill on the York Fair racetrack today in the first heat of the 2:25 trot.

Main Fern, who was leading the horses, stepped on one of its boots and was thrown. Opdyke and six other drivers were hurled from sulkies. Opdyke sustained a crushed right shoulder and it is believed a fractured skull. He was rushed to the hospital. Ten thousand persons witnessed the opening races. The heats were closely contested.

The summary:

2:16 pace, purse $400.
Dexter, b. g., G. H. Barlow, Binghamton, New York..... 7 6
Loveberry, b. g., Ed Denham, Parksburg, West Virginia..... 8 7
Dr. L., b. g., W. H. Finkbinder, Carlisle, Pa..... 6 5
Miss Fantasy, b. m., Sweeney & Vallaton, Baltimore, Md..... 5 4
Facing Patch, b. h., Field & Stroud, Hamilton, Ont..... 1 8
Sam Hoest, b. g., J. Albert Preston, Wernersville, Pa..... 4 1
Queen Hal, b. m., William B. Eckert, Reading, Pa..... 2 3
Juno, b. m., Dan Leary, West Chester, Pa. 3 2
Time, 2:15¼, 2:14¾.

2:25 trot, purse $400.
Baron Cedar, ch. g., Dr. Ballett, Allentown, Pa..... 5
Main Fern, ch. h., Adam Carr, Freehold, N. J..... dis.
Major Forrest, b. g., Joseph K. Seifert, York, Pa..... 8
Jane Cochato, William Walter, Bethlehem, Pa..... 12
Florence White, b. m., Thomas White, Philadelphia..... 3
Silver G., blk. m., G. H. Snyder, Harrisburg, Pa..... 10
[illegible], b. g., W. F. Wickert, Altoona, Pa. 4
Winnie, s. m., Frank Becker, Douglasville, Pa..... 11
Leonora Binzen, b. m., James Dutton, Philadelphia..... 1
Rees, b. g., W. N. McHenry, Hargestown, Md..... 9
Miss Nancy, b. m., R. Hentschell, Baltimore, Md..... 7
Long Wood, b. g., F. D. Wilcox, Port Deposit, N. Y..... 2
Tillie, ch. m., J. H. Chase, Annandale, N. J 6
Gambler..... dis.
Time, 2:24¾.

Soldiers to "See" World's Series

CAMP McCLELLAN, Anniston, Ala., Oct. 2.—The troops in Camp McClellan will see, play by play, the electrical representation of the world's series, through an offer received last night from Mayor Frank Hague, of Jersey City, speaking for half a dozen Jersey municipalities. Brigadier General Charles W. Barber, chief of the Jersey troops, to whom the telegram came, wired acceptance and thanks this morning. The board would be located so as to serve not only the New Jersey troops, but every man in camp.

SMITH BROTHERS'
S.B. COUGH DROPS

5¢
Avoid dangerous colds by keeping your throat clear. Use Smith Brothers' regularly. No drugs. They are absolutely pure.
At druggists, grocers, confectioners; also cough and cigar stands.

Cold Weather Prevents Game

CLEVELAND, O., Oct. 2.—An exhibition game between the Toronto International League team and the Cleveland American Club, scheduled yesterday, was called off on account of cold weather. The teams will play here today.

LEW TENDLER BOXES GREAT DRAW WITH JOHNNY DUNDEE WHILE FANS RAVE AND ROAR THEIR APPROVAL

By LOUIS H. JAFFE

LEW TENDLER'S awkwardly clever style is going to fool a lot of top-notch lightweights this fall. To start off his 1916-17 campaign right, the newsboy put one over on Johnny Dundee, as classy a lightweight as is now in the limelight, at Olympia last night. While the Philadelphian wasn't the winner, neither was Dundee. They put up a regular battle. They pleased the large throng so well that it would be all even to call the bout a good draw. A suggestion that Philadelphia get another tinge of real enthusiasm by having another Tendler-Dundee meeting wouldn't be out of order.

The Olympia Club has been the scene of many a heart-throbbing battle, but none ever had anything on that of last night. It was a pipping; it was a lullapaloza; to use real English, it was a pageant or anything that is a synonym with spectacle. Both Dundee and Tendler appeared to have their respective followings out in full force, and from the opening gong until the finish the building shook with the roars of so many lions. The ancient line, pandemonium broke loose, could be inserted at intervals during each and every one of the six rounds.

Dundee and Tendler each was announced as weighing in under 130 pounds by the navy yard tenor, Bobby Calhoun. Then the fracas was put on. As the bell sounded Dundee started with his well-known rushing get-away, but the bushy-haired Italian was met with Lanky Lew's long straight left. The impact brought Dundee to a sudden stop, but it didn't deter him from whanging away at the body with both hands. It was evident that Louie had on his slugging togs, too, and there they stood in the middle of the ring, walloping away at each other to the delight of every one in the arena.

Dundee fought hard and fast. He kept swinging with both hands to the head and body. John didn't take aim; he just let fly. Tendler, on the other hand, stood off, measuring his right jab and following with a short left swing or uppercut. A combined uppercut and short hook raised Dundee off his feet near the end of the first round and Johnny crashed against ropes. Somebody yelled, "There he goes," but the New Yorker bounced off the hemp with the elasticity of a rubber ball, directing both gloves somewhere on Tendler's body and head.

Tendler, unlike Dundee, takes few, if any chances, which really is bringing him success, just like the Italian's reckless fighting is making him a great card. In no previous bout here did so many of Dundee's wallops go amiss. Naturally Dundee isn't supposed to be a hard puncher, yet some of his slams that amputated the atmosphere appeared to carry sufficient force to slacken up any boxer. While many of his blows fanned the air, numerous others reached their mark and several times Tendler showed that he was willing to hold.

Dundee also clinched on different occasions when Tendler's pelts came thick and fast. But the holding-on process did not diminish interest in the going. The clinching didn't last very long at any time. Just before the finish of the second round a series of Dundee's vicious body wallops made Tendler hold hard. Dundee's terrific battling at close quarters really had a lot to do with evening up the fast past, as did his aggressiveness.

A great burst of speed during the latter part of the fourth round gave Tendler the better of the session. This period was the newsboy's best round. He was in, out and around Dundee, punching away like a demon with both hands. At the same time Tendler was so elusive it looked as if Dundee was punching away at a phantom. Lew had his straight right in Dundee's face, working his arm like a piston rod and alternating with a right hook or uppercut.

Dundee fought his usual Dundee style, rushing at Tendler with his head forward and flailing both arms. Several times as Johnny missed, Tendler shot over short right-handers to the chin, but the punches failed to faze the Italian and he kept whanging away like he always does. While the fifth and sixth rounds weren't as fast as the preceding periods, there was enough interest in the milling to keep the frenzied spectators on their chairs until everything was over.

Before the United Gas Improvement Company started fifteen TRUXTUNS to work for them, the engineers of this great organization had to be convinced that TRUXTUNS would do the work at the lowest cost. No sales talks could convince these men. The merits of TRUXTUN had to be proved by PERFORMANCE.
And TRUXTUN proved to them, as it has to hundreds of other large Philadelphia concerns, that it would do their hauling quicker and cheaper. The first cost of a TRUXTUN is small and the operating cost is the lowest of any haulage equipment.
TRUXTUNS are formed by attaching a TRUXTUN (formerly Hudford) Unit to the rear end of a Ford chassis, thus combining the recognized low maintenance cost of the Ford engine with the efficiency of the internal gear shaft drive TRUXTUN Unit.
Why not let TRUXTUN prove itself to you? If it can save you money you surely want to know it. And TRUXTUN can save you money. Let us demonstrate this fact. Call, write or 'phone our FACTORY SALES Office.
The world's largest manufacturers of shaft-drive units for the conversion of motor cars into trucks.
COMMERCIAL CAR UNIT CO.
16th & Glenwood Avenue
Philadelphia, Pa.
Phones { Bell—Diamond 7150 / Keystone—Park 1522