[ST]OCKS SELL LOWER IN NEW YORK, FOLLOWING STRENGTH AT START

[An]nouncement of Pope's Peace Proposals Causes End of Prospective Bullish Operations—Exchange Officials Break Corner in General Motors

High Points in Today's Financial News

[—] Stocks sold off in New York after strength at start. Pope Benedict's [pe]ace proposals caused declines. Exchange officials broke up corner in [Gen]eral Motors. Curb stocks were lower. Corn improved near close, fol[low]ing weakness. Cotton ended higher. Foreign exchange dull. Indian [Re]fining Company voted to pay all accumulated dividends. Midwest Refin[ing] Company increased capital from $20,000,000 to $50,000,000. New York [Sto]ck Exchange ticker was removed from Pittsburgh Stock Exchange. Bar [sil]ver advanced to new high record prices. Keystone Telephone Company's [ea]rnings increase.

NEW YORK, Aug. 14.

[T]he display of strength which marked the trading at the beginning of the day [prov]ed to be of short duration, with prospective bullish operations being set back[wa]rd by the announcement of the intention of the Pope to submit peace proposals [to] the belligerent nations. Before this news came out the market was on the [up]grade, the program of some bullish manipulators to force a squeeze of the [sho]rts in General Motors having been upset by the action of the Stock Exchange [gov]ernors, who ordered interests identified with the movement to end the corner [whi]ch had been sprung in the stock.

At first General Motors was in urgent demand, up 5½ points at 117, but when [the] pressure of the governors was exerted it lost virtually all its initial gain.

Urgent covering of shorts was noted in many other stocks at the beginning [of b]usiness, with industrials and specialties generally moving up 1 to 2 points, but [a] check to the bull manipulation in General Motors ended this urgent covering [and] recessions were in order when the news of the peace proposals were published.

The room and Street generally jumped to the conclusion that anything look[ing] toward peace must mean lower prices, and the speculative element, acting on [th]e conclusion, put out fresh lines of shorts, replacing those which they had just [cove]red at heavy losses.

Leading interests on Wall street are praying for peace just as heartily [as] the Pope is doing, for, in their view, war with this country paying the bills is [in]different from war with foreign nations paying them.

The absorption of the Liberty Loan continued to proceed with a good deal [of] vigor today, large transactions being made in those bonds up to 100. A little [str]ength was shown in some of the railway issues, with San Francisco incomes [adv]ancing from 52 to 52¾. Anglo-French 5s were traded in at the same range [wh]ich has prevailed for some time past.

[L]OWER PRICES ARE GENERALLY THE RULE IN TRADING ON CURB

NEW YORK, Aug. 14.

Lower prices were generally the order on the Broad Street Curb, with the news [of] the intended submission of peace proposals by the Pope checking speculative [ope]rations in war stocks and making some of those issues show pronounced weak[ness]. Wright-Martin, which was strong at the start, selling at 13⅝, dropped to [1]3⅜; Curtiss Aeroplane ranged from 52¾ to 51¾, Submarine Boat from 29 to [2]8¾ and Aetna Explosives from 7 to 6¾.

Prospects of peace, however, had a direct influence on Everett-Heaney & Co., [wh]ich rose to the new high of 24¾. The silver mining stocks were all active, with [St]ewart strong, selling at ⅝.

These issues generally made a good response to the advance in the price of [sil]ver metal.

Copper stocks were steady, with Mason Valley selling at 7⅜ and 7¼, and Ohio [Co]pper sold at 1⅞. Dispatches from Salt Lake stated that the United States [Sme]lting Company had paid the Emma Consolidated a single check for $17,484 [cov]ering a few shipments of rich ore from the second level of the Bay City shaft.

Independent oil stocks were generally lower, with Cosden & Co. selling at 11¼ [to] 11, and Merritt falling from 40¼ to 39. Midwest sold at 182 to 179.

INDUSTRIALS	Bid.	Asked.	Yes. close (Sale)
[Ai]r Reduction	97½	99½	99
[Aetna] Stores	32	36	..
[Aetna] Explosives	6¾	6⅞	7
[Anglo]-British Mfg	6	12	..
[Am] Marconi	2½	2¾	..
American Writing Paper	3½	4¼	..
Canadian Car Co	30	33	..
[Can] Car & Fdy pref	68	73	..
[Cha]rcoal Iron	8½	9	8⅝
[Ch]evrolet Motors	90	92	91
[..]	78	85	..
Curtiss Aeroplane	52	52½	52
[Carbon] Tool	11¼	11⅝	11½
Carbon Steel	90	95	..
[..] Phonograph	6	6½	6⅝
[Federal] Dye	40	..	..
[..] Mfg	28	32	..
[..] Bronze pref	1	2	..
Lake Torpedo Boat	6¾	7⅛	..
Lehigh Coal Sales	77	85	..
[Lima] Loco	53	58	..
Maxim Munitions	1¾	2	1⅞
N Y Shipbuilding	40	46	..
[No]r Amer Pap Pulp	4⅝	4½	4⅝
Otis Elevator	53	58	..
Peerless Motor	13	16	..
[..] Eng	75	90	..
[..] Truck	15	19	..
Scripps-Booth	5	25	..
Standard Motors	11	12	..
[St]eel Alloys	7½	7¾	7½
Submarine	27¾	28¼	28⅜
St Joseph Lead	20	20¼	..
[..] Shipbuilding	80	82½	..
Triangle Film	1½	1⅝	..
United Profit Sharing	¼	⅜	..
U S Steamship	4½	4¾	4½
United Motors	23⅝	23⅝	23¾
United Sugar	34	36	..
World's Film	⅝	¾	..
Wright-Martin Air	12⅝	12½	13⅛
[Zin]c Concent	2	2¾	..

STANDARD OIL STOCKS	Bid.	Asked.	Yes. close (Sale)
[Ill]inois	228	233	..
[Oh]io	383	388	..
Prairie Pipe	280	285	..
[Stan]d Oil of California	267	273	270
[Stan]d Oil of New Jersey	607	615	..
[Stan]d Oil of New York	280	292	290

INDEPENDENT OIL STOCKS	Bid.	Asked.	Yes. close (Sale)
[Ba]rnett Oil & Gas	1¼	1⅞	1⅞
Cosden & Co	10¾	11	..
[..] Basin	11⅝	11⅝	11¼
Federal Oil	4⅞	5⅛	5
[In]ter Petrol	13¼	13¼	13⅛
Houston Oil	19½	20½	..
Merritt Oil	39¾	39⅝	39⅝

INDEPENDENT OIL STOCKS—Continued	Bid.	Asked.	Yes. close (Sale)
Midwest Ref	179	182	180
Met Petrol	1⅜	1½	1⅛
Ohio Fuel	18½	19½	19⅛
Oklahoma Ref	10⅜	10½	9⅝
Rice Oil	⅜	½	..
Sapulpa Ref	10⅝	11¼	11¼
Sequoyah	1	1⅛	1⅛
Sinclair	26	27½	..
United West Oil	⅝	¾	¾

MINING STOCKS	Bid.	Asked.	Yes. close (Sale)
Alaska Standard	30	40	30
Atlanta	10	12	11
Big Ledge	1⅝	1⅞	1¾
Bisbe Copper (a pros)	¼	⅜	..
Butte Copper & Zinc	9⅞	10	9⅞
Butte New York	1¼	1½	..
Cal & Jerome	1⅝	1¾	1½
Con Ariz	2½	2⅝	2 5/16
Emma Consolidated	1⅛	1¼	1⅛
First National	2¾	3	..
Goldfield Merger	5	6	..
Goldfield Cons	54	56	54
Goldfield Florence	14	17	..
Goldfield Kewanas	11	13	..
Green Monster	⅞	1	15/16
Hecla Mining	8⅞	9	8 15/16
Howe Sound	5¼	5⅜	..
Independence Lead	10	12	..
Jerome Verde	1⅞	1 15/16	1 15/16
Jumbo Extension	24	26	26
Magnate Copper	13/16	15/16	15/16
McKinley-Darragh	52	55	55
Magma Copper	50	52	..
Mother Lode	40	41	41
Mines Co of America	1½	1⅝	..
Nevada Hills	20	23	..
Nipissing	7⅝	7⅞	7⅞
Ohio Copper	1½	⅝	..
Ray Hercules	3¾	4	..
San Toy	13	14	..
Stewart	11-32	⅜	..
Tonopah Extension	2⅛	2¼	..
United Verde	36½	37½	..
West End Con	63	68	66
White Oaks	1	3	..
White Caps	1⅝	1½	..
Yerington	26	27	24

BONDS	Bid.	Asked.	Yes. close (Sale)
Bethlehem 5s	98¼	98¾	98⅝
Cosden Oil 6s	97	98	97½
Cosden & Co 6s	94	95	..
Cudahy 5s	95	100	..
Erie 5s	97	97½	..
Russian Government 5½s	73	75	..
Russian Government 6½s	83	85	..
Southern Railway 5s	98	98½	..
Sinclair Oil 6s	90	95	..
Todd Shipbuilding 6s	100	102	..
N Y Cities 4½s	101½	101¾	..

[P]ITTSBURGH EXCHANGE LOSES NEW YORK TICKER

Officials Assert Removal Is a Mystery, Quotations Are Said to Have Been Stolen

PITTSBURGH, Aug. 14.—The New York [St]ock ticker was removed from the Pitts[bu]rgh Stock Exchange today by the Western [Un]ion Telegraph Company. No reason was [assi]gned for this summary action, and offi[cial]s of the local exchange say that they [kno]w of no reason for taking the quota[tion]s away.

There is a public gallery in the local ex[cha]nge and it is reported that quotations [hav]e been stolen as they were posted on the [N]ew York stock board on the floor of the [Pi]ttsburgh Stock Exchange. A few so-[ca]lled "bucket shops" have been getting [quo]tations from some source, and detec[tiv]es from the Chicago Board of Trade have [bee]n in Pittsburgh for some time investi[gat]ing.

Many of the officials of the Pittsburgh [Sto]ck Exchange are members of the New [Yo]rk Stock Exchange, and the board of [dir]ectors are men of high standing in the [com]munity, which makes the removal of the [tic]ker a source of much mystery.

NEW YORK, Aug. 14.—Executive officers [of] the New York Stock Exchange, according [to] statements made by them today, had no [kno]wledge of the cutting off of the Pitts[bu]rgh Stock Exchange from the quotation [serv]ice of the New York Stock Exchange. [Offic]ers concerned in the management of the [New] York Stock Exchange declined to au[thor]ize any statement in regard to this [matt]er, but it was pointed out by one [gove]rnor that the Stock Exchange would [do e]verything in its power to prevent the [distri]bution of information to "bucket [shops"] directly or indirectly.

More Gold for Spain

[NEW YORK], Aug. 14.—There was taken [...] 561,000 [...]

New York Stock Sales

	High.	Low.	Close.	Net chge.
Alaska Gold M	5	5	5	..
Allis-Chalmers Co	29¾	29⅝	29¾	+ ½
do pref	86	86	86	—1
Am Agr Chem pf	100½	100½	100½	..
Am Beet Sugar	95½	93⅝	94	—1¾
Am Can	47	46½	46½	— ¼
Am Car & Fdry	76¾	75⅛	75⅜	—1½
Am Int Corp	61⅝	60¼	61	..
Am Ice Sec	14¼	14¼	14¼	+ ⅛
Am Hide & Leath	15⅛	14⅞	14⅞	— ¼
do pref	68⅝	65	65½	—2¼
Am Linseed	28¼	27½	27½	— ⅝
do pref	64⅛	63½	63¾	..
Am Loco	70⅞	70⅜	70⅜	— ⅝
Am Malt	14⅝	14⅛	14⅝	+ ⅝
do pref	69⅝	69⅛	69⅛	+ ⅛
Am Smelting	102	101¼	101⅝	— ⅝
Am Sum Tob	56	53½	54	—2
Am Steel & Fdy	71⅜	70½	70½	— ⅞
Am Sugar	123½	121	121¼	—1⅝
Am Tel & Tel	120	119⅞	120	..
Am Tobacco	216¼	212	212¼	—3⅞
do pref new	103	103	103	+1
Am Wool	52½	52½	52½	— ⅝
Am Writ Pap pf	39½	39½	39½	— ½
Am Zinc & Lead pf	59	59	59	..
Anaconda	76½	75½	75⅞	..
Atchison	100	99⅝	99⅝	— ¼
do pref	96	95½	95½	—1
Atlantic G & W I	106⅞	105½	105⅝	— ⅝
Baldwin Loco Co	72	70½	70½	—1
Balt & Ohio	69⅝	69¼	69¼	..
Bethlehem Steel	122	116½	116½	—4½
Bethle Steel B	119½	113	113⅝	—4¼
Brook Rap Transit	60¾	60⅝	60⅝	—1⅛
Canadian Pac	160	160	160	+ ⅝
Cent Fdy Co	35	34¾	34¾	—1½
do pref	51	51	51	—2
Central Leather	94⅞	92½	92⅝	—1⅞
Chandler Motors	81⅝	79½	81⅜	+2¼
Ches & Ohio	60⅛	60⅛	60⅛	— ⅛
Cerro de Pasco	36⅛	36⅛	36⅛	..
Chi, M & St P	67⅝	67	67¼	+ ¼
do pref	107	107	107	— ½
Chi & Northw	109¼	109¼	109¼	+ ¼
Chi, R I & Pac t c	33	32½	32½	..
do 6 p c pf t c	56¾	56	56	— ⅝
do 7 p c pf t c	71	71	71	— ½
Chili Copper	19⅝	19⅜	19⅝	+ ⅛
Chino Con Copper	55⅝	55⅛	55½	+ ½
Col Fuel & Iron	49¼	49¼	49¼	+ ⅜
Col Gas & Elec	44	42⅞	43	..
Col & South	27	27	27	+1
Consol Gas	108⅛	108½	108½	—1⅝
Corn Products	34⅛	33¼	33½	+ ⅛
Crucible Steel	83	80¾	81¼	— ⅞
do pref	103	103	103	+ ⅛
Cuba Am Sugar	196	195	195	—5
Cuba Cane Sugar	39	38¼	38½	— ½
Del & Hudson	111½	111½	111½	+1⅛
D L & W	210	210	210	..
Denver & R G	8¼	8	8¼	—1⅜
do pref	16¼	16¼	16¼	+ ¼
Distillers Secur	28½	27½	28¼	+1¼
Erie	24⅞	24½	24½	— ¼
do 1st pref	36½	36½	36½	—1
do 2d pref	28	27⅝	28	..
Elk Horn Fuel	32¼	30⅝	30⅝	—2
Gaston-Wms	37¼	36½	36½	—1
General Elec Co	154½	152½	153¼	—1¾
General Motors	117	113⅝	115½	+4
do pref	88	87⅞	87⅞	+ ⅝
Great North pref	107¾	106¾	106¾	— ¼
Gt North Ore subs	34⅜	33¾	34	..
Int Agri pref	58	58	58	— ⅛
Inspiration Cop	56½	55⅝	55⅝	— ⅛
Int Mer Marine	32¼	30	32¼	+1⅞
do pref	92⅛	91¼	92	— ¼
Internat Paper	35	35	35	— ⅞
Int Nickel	40⅝	40⅛	40¼	+ ⅛
Kelly-Springfield	46½	46	46	..
Kenne Cop	43⅜	43	43	— ⅝
Lack Steel	91¼	91	91	..
Laclede Gas	98	98	98	..
Lehigh Val	63⅜	63½	63½	— ¼
Lee Rub & Tire	21¼	21¼	21⅝	— ¼
Lig & M Tob pf	112	112	112	..
Louis & Nash	124⅛	124⅛	124⅛	—1½
Max Motor	33	31⅝	32¼	— ¼
do 2d pref 5s	24⅝	24	24¼	— ¼
Mex Petrol	96	95¼	95¼	— ¾
Miami Con Cop	37⅞	37⅛	37½	— ⅛
M S P & S St M	104⅝	104⅝	104⅝	+ ⅛
Midvale	58⅝	57½	57⅞	— ⅛
Mo Kan & Tex	6⅛	6	6	— ⅛
Missouri Pacific	32⅝	32¼	32¼	— ⅛
do ctfs	56⅛	56⅝	56½	— ⅝
Nat Con Cable	36	35½	35½	+ ½
Nat Enam & Stpd	43½	43	43	..
do pref	99⅝	99⅝	99⅝	..
National Lead	55	55	55	..
Nevada Con Cop	22¾	22⅝	22⅝	— ⅛
New York Cent	88⅝	88	88	— ½
N Y, N H & H	35⅛	34½	34½	— ½
Norf & West	121⅝	121¼	121⅝	+ ⅝
Northern Pacific	104½	103⅛	103⅛	— ½
Nova Scotia Steel	108	105½	105½	—3
Ohio Gas	57¼	56⅝	56⅞	— ⅛
Ontario Silver	5½	5½	5½	— ⅛
Ohio Fuel	51½	50½	50½	+1½
Penna R R	52½	52⅜	52½	+ ⅛
Philadelphia Co	36	36	36	— ½
Pitts West	31⅝	30¾	31⅛	..
do pref	65½	65¼	65¼	—1¼
Pitts Coal ctfs	56	54½	54½	—1⅜
Pierce Arrow	40	40	40	— ¾
do pref	98	98	98	..
Pressed Steel Car	73	72⅞	72¾	— ¾
do pref	102	102	102	+ ⅜
Ray Con Cop	27⅜	27	27	— ⅛
Reading	94¾	94	94	— ¼
do 1st pref	40	40	40	..
Rep Iron & Steel	91¼	89	89¼	— ½
do pref	104	104	104	+ ¼
Royal Dutch	64½	64	64	—1½
Seaboard Air L	12½	12	12	— ½
St L S F	17⅜	16⅞	17	— ¼
St L & Southw	31½	31½	31½	..
Sinclair Oil	42½	42	42	— ⅛
Sears Roebuck	168½	168½	168¼	+ ¼
Sup Steel	46	46	46	+ ½
Sloss-Sheff S & I	54½	54½	54½	— ⅜
South Pacific	95⅛	94½	94¾	— ⅝
Southern R R	28⅞	28½	28⅝	— ¼
do pref	59	58½	59	+ ¼
Studebaker	54½	52¾	53	— ½
Tex & Pac	17¾	17¾	17¾	+ ¼
Texas Co	189	186¾	186¾	—1¼
do rights	20¼	19½	19½	— ½
Tobacco Prod	78	76¾	77	..
do pref	104¾	104½	104½	..
Union Pac	137⅜	137	137	..
do pref	79½	79⅜	79⅜	— ⅛
United Alloy Stl	44	44	44	..
United Cigar Strs	127⅞	125	126	—1
United Paper Brd	28½	28½	28½	..
United Fruit	136½	136½	136½	+1½
U S Ind Alcohol	166⅞	162⅝	162¾	—1¼
U S Rubber	67	64¾	65	—1⅝
do 1st pref	106½	106	106	—1
U S Smelt & R pf	49	49	49	— ⅝
U S Steel	125⅝	123¼	123⅜	—1⅝
do pref	117½	117½	117½	..
Utah Copper	105⅛	104½	104¾	— ¼
Va Car Chem	41⅛	40	40	—1
Wabash	11¼	11¼	11¼	..
do pref A	49⅞	49⅞	49⅞	..
do pref B	26¾	26¾	26¾	..
West Maryland	20	20	20	..
West Union Tel	93⅛	93⅛	93⅛	— ⅞
Westinghouse Mfg	48⅞	48⅝	48⅝	— ½
Worthing P & M	35	35	35	—1
do pref A	94	94	94	..
W & L E pref	32½	32½	32½	..
White Motors	46	46	46	+ ½
Willys Overland	33	31⅞	32	— ⅝
Wilson & Co	66	65⅞	65⅞	— ⅛

Total sales, 493,900 shares, compared with 361,600 shares yesterday; thus far this week, 855,500 shares; same period last week, 441,100 shares.

NEW YORK—Money on call opened at 3½ per cent; high, 3½ per cent; low, 2¾ per cent; last, 3 per cent; close, 2½@2¾ per cent; ruling rate, 3 per cent.

Rates on time loans secured by good mixed Stock Exchange collateral today were: Sixty days, 4@4¼ per cent; ninety days, 4¼@4½ per cent; four months, 4½@4¾ per cent, and five and six months, 4¾@5 per cent.

Bank acceptances quoted at 4½@3⅞ per cent for ineligibles and 3½@3 per cent for eligibles.

PHILADELPHIA—Call, 5 per cent; three to four months, 5¼@5½ per cent; time, 5@5½ per cent. Commercial paper, six months, 5¼@5¼ per cent.

FOREIGN EXCHANGE

NEW YORK, Aug. 14.—The market for Foreign Exchange this morning was dull.

Quotations were:

Demand sterling checks 4.75, cables 4.76 7-16, sixty-day bills 4.72, ninety-day bills 4.70, both nominal.

Franc checks 5.78, cables 5.77.
Lire checks 7.41, cables 7.40.
Swiss checks 4.45, cables 4.43.
Pesetas checks 22.65, cables 22.80.
Ruble checks 20.85, cables 21.
Stockholm checks 32⅝, cables 32⅞.
Christiania checks 30¼, cables 30½.
Copenhagen checks 29⅞, cables 30⅛.

BANK CLEARINGS

Bank clearings today compared with corresponding day last two years:

	1917	1916	1915
Philadelphia	$45,501,837	$35,929,166	$26,549,371
Boston	37,128,697	28,660,574	27,054,335
St. Louis	18,488,286	14,390,604	12,544,755
New York	600,407,258	426,247,941	352,961,311
Baltimore	6,351,237	7,092,517	5,628,738
Chicago		82,409,459	66,189,162

Bethlehem Steel Dividends

NEW YORK, Aug. 14.—The Bethlehem Steel Company today declared the regular quarterly dividends of 2½ per cent on Class "A" and Class "B" stocks, payable October [...]

New York Bond Sales

		High	Low	Close
128000	Amer For Sec 5s	95½	95¼	95½
305000	Anglo-French 5s	94	93½	93½
105000	Amer Smelt & Ref 5s	91⅝	91½	91⅝
4000	Amer Tel clt 4s	87	87	87
32000	do 5s	97½	97½	97½
5000	Amer Writ Pap 5s	88½	88½	88½
2000	Atchison gen 4s	87½	87½	87½
10000	Balt & Ohio 5s	95½	95½	95½
1000	do 4s	85¼	85¼	85¼
29000	do cv 4½s	86⅝	86	86
1000	B & O Swn 3½s	84½	84½	84½
3000	Brooklyn R T 5s	91	91	91
19000	do 5s 1918	98⅝	98½	98½
1000	Cal Gas & Elec 5s	98	98	98
1000	Canada South 5s	100	100	100
1000	Cent Leather 1st 5s	99	99	99
17000	Ches & Ohio cv 5s	87	87	87
3000	Chi Gt West 4s	65½	65½	65½
4000	Chi B & Q joint 4s	95½	95½	95½
1000	Chi B & Q Ill 3½s	79	79	79
2000	C M & St P cv 5s	97	97	97
12000	do cv 4½s	87½	86⅝	87½
6000	Chi R I & P rfd 4s	69⅝	69⅝	69⅝
15000	City of Paris 6s	94	93⅝	93⅝
1000	Con Gas cv 6s	108⅝	108⅝	108⅝
2000	Cuban Am Sugar 6s	100⅛	100⅛	100⅛
5000	Cerro de Pasco 6s	113¼	113¼	113¼
2000	Den & Rio Gr 5s	78	78	78
3000	Detroit United 4½s	79	79	79
11000	Dis Secur Corp 5s	75	75	75
317000	French Repub 5½s	98½	98⅛	98⅛
2000	Gen Elec 3½s	78½	78½	78½
2000	do deb 5s	100	100	100
10000	Hud & M rfd 5s	58⅝	58½	58⅝
19000	Ill Steel deb 4½s	87	86½	86½
1000	Indiana Steel 5s	101	101	101
4000	Inter R T ref 5s	91½	91¼	91½
55000	Inter Mer Mar 6s	94½	94¼	94½
1000	Inter Paper 6s	100⅝	100⅝	100⅝
10000	Japanese 4½s	87½	87½	87½
1000	Kan City So 1st 3s	62½	62½	62½
1000	do 5s	82½	82½	82½
1000	Lacka Steel 5s 1923	97½	97½	97½
2000	Leh Val of N Y 4½s	98	98	98
5000	Long Island 5s 37s	80½	80½	80½
2000	Lorillard 5s	99⅝	99⅝	99⅝
4000	do 7s	120¼	120¼	120¼
1000	Louis & Nash 4s	90	90	90
2233200	Liberty Bond w I 3½s	100	99 92-100	99 96-100
1000	Lex & E 5s	99½	99½	99½
5000	Mo Kan & Tex 1st 4s	68⅛	68	68
10000	Met West of Chi 5s	91⅛	91⅛	91⅛
1000	Mo Pac W L 5s 1965	89½	89½	89½
100000	do gm 4s	59⅝	59¼	59¼
4000	N B T & M 5s	48	48	48
5000	Nat Tube 5s	100⅝	100⅝	100⅝
2000	N Y C M C col 3½s	70	70	70
26500	N Y C & H 6s	103	101⅛	101⅛
2000	N Y City 4½s 1960	98	98	98
5000	do 4½s Nov 1957	101⅛	101⅛	101⅛
3000	N Y Gas H & P 4s	78	77½	78
2000	do 5s	98½	98	98
4000	N Y N H & H 6s	96	96	96
5000	N Y Tel gen 4½s	94	94	94
1000	Nor Pac 4s	87	87	87
3000	do gen 3s	62⅝	62⅝	62⅝
3000	Ore Short L 1st 6s	104⅛	104⅛	104⅛
51000	Penna gen cl 4½s	94⅛	94	94
1000	Poca Coll 5s	92½	92½	92½
10000	Reading gen 4s	90⅛	90⅛	90⅛
1000	Rep Ir & S 5s	98⅛	98⅛	98⅛
5000	Rwy Stl Sgs 5s 1921	102½	102½	102½
4000	St L I M & So 4s	80	80	80
2000	St L & S F adj	66½	66½	66½
27000	do in	52¾	52½	52½
13000	Ser A	61½	61¼	61½
1000	Seaboard A L adj 5s	58	58	58
3000	South Pac cv 4s	81⅛	81⅛	81⅛
7500	do cv 5s	98½	98½	98½
3000	do rfd 4s	86½	86	86
2000	South Rwy gen 4s	66½	66½	66½
2000	do 5s	97½	97½	97½
1000	Tenn Copper 6s	94⅛	94⅛	94⅛
26000	Texas Co 6s	102⅛	102⅛	102⅛
30000	U S Rubber 5s	84	83⅝	83⅝
5000	U S Sm & R 6s	102	102	102
9000	U S Rubber 6s	102	102	102
20000	U S Steel s f 5s	104⅛	104	104⅛
10000	Union Pac 1st 4s	91⅛	91½	91⅛
2000	do cv 4s	88⅛	88⅛	88⅛
5000	Un Rwys S F 4s	32	32	32
18000	U K of G B & I 5s	98	97⅞	98
155000	do 5½s 1918	99⅞	99⅞	99⅞
27000	do 5½s 1919	95½	95½	95½
67000	do 5½s new 1919	99⅝	99½	99½
120000	do 5½s 1921	94⅞	94½	94⅞
2000	West Union 4½s	92¼	92¼	92¼

Total sales, $4,651,000, compared with $2,887,000 yesterday; thus far this week, $7,538,000; same period last week, $2,818,000.

INACTIVE NEW YORK STOCKS

Following are quotations for inactive stocks listed on the New York Stock Exchange and in which there were no transactions today. The price given is the last previous sale.

Adams Express	115	Kansas City So	21⅝
Advance Rumley	13¼	Keok & D M	4½
Adv Rumely pfd	28	Lake Erie & W pf	28
Ajax Rubber	67	Lig & Myers Tob	225
Alaska Juneau	3⅞	Loose W Bis Co	16⅞
Am Agr Chem	90	Long Isl ctfs pf d	40
Am Beet Sug	94½	Lorillard P	208
A B S & F ctfs	102	Lorillard P pf	111
do ctfs pref	101	Mackay Cos	80
Am Can pref	109	Mackay Co pf	63⅞
Am Can & Fdy pf	115⅝	Manhattan Elev	115
Am Cot Oil	38½	Max Motor 1st pf	66
Am Cot Oil pref	95	May Dept Stores	55⅝
Am Express	98	May Dept Str pf	105
Am Ice Sec pf	53½	Mex Petrol pref	93
Am Loco pref	104	Manhattan Beach	1
Am Smelt pf	114	Manhattan Elev	115
Am Smelt pf A	99¼	Mich Cent	119
Am Smelt pfd B	91⅝	M K and T pf	10½
Am Sugar pref	118	Minn & St L new	16⅝
Am Sumatra pref	95	Mont Power	88⅝
Am Tel & Cable	69	Morris & Essex	80¼
Am T & T Sc pref	93	do pref	11½
Am Woolen pf	98¼	Mo Pac c of d f p	61½
Amer Zinc & Lead	23⅜	Mont Power pf	110
Asso D G 1st pf	52	Nat Acme	35
Atl Co Line	110⅝	Nat Biscuit	110
Atl Gif & W I pf	61½	New Or Tex Mex	32⅝
Bald Loco pref	100	Nat RR Mex 2d pf	6
Balt & Ohio pfd	69	N Y C & St L	26
Barrett Co	107½	N Y O & W	22⅝
Barrett Co pref	118½	do 2d pref	50¼
Batopilas Min	1½	N Y Dock	11⅝
Beth Steel pf	115¼	do pref	40
Brooklyn Un Gas	105	Norf & South	24¼
Brown Shoe	71	Norf & West pf	82
Burns Bros	96½	North Amer	59
Butte & Sup Cop	38⅝	Ohio Gas rts	63
Cal Packing	37½	Owens Bot	92
Cal Petro	20	Pacific Mail	28
Cal Pet pf	50¼	Pac Tel & Tel	25
Can Pac	159½	Pan-Am Pet pf	90
Cent So Am Tel	115½	do prior pf ct	63
Cent Leather pfd	112½	Peo Gas & C	75
Cerro de Pasco	35⅝	Peoria & East	8
Chi & Alton	18	Pere Marquette	19⅝
do pref	23¾	Pere Marq pr pf	43½
Chic & Gt W pf	31⅝	Pitts Coal pf ct	102⅝
Chi & Nwn pref	109	Pitts Steel pref	99½
Chino Copper	55	Pullman Pal Car	142
Col & So 1st pf	55	Quicksilver	1⅝
do 2d pref	48	Reading 2d pref	41
Cluett-Peabody pf	110	Ry Steel Sprg	51½
Comp Tab Rec	39½	Ry Steel pref	98
Cont Can	97	Savage Arms	90
Con G E L & P	113	Seaboard A L pf	28½
Cent Can pref	112	Shattuck Ariz	21¾
Con Int Cal Min	17½	St L & S F pf	80
Continental Ins	51⅝	Sloss-Sheff pfd	93
Corn Pd pref	97⅞	So P Rico S	207
Crucible Steel pf	102⅝	Stand Milling	86
C R I & P f p	70	Studebaker pf	94
Cuba Am Sug	200	Stutz	43½
Cub Am Sug pref	107½	Tenn Cop & Chem	17⅞
Cuba C Sugar pf	90	Third Ave RR	21⅝
Deere & Co pref	100	Tidewater Oil	205
D S S & A pref	8	Tol St L West	7½
Detroit Edison	125	T St L & W ctfs	10
Dome Mines	8⅞	do ctfs	14⅞
Elec Stor Bat	58⅝	Trans-Williams	43
Elk Horn Fuel	34	Twin City R T	85¼
Gen Cigar Stores	36⅝	Un Bag & Paper	11⅝
Gen Elec Co	155⅝	do new	82
Goodrich B F	50	Un Cigar S pf	119
Goodrich B F pf	104⅝	Uni Drug 1st pf	51½
Granby Mining	80	United Drug 2d pf	87
Greene Can Cop	42½	United Ry Inv pf	19
Gulf State Stl	119	Underwood Type	109
Hartman Corp	62	United Dye Wood	68
Haskell & Barker	39	do pref	95¼
Havana Elec	101	United Drug	73
Homestake Min	100⅝	U S Cast I Pipe	21⅝
Illinois Cent	103½	U S Express	18
Int Agricul	18¾	U S Realty Imp	15¼
do pref	58⅝	U S Smelt & Ref	56
Inter Cons Corp	9⅞	Utah Sec Corp	18¾
Int Con Corp pf	55	Va Car Chem pf	111
Int Harv Corp	78½	Va Iron C & C	71
Int Harv of N J	116	West Pac R R	17⅝
Int Harv N J pf	117⅝	do pref	47
Int Nickel pref	104½	Wheel L E	14⅞
Int Paper	35⅞	Willys-Overld pf	95⅝
do pref sta	68⅛	Wis Central	49
Iowa Cent	4⅝	Wilson Co pref	102
Jewel Tea	40½	Woolworth	125⅞
Jewel Tea pf	101	Woolworth pref	123
K C South pref	53⅝	Worth'ton pref B	59

Extra Dividend on Canadian Pacific

MONTREAL, Aug. 14.—Directors of the Canadian Pacific Railway Company declared a 2 per cent dividend on the company's preferred stock for the six months ending June 30 and a dividend of 2½ per cent on the common stock for the quarter ending June 30, payable October 1 to stockholders of record on September 1.

Increase Capital $30,000,000

NEW YORK, Aug. 14.—The stockholders of the Midwest Refining Company at a special meeting held at Portland, Me., today voted to increase the capital stock from $20,000,000 to $50,000,000.

AUDITOR GENERAL SNYDER HOLDS UP TWO SALARIES

Refuses to Honor Pay Warrants of Appointees of Secretary of Agriculture

HARRISBURG, Aug. 14.—Salaries of E. B. Dorsett, chief of the State bureau of markets, and J. W. Hallowell, Jr., assistant chief, were held up today by Auditor General Snyder. The men were appointed by Secretary of Agriculture Patton after his reappointment by Governor Brumbaugh, following his rejection at the hands of the Senate. Snyder holds that Patton is holding office illegally and is therefore not qualified to make appointments. Salary of an appointee of Superintendent of Printing Long was held up for the same reason. The salary warrants for all other attaches in the contested departments were ordered paid.

The Agricultural Commission will meet here tomorrow and will approve Patton's appointments, which will add a new tangle to the situation, but will not change the Auditor General's attitude. The Attorney General's department received copies today of Snyder's answer to the mandamus proceedings and his motion to quash the suit.

CLOSING LIVE STOCK PRICES

CHICAGO, Aug. 14.—HOGS—Receipts, 9000 head; estimated tomorrow, 26,000 head. Market active, 15c higher than yesterday's average. Bulk, $16.65@17.50; light, $15.85@17.55; mixed, $15.90@17.70; heavy, $15.85@17.65; rough, $15.85@16.15.

CATTLE—Receipts, 4500 head. Market strong.

SHEEP—Receipts, 9000 head. Market strong. $11.15. Lambs, $15.70.

SOUTH OMAHA, Aug. 14.—HOGS—Receipts, 6500 head. Market 10@30c higher.

CATTLE—Receipts, 5600 head. Market active, 10@15c higher.

SHEEP—Receipts, 7600 head. Market 50c higher.

KANSAS CITY, Aug. 14.—CATTLE—Receipts, 15,000 head. Market strong to 10c higher.

HOGS—Receipts, 9000 head. Market 25c higher.

SHEEP—Receipts, 3000 head. Market 25@50c higher.

NEW YORK BUTTER AND EGGS

NEW YORK, Aug. 14.—BUTTER—Receipts, 9772 tubs. Market steady. Extra, 40⅝c; State dairy, 39@40⅝c; other quotations unchanged.

EGGS—Receipts, 12,592 cases. Market firm. Extras, 42c; extra firsts, 40@41c; firsts, 37@39c; seconds, 34@36c; no other changes.

CHICAGO BUTTER AND EGGS

CHICAGO, Aug. 14.—EGGS—Firm. Receipts, 12,000 cases. Firsts, 32@35½c; ordinary firsts, [...]

BUTTER—Firm. Receipts, 15,000 packages. Creamery, [...]

PEACE PROPOSALS MAKE GRAIN WEAK

Decline Follows Start, but Upward Movement at Close Sends Prices Well Above Bottom

GRAIN BELT WEATHER FORECAST

CHICAGO, Aug. 14.—The weather forecast for thirty-six hours follows:

Illinois—Partly cloudy tonight and Wednesday; probably unsettled in west Wednesday.

Missouri—Partly cloudy tonight and Wednesday; probably showers tonight in northwest; warmer Wednesday, west.

Wisconsin—Fair tonight and Wednesday.

Minnesota—Fair tonight and Wednesday; slightly warmer tonight, extreme east; cooler Wednesday, probably showers.

North Dakota—Fair tonight and Wednesday; cooler Wednesday; northeast, tonight.

South Dakota—Unsettled tonight and Wednesday, probably showers southeast; warmer tonight, extreme southwest; cooler Wednesday, southeast.

Nebraska—Unsettled, with showers east and south tonight and extreme east Wednesday.

Kansas—Partly cloudy south, probably showers north tonight; Wednesday generally fair; somewhat warmer north and east.

Montana—Generally fair tonight and Wednesday.

Wyoming—Partly cloudy tonight and Wednesday.

CHICAGO, Aug. 14.

Corn was irregular today. Pope Benedict's proposal of peace to the belligerents caused a reaction after the market had been firm, but toward the close there was another upward movement and December finished at the best, while May ended well above the bottom and higher than yesterday's close.

Commission houses offered freely. There was considerable changing by cash interests who bought December and sold May. Crop and weather news was bearish, but stocks are small. There were further beneficial showers. Receipts were slightly larger. The market at Liverpool was firm on moderate arrivals.

Prices in the sample crowd were firmer. No. 2 mixed was $1.78@1.80, compared with $1.75@1.78 yesterday, and No. 2 yellow, $1.81@1.82, compared with $1.77@1.80 yesterday. The high on December corn was $1.15⅝, the low $1.14⅝ and the close $1.15⅝, against $1.14¼ at the end yesterday; the top on May was $1.13½, the low $1.12½ and the close $1.13⅜ to $1.13¼, compared with $1.12¾, the end yesterday.

The wheat market continued neglected. It was the impression that the food commission would name a price of $2 in this market for the crop. Exporters were said to have made fair purchases of red winter at New York for prompt shipment. No. 2 red, in the sample crowd here, was $2.25@2.26, against $2.33 yesterday.

Hard winter wheat at Kansas City was down 5c to 10c. The market at Liverpool was steady with a good demand for spot. The high on September was $2.05, the low $2.03¾ and close unchanged at $2.04 bid.

Oats also eased from the top, after they had displayed material strength, due to covering by shorts. Exporters were believed to have taken about 500,000 bushels. Large receipts were predicted and threshing returns were excellent. The market at Liverpool was steady.

Leading futures ranged as follows:

	Open	High	Low	Close	Yes'day's close
Wheat—					
Sept.	2.04½	2.05	2.03¾	*2.04	†2.04
Corn (new delivery)—					
Dec.	1.15	1.15⅝	1.14⅝	1.15⅝	1.14¼
May	1.13	1.13½	1.12½	1.13⅜	1.12¾
Oats—					
Sept.	57⅞	58⅛	57⅛	57⅛	*57⅛
Dec.	57⅝	58⅜	57½	57⅝	*57⅞
May	61	61½	60½	61⅝	60⅞
Lard—					
Sept.	†22.60	22.75	22.32	22.67	†22.70
Oct.	22.82	22.85	22.47	†22.82	*22.82
Ribs—					
Sept.	23.70	23.70	23.60	†23.67	†23.70
Oct.	23.42	23.45	23.25	†23.40	†23.40
Pork—					
Sept.	43.10	43.10	42.60	*42.90	43.45
Oct.	43.30	43.30	42.80	*42.90	43.30

*Bid. †Asked.

Men Accepted, Refused, Drawn and Exempted

Continued from Page Four

Michael S. Murphy, 3234 Irving st.
Louis F. McDonnell, 108 S. 38th st.
Otto A. L. Keser, 219 S. 30th st.
Gustine Q. Benkhart, 4233 Osage ave.
Dennis Dougherty, 4512 Linmore ave.
Gordon M. Dickinson, Milford, Conn.
John Muldoon, 1948 S. Ithan.
Ed J. Benson, 4545 Saybrook ave.

District 25

ACCEPTED

John J. Weigand, 2412 N. 29th st.
Edward Callahan, 2444 N. Newkirk st.
John L. Oxer, 2239 N. Sergeant st.
Otto A. Genthert, 2619 W. Huntington st.
Frank K. Moore, 2303 N. 21st st.
Joseph W. Trickett, 2654 N. Napa st.
Monroe E. Snyder, 2529 N. 28th st.
Christian T. Mark, 2932 Susquehanna ave.
Samuel C. Slako, 3322 Cumberland st.
Harry H. Erkert, 2446 N. 27th st.
Samuel Levitsky, 2430 N. 32d st.
Joseph A. Hinnegan, 2410 N. 26th st.
Robert E. Freeman, Jr., 2200 W. Sergeant st.
Frederick Charles Kelly, 2444 Glenwood ave.
John W. Kirschman, 3221 W. Sergeant st.
John Adams, 2611 Hagert st.
Frank D. Hill, 2450 W. Sergeant st.
Max Cohen, 2461 N. Douglas st.
Isadore Dinn, 2425 N. Napa st.
John B. Furman, 2731 W. Oakdale st.
Albert C. Brucker, 2438 Hollywood st.
William F. Edson, 2407 N. Dover st.
Morris Frankel, 2355 N. 21st st.
Otto W. Berger, 2829 W. Albert st.
William Kennedy, 2438 Hollywood st.
Frank Polack, 2210 W. Cumberland st.
Michael Oremuss, 2446 Marston st.

REJECTED

Raymond E. King, 2430 N. 29th st.
John R. Sullivan, 2559 N. Woodstock st.
Frank Neis, 2401 Newkirk st.
Robert H. Tory, 2209 W. Cumberland st.
Charles Edmond Reeves, 3113 Dakota st.
Howard Y. Bickel, 2423 N. 31st st.
Raymond M. Becker, 2611 N. 29th st.
Morton Spiegel, 2410 N. 31st st.
August J. Hahn, 2509 N. 23d st.
Elwood Beesley, 2545 Spangler st.
Walter Wagner, 2322 N. Firth st.
Clinton B. Goodman, 2445 N. Marston st.
George A. Raffel, 2433 N. 28th st.
William E. Kelly, 2038 Hagert st.

District 27

ACCEPTED

Samuel J. McGarvey, 2540 Montrose st.
Clarence A. Thomas, 2106 Catharine st.
James Taylor, 1031 S. 18th st.
James Griscom, 1843 Christian st.
Alexander McConnell, 1529 Christian st.
Thomas Monoghan, 930 S. 23d st.
John Harbord, 1032 S. 17th st.
Joseph Aurell, 917 S. 20th st.
Edward Nelson, 1745 Christian st.
James McClain, 2314 South st.
George Bell, 1927 Webster st.
Sullivan Small, 1519 Fitzwater st.
William Cheatley, 1616 S. 24th st.
Charles Bryant, 1513 Bainbridge st.
Edward Casey, 2531 Webster st.
Valentine Schaeffer, 909 S. 20th st.
John Maxwell, 1716 Kater st.
Antonis Balciunus, 710 S. Hicks st.
Hilton Harvey, 1619 S. 19th st.
James Cox, 2133 Bainbridge st.
George Dalston, 2220 Fitzwater st.
Joseph Conway, 2593 Carpenter st.
Joseph Moore, 1915 Bainbridge st.
William Petersen, 610 S. 15th st.
Robert Keeling, 1728 Kater st.
Rosi Caponi, 755 S. 20th st.
Roger Pierce, 2907 Alter st.
Percy Jones, 1513 Carpenter st.
Edgar Hill, 921 S. 19th st.
Robert Collins, 1807 Bainbridge st.

REJECTED

Clarence Wright, 1624 Bainbridge st.
Samuel Kudosh, 920 S. 23d st.
John McLaughlin, 1920 Christian st.
Leon Nichols, 1424 Fitzwater st.
Hugh A. McHugh, 708 Schuylkill ave.
Niell J. Ferrey, Jr., 2518 Gray's Ferry ave.
William Humphries, 2338 Catharine st.
Reuben Reed, 2123 Kimbal st.
William Rhodes, 747 S. 15th st.

District 32

ACCEPTED

Lester Lewis, 1229 N. 54th st.
William S. Wells, 6210 Haverford ave.
Arthur E. Chant, 1847 N. Edgewood st.
Fred F. Foxhill, 1447 N. Frazier st.
Theo. W. Karbley, 1233 N. Redfield st.
Paul E. Blanch, 4826 Lansdowne ave.
Joseph A. Dwyer, 5513 Girard ave.
Huntley M. Sawyer, 5443 Hunter st.
James J. Cornelius, 5418 Master st.
James S. Harvey, 1429 N. 55th st.
William B. Pfrommer, 1221 N. Alden st.

TOO LATE FOR CLASSIFICATION

DEATHS

KNAFF.—Suddenly, Aug. 13, THEODORE, husband of Josephine Knaff. Relatives and friends, also Holy Name Society of Transfiguration Church, Phila. Lodge, No. 54, L. O. O. M.; Beneficial Asso. and Bonner Beneficial Asso., invited to funeral, Fri., 8:30 a. m., 5713 Hoffmann ave. (57th st. and Baltimore ave.). High mass Church of the Blessed Sacrament 10 a. m. Int. Chester. Auto service.

RUCKDESCHEL.—Aug. 12, FREDERICK, son of J. Charles and Louisa D. Ruckdeschel, aged 53. Funeral services and int. private.

BEARDSLEY.—Aug. 14, JAY L. BEARDSLEY, at his residence, 2004 Bridge st., Frankford. Notice of funeral later.

AUTOMOBILES FOR SALE

MARMON SIX, full-powered, 7-pass. touring, beautiful color; will consider any reasonable offer. Oakland six, 1915, 5-pass. touring, very economical [...]

Henry J. Weissner, 835 N. 66th st.
Thomas J. Donnelly, 5517 Jefferson st.
William B. Hauck, 1426 N. Allison st.
Thomas S. McClay, 1461 N. Felton st.
John McDonough, 6171 Lancaster ave.

REJECTED

Walter Van Sciver, 1414 N. 62d st.
Joseph A. Gallagher, 5600 Lansdowne ave.
George B. Wilden, 5552 Master st.
George W. Downs, 5910 Lansdowne ave.
Ernest B. Thomas, 1253 N. Frazier st.
Henry F. Whartonby, 1206 N. Conestoga st.
Patrick J. Gallagher, 5815 Master st.
Thomas L. Simpson, 5534 Media st.
John W. Bates, 1666 N. 55th st.
Frank L. Lafferty, 1665 N. Wilton st.
H. D. Coffock, 1300 Felton st.
John J. Devine, 1542 N. Robinson st.
Charles J. Scull, 1307 N. 55th st.
William H. Weicker, 1331 Redfield st.
Albert C. Lautenbacher, 1545 N. Felton st.
Herman H. Dowling, 1330 N. 56th st.
Charles A. Butsch, 5517 Master st.
Clarence Sutenlist, 5822 Lansdowne ave.
Joseph J. Boyer, 1463 N. Frazier st.
Horace P. Moore, 753 N. 64th st.

District 33

ACCEPTED

Edwin J. Millroy, 5441 Westminster ave.
Norman J. Keeley, 321 N. 58th st.
Amderia Dorondo, 6124 Vine st.
Joseph Abite, 6230 Race st.
William Smith, 5638 Arch st.
Alexandra Digarandorner, 446 N. Simpson st.
Rocco Dioreariozi, 410 N. 64th st.
David Noskin, 122 Conestoga st.
Loria Bozenes, 40 N. 60th st.
Salvadore Caldenaro, 3642 Vine st.
George Lane, 5748 Pearl st.
Meyer Pattaiosky, 129 N. Millick st.
Morris Rocci, 6416 Carlton st.
John J. Meehan, 30 N. Dewey st.
John Small, 110 N. Redfield st.
Michael Lee, 5638 Race st.
A. Hanley, 334 N. 62d st.
Paul Bauly, 52 N. 60th st.
John O'Donnell, 338 N. 62d st.
Charles Keilar, 6043 Vine st.

REJECTED

Howard Hailey, 207 N. 59th st.
Charles Baul, 648 N. Yewdall st.
Andrew McIntyre, 6102 Westminster ave.
Joseph C. Meehan, 237 N. Alden st.
Joseph Dennie, 343 N. 62d st.
Harold Brown, 5151 N. Felton st.
John Hopelich, 6209 Vine st.
George Minnick, 5622 Pearl st.
Cromwell Eibac, 5434 Summer st.
Niccola Fucciani, 341 N. 64th st.
Raphael Belesiano, 341 N. 64th st.
Anidray Michner, 5839 Race st.
Paul Adalberger, 5504 Spring st.

District 39

ACCEPTED

Frank C. Quin, 152 Tree st.
John Hertfelder, 137 McKean st.
Nick Baby, East Jones's lane.
Joseph Wasaski, 104 McKean st.
Hyman Lambert, 2435 S. Philip st.
Louis Smith, 2018 S. Philip st.
Morris Klimon, 450 Cantrell st.
Max Cohen, 427 Mercy st.
Diamond Tavani, 2553 S. Howard st.
Adam Koester, 145 Durfor st.
Harry J. Trainer, 2240 S. Lee st.
Samuel Nisinhaltz, 347 Ritner st.
Harry Uhl, 121 Dudley st.
Harry Brooks, 410 Durfor st.
Harry Shanker, 429 Winton st.
Benjamin Cooper, 356 Cantrell st.
Isadore Wexler, 2515 S. Galloway st.
Abe Wiess, 2029 S. 6th st.
Samuel Freedman, 315 Tree st.
David Granoff, 2533 S. Galloway st.
Charles Roll, 440 Durfor st.
Robert Buchanan, Jr., 138 Mifflin st.
Samuel Poritzky, 362 Daly st.
Louis Abramson, 347 Porter st.
Earry Meinster, 2502 S. 2d st.
John Calter, 145 Porter st.
Benny P. Rosenweig, 422 Ritner st.
Harry Kaufsky, 2434 S. Lawrence st.
James Meehan, 112 Mifflin st.
Frank Murray, 507 Winton st.
Louis Smith, 437 Dudley st.
Charles A. McCue, 64 Dudley st.
Hugh Quigg, 2515 S. Hancock st.
Charles Matson, 2539 S. Hancock st.
Samuel Ciperson, 125 Snyder ave.
David Duchonay, 364 Jackson st.
Carlo Murrine, 2539 S. Hancock st.
William Gallagher, 426 Snyder ave.
Harold S. Kaplan, 2231 S. 6th st.
Charles Silver, 314 Christian st.
Morris Shapiro, 2034 S. 5th st.
Harry Myers, 2238 S. 3d st.
Thomas S. McLaughlin, 102 McKean st.
Kallenuck Gurtovay, 420 Durfor st.
Fred S. Washart, 102 Durfor st.

REJECTED

James P. Keese, 143 Ritner st.
Samuel Cohen, 2535 S. 5th st.
John Mason Smith, Stone House lane.
James A. Carney, 150 Gladstone st.
Max Schriebstein, 445 Wolf st.
Albert Gabler, 428 Snyder ave.
Max Sumish, 312 Roseberry st.
Sol Roffman, 515 Hoffman st.
Nathan Baider, 2121 S. 6th st.
Frank Durham, 145 Roseberry st.
Henry S. Werblun, 2019 S. 4th st.
Joseph Poll, 1929 S. 6th st.
Marcus Schwartz, 202 Ritner st.
George Kaufmann, 327 Emily st.
John Gorman, 2148 S. Philip st.
David Hossack, 2136 S. 5th st.
Harry Meinster, 2502 S. 2d st.
Charles Chaffee, 51 Emily st.
John B. Hall, 2132 S. Hancock st.
Laure Rasi, 2215 S. Lee st.
Joseph Morrison, 338 Mercy st.
Samuel Julis, 507 N. 6th st.
Able Cohen, 319 Gladstone st.
A. Duretz, 311 Emily st.
Glen Marvel, 335 Emily st.
Joseph Wentraub, 2533 S. American st.
Simon Berman, 1935 S. 6th st.
William Seremba, 132 Emily st.
George W. Turner, 523 Tree st.
John Hessler, 308 Daly st.
Alfred R. McDevitt, 129 Ritner st.
Sam Jahss, 148 Durfor st.
Jacob A. Myer, 2416 S. Philip st.
Herman Leiterstein, 410 Winton st.
Israel Melnick, 311 Porter st.
Harry Shumelman, 346 Mercy st.

District 43

ACCEPTED

Harry A. Ellis, 4805 N. 13th st.
Alvin H. Walter, 5610 N. Marshall st.
Christian F. Jorgenson, 209 W. Louden st.
Elwood Headman, 5727 N. 3d st.
Guy H. Bloom, City Line and 70th ave.
James V. McKeon, 1365 Fracker st.
Wm. B. Simons, Limekiln Pike and Haines st.
George W. Reeder, 6226 N. Woodstock st.
Harry K. Fritz, 4948 N. 10th st.
Edward M. Heiser, 143 East Courtland st.
Charles A. Pharo, 4936 N. 4th st.
Robert K. Fritsch, 6601 Limekiln Pike.
Frederick Staresta, 4941 N. Palethorpe st.
Conrad Greenwald, 135 W. Chew st.
Adolph Ernest, Jr., 143 W. Wyoming st.
Robert B. Murphy, 5420 N. Front st.
William W. Brunson, 2247 Fitzwater st.
Frank W. Bauer, 139 Louden st.
Howard R. Boerner, 5044 N. 3d st.
William H. Yearick, 4516 Colorado st.
John J. Fiechter, 1517 Belfield st.
Clifford R. Summers, 1131 Wingohocking st.
Joseph M. Trembley, 5925 N. 10th st.
Thomas McArdle, 5817 N. Marshall st.
Albert C. Evans, 5737 Beechwood st.
Norval L. Knorr, 5546 N. 5th st.
John A. Yerkes, Jr., 6556 Limekiln Pike.
Robert W. Jones, 2145 Cora st.
Richard J. O. Poehlman, 430 W. Wyoming ave.
Robert Hucknall, 5308 N. Camac st.
Joseph T. Land, 258 W. Sulis st.
Charles C. Creamer, Jr., 201 West Olney ave.
Lawrence J. Klauder, 1305 Wyoming ave.
Harold E. Irvine, 5934 N. 12th st.
Herman Beke, 302 W. Albans st.
Joseph Kaelin, 5000 N. Mascher st.
Maxwell D. Thistle, 149 W. Orkney ave.
Carroll R. Bradshaw, 6320 N. 21st st.

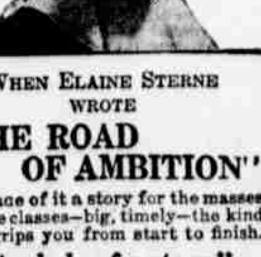

WHEN ELAINE STERNE WROTE
"THE ROAD OF AMBITION"
she made of it a story for the masses and the classes—big, timely—the kind that grips you from start to finish.
"A whale of a story."
N. Y. Telegraph.
All Bookstores $1.35 Net
BRITTON PUBLISHING CO., New York

The U. C. (Patented) ALL-WOOD Water Cooler
Galvanized Hoops
Handsome
Durable
Economical
ICE MELTS VERY SLOWLY
3, 5, 10, 15, 20, 25, 30 Gallon Coolers in Stock
Charles Bond Company

Charles Hoff, 5048 N. Marvine st.
Charles J. Campbell, 5435 N. Lawrence st.

REJECTED

Victor Wester, 4830 N. 4th st.
Louis Limpens, 6449 Beechwood st.
Frederick Bauer, 6312 Ogontz ave.
Oscar Lindenmuth, 4506 N. Hicks st.
Raymond W. Bell, 6105 York road.
Walter R. Dilks, 168 West Tabor road.
Raymond Martin, 4923-A st.
Andrew F. Gutekunst, 6309 Limekiln pike.
Albert G. Kendel, 2060 E. Chelten ave.
Watkin J. Dando, 4744 N. 11th st.
George J. Zeigler, 4537 N. 17th st.
Alexander Morrow, 7209 N. 15th st.
John W. Howarth, Harrowgate ave. and Fisher lane.
Richard Forrest, Jr., 512 Eleanor st.
Hugh A. Prendergast, 4891 N. 10th st.
Charles R. Amy, 4527 N. 8th st.
Charles R. Ziehler, 5210 N. Mascher st.
Ralph Elliott, 4853 Howard st.
Louis Klein, 4535 N. 12th st.
William G. Schoels, 146 Clarkson ave.
Leon H. Davis, 6805 Ogontz ave.
Clarence R. Quicksall, 140 W. Olney ave.
Patrick J. Kelly, 4537 N. Uber st.
John W. Weisel, Jr., 1027 Rockland st.
Walter H. Lukens, 6311 Woodstock st.
Samuel H. McKeel, 4511 N. 19th st.
Morris Leis, 5458 N. 5th st.

District 46

ACCEPTED

George Wilson, 3634 Ogden st.
Benjamin H. Loyle, 841 N. May st.
C. Meder, 813 N. 48th st.
James J. McDermott, 655 N. 48th st.
Joseph P. Brown, 819 N. 48th st.
Edward C. McRea, 1342 N. 52d st.
Carroll F. Mayward, 5312 Ogden st.
Hugh H. Clarke, 4656 Aspen st.
Philip W. Engle, 537 N. Paxon st.
Martin J. Kerns, 804 N. Mays st.
William H. Cross, 4800 Fairmount ave.
Pasquelle Antoniecci, 4926 Lancaster ave.
Samuel Barbash, 5217 Haverford ave.
Warren J. Miller, 42 N. 52d st.
William A. Matsinger, 225 N. 54th st.
Herman Hall, 35 N. Paxon st.
Clifford Rawn, 13 N. 50th st.
John J. Byrne, 5146 Thompson st.

REJECTED

Harry Oppenheimer, 674 May st.; temporarily.
Edward W. Moisand, 27 N. Farson st.; tempor'ly.
Logan Gardener, 619 N. Moss st.
Arthur J. Ward, 1430 N. 53d st.
Benardino Marchesina, 1230 N. St. Bernard st.
Alphonsus Kam, 45 N. 52d st.
Robert S. Scott, 5069 Reno st.

District 48

ACCEPTED

Joseph E. Edde, 5829 Sansom st.
Lawrence Haas, 5948 Chestnut st.
Howard N. Hampton, 6121 Irving st.
Arner P. Luker, 6138 Spruce st.
Edmund Schusiel, 5513 Walton ave.
John P. Leonard, 5239 Irving st.
George A. Bailey, 5314 Irving st.
Chris MacFarland, 5816 Chestnut st.
Elmer E. Taylor, 5508 Locust st.
John K. Tracy, 155 S. 61st st.
Frank J. Hill, 4525 Spruce st.
Ed Steinmetz, 5204 Sansom st.
Howard L. Davis, 5827 De Lancey st.
William C. Free, 6140 Chancellor st.
Carl P. Affelgren, 129 S. 50th st.
Sam Silborblatt, 210 S. 60th.
Horace E. Delz, 10 S. 46th st.
Hagod D. Ealjian.
Rudolph Kernbam, 5306 Chancellor st.
Talbert H. Malin, 5921 Locust st.
Reuben Bitten, 5454 Chestnut st.
Sam Brown, 6124 De Lancey st.
Ora C. Cox, 4533 Sansom st.
Raymond P. Webb, 249 S. Felton st.
Charles F. Hughes, 6209 Spruce st.
Samuel Bernstein, 5436 Chestnut st.
Albert B. Wahl, 6035 Chestnut st.
William B. Patterson, 141 S. 56th st.
John Rudden, 22 S. Sickle st.
Ed G. Hendryey, 5117 Locust st.
Archie Fletcher, 5925 Locust st.
Theodore O'Dentle, 257 S. Cecil st.
Albert A. Werner, 5727 Pine st.
Daniel B. Carson, 5845 Ludlow st.
Irving E. Winn, 254 S. Farragut ter.
Manuel Weinstein, 5344 Chestnut st.
Carl F. Dent, 124 S. 55th st.
Elmer R. Alburger, 36 S. Farragut ter.
Walter F. Necomb, 5817 Chestnut st.
John Rowlett, 5732 Walnut st.
Raymond Blank, 119 S. 52d st.
Mordecai H. Hudson, 219 S. Alden st.

REJECTED

John D. Flannigan, 5744 Spruce st.
George E. Watson, 4608 Walnut st.
Michael W. Levinson, 4908 Chestnut st.
Donald B. Wehn, 4907 Walnut st.
Philip Jackson, 6034 Irving st.
Fritz H. Starson, 6145 Chancellor st.
William H. Passoe, 14 S. Conestoga st.

HELD ON VICE CHARGE

Alleged Proprietors of Disorderly House Arraigned

Katherine Miles and Daniel A. Cody, alleged proprietors of a disorderly house at 615 North Eleventh street, were today held in $800 bail for the September session of the Federal Grand Jury. The defendants, who were arrested during the Government's raids on the tenderloin last Thursday night, were arraigned before United States Commissioner Long.

V. A. Hajek, attached to the local office of the Department of Justice, testified that while gathering evidence against the defendants, Cody boasted he was a ward committeeman and immune from arrest or annoyance by the police.

There's No Doubt

That coffee made in a "Hotpoint" Valveless Percolator is superior to boiled coffee. There are no dregs; neither are there any bitter or injurious ingredients, as is the case when coffee is "overboiled." Beautifully made in nickel or aluminum. Prices, $7 to $15.

Frank H. Stewart Electric Co.
37 & 39 N. 7th St. Old Mint Bldg.

Mineral Flooring

Attractive in appearance, sanitary, durable, fire, vermin and damp proof, elastic to the tread and almost noiseless. It is the ideal flooring for kitchen, bath, store, cafe, restaurant, storehouse, hospital or factory. Easy to clean, as baseboard and floor are one continuous line. Economical to install. Write for full particulars and prices.

Phila. Mineral Flooring Co.
5632 Summer St.

In Love—With a Spy?

Read

Begins in Saturday's [...]