JAWN JAY M'GRAW'S EXILE DAYS ARE OVER, BUT THE $500 FINE STILL HOLDS ITS STING

ALEX'S POOR START LOSES FIRST GAME

Scrappy Giants Score Thrice in Initial Inning—Final Count, 4 to 3

CRAVATH HITS HOME RUN

By ROBERT W. MAXWELL

PHILLIES' BALL PARK, June 26.

Before a crowd of 20,000 fans, the largest gathering of the season, the Giants knocked our Phils out of first place this afternoon in the first part of the double-header. The score was 4 to 3, and the game was as close as the score.

After one had inning in which three runs came home, Alexander was at his best. He mowed down the enemy in one-two-three order and had them at his mercy. In the sixth an unearned marker was registered and that was all. In fact all of the runs were tainted.

It was a hard game to lose and errors by Niehoff and Luderus were responsible. Bert allowed two easy ones to sift through his legs and Ludy made a terrible mess of Kauff's grounder in the sixth.

The Phils started their offensiveness in the sixth when Bancroft's hit, followed by a pair of walks, clogged the bases. At this juncture, Jeff Tesreau, who had been going good, was yanked, and Slim Sallee inserted.

Slim was nicked for a sacrifice fly and a single by Niehoff, which counted two tallies.

Gavvy Cravath opened the eighth with a home-run smash in the left field bleachers, and that ended the scoring for our side.

It was a scrappy contest from the first inning until the final bell. The New York club was out to win and tried everything except biting. Runners would attempt to interfere with the throws of Bancroft and Niehoff to prevent double plays and in the second Tereseau went so far as to get his head in the way and the ball almost bounced into the bleachers. It was a swell piece of headwork, but Umpire Bransfield ruled that the runner was out because of interference.

An argument followed, but Muggsy McGraw, who has been restored to good standing, kept in the background. He has had enough of umpires and, anyway, Bill Klem looked sore enough to bite him.

Alexander's pet jinx was with him when he stepped on the mound to fling his twisters at the Giants in the first act of the bargain matinee. The big pitcher has been plastered by the McGraw clan in the last few times he hurled against them and was determined today to kill the jinx forever.

But there was nothing doing. Niehoff allowed a bounder from George Burns's bat to trickle through his legs and that error started something. George went to second on the foozle and took third on Herzog's out. Benny Kauff was hit by a pitched ball and Burns counted on Zim's clout to right. Two more counted on Robertson's double.

Manager Pat Moran announced before the game that he had released Shortstop McGaffigan to the Richmond Club, of the International League. In case of emergency McGaffigan can be recalled within twenty-four hours. The idea is to give the player more work.

FIRST INNING

Burns got two bases on Niehoff's fumble. Herzog grounded to Luderus, Burns taking third. Kauff was hit by a pitched ball. Zimmerman singled to right, scoring Burns, sending Kauff to third, and Zimmerman taking second on the throw. Killefer made a sensational catch of Fletcher's foul against the grandstand, Reindeer landing the ball with his bare hand. Robertson doubled against the right-field fence, scoring Kauff and Zimmerman. Holke beat out a grounder toward first. Robertson tried to score on the hit but was out, Luderus to Killefer. Three runs, three hits, one error.

Paskert flied to Kauff. Tesreau threw out Bancroft. Stock flied to Burns. No runs, no hits, no errors.

SECOND INNING

Rariden singled to right. Tesreau forced Rariden, Alexander to Bancroft. Burns forced Tesreau, Alexander to Bancroft. Bancroft threw toward first base for a double play and Burns was called out for interference when Tesreau threw up his arm and the ball struck him. No runs, one hit, no errors.

Cravath singled to center. Whitted flied to Robertson. Luderus flied to Burns. Niehoff singled to center. Killefer forced Niehoff, Fletcher to Herzog. No runs, two hits, no errors.

THIRD INNING

Stock threw out Herzog. Kauff singled to left. Zimmerman hit into a double play, Bancroft to Niehoff to Luderus. No runs, one hit, no errors.

Alexander was out, Herzog to Holke. Fletcher's stop and throw beat Paskert. Bancroft singled to center. Stock was out, Herzog to Holke. No runs, one hit, no errors.

FOURTH INNING

Bancroft made a wonderful stop and throw of Fletcher's grounder. Robertson was out, Neihoff to Luderus. Holke singled to center and stole second. Rariden grounded to Luderus. No runs, one hit, no errors.

Cravath fouled to Rariden. Whitted singled to left. Luderus sent a long fly to Burns. Tesreau threw out Niehoff. No runs, one hit, no errors.

FIFTH INNING

Tesreau fanned. Burns singled to center. Herzog hit into a double play, Bancroft to Luderus. No runs, one hit, no errors.

Killefer was out, Fletcher to Holke. Alexander fouled to Zimmerman. Fletcher threw out Paskert. No runs, no hits, no errors.

SIXTH INNING

Luderus fumbled Kauff's grounder, Zimmerman sacrificed, Luderus to Niehoff. Fletcher lined to Whitted. Robertson doubled to left, Kauff scoring. Holke walked. Alexander threw Rariden out. One run, one hit, one error.

Bancroft singled to right. Stock walked. Cravath walked and the bases were loaded. Sallee now pitching for New York. On Whitted's long drive to Burns, Bancroft scored. Dugey batted for Luderus. Kauff made a fine running catch of Dugey's short fly. Niehoff singled to center, scoring Stock and sending Cravath to third. Niehoff taking second on the throw to the plate. Killefer flied to Holke. Two runs, two hits, no errors.

SEVENTH INNING

Whitted went to first and Schulte to left field for the Phillies. Alexander threw out Sallee. Burns flied to Paskert. Niehoff fumbled Herzog's grounder but Herzog was caught going to second, Paskert to Bancroft. No runs, no hits, one error.

Sallee threw out Alexander. Holke muffed Paskert's foul fly. Paskert singled to left. Bancroft popped to Zimmerman. Stock lined out to Zimmerman. No runs, one hit, one error.

EIGHTH INNING

Kauff struck out. Stock threw out Zimmerman. Fletcher fanned. No runs, no hits, no errors.

Cravath's drive went high into the left-field bleachers for a home run. Herzog threw out Whitted. Byrne batted for Sallee and flied to Kauff. Niehoff flied to Robertson. One run, one hit, no errors.

NINTH INNING

Cooper went to left field for the Phillies. Robertson flied to Cravath. Stock threw out Holke. Rariden's grounder hit the third-base bag for a single. Sallee singled to the right-field wall, sending Rariden to third. Burns flied to Cravath. No runs, two hits, no errors.

Schulte sent a single down the third-base line. Alexander hit into a double play, Burns to Fletcher to Holke. Sallee tossed out Paskert. No runs, one hit, no errors.

Off the Top Again

NEW YORK

	AB.	R.	H.	O.	A.	E.
Burns, lf.	5	1	1	4	0	0
Herzog, 2b.	4	0	0	1	3	0
Kauff, cf.	3	2	1	3	0	0
Zimmerman, 3b.	3	1	1	3	0	0
Fletcher, ss.	4	0	0	1	5	0
Robertson, rf.	4	0	2	2	0	0
Holke, 1b.	3	0	2	12	0	1
Rariden, c.	4	0	2	1	0	0
Tesreau, p.	2	0	0	0	2	0
Sallee, p.	2	0	1	0	3	0
Totals	34	4	10	27	13	1

PHILLIES

	AB.	R.	H.	O.	A.	E.
Paskert, cf.	5	0	1	1	1	0
Bancroft, ss.	4	1	2	4	4	0
Stock, 3b.	3	1	0	0	3	0
Cravath, rf.	3	1	2	2	0	0
Whitted, lf., 1b.	3	0	1	4	0	0
Luderus, 1b.	2	0	0	8	2	1
Schulte, lf.	0	0	0	0	0	0
Niehoff, 2b.	4	0	2	2	2	2
Killefer, c.	4	0	1	5	0	0
Alexander, p.	4	0	0	0	4	0
Cooper, lf.	0	0	0	0	0	0
†Dugey	1	0	0	0	0	0
‡Byrne	1	0	0	0	0	0
Totals	34	3	9*26	16	3	

*Burns called out for interference in second.

†Batted for Luderus in sixth.

‡Batted for Schulte in eighth.

New York	3	0	0	0	0	1	0	0	0	—4
Phillies	0	0	0	0	0	2	0	1	0	—3

Home run—Cravath. Two-base hits—Robertson, 2. Sacrifice hit—Zimmerman. Sacrifice fly—Whitted. Struck out—By Alexander, 3. Bases on balls—Off Tesreau, 2; off Alexander, 1. Double plays—Bancroft to Niehoff to Luderus; Bancroft to Luderus. Stolen base—Holke. Hit by pitched ball—Kauff. Umpires—Klem and Bransfield.

A's Tie Yanks in the Eighth

Continued from Page One

maker flied to Strunk. Falkenberg tossed out Cullop. No runs, one hit, no errors.

FIFTH INNING

Grover singled to left. Falkenberg hit into a double play, Maisel tagging Grover on the line, then threw the ball to first, Cullop tossed out Witt. No runs, one hit, no errors.

Hendrix flied to Bates. High flied to Strunk. Falkenberg threw out Maisel. No runs, no hits, no errors.

SIXTH INNING

Strunk hit into the right-field stand for a home run. Bodie flied to High. Bates flied to Hendrix. McInnis singled to left. McInnis stole second. Peck threw out Gooch. One run, two hits, no errors.

Pipp singled to right. Miller sacrificed, Schang to McInnis. Falkenberg threw out Baker, Pipp going to third. Peck doubled to left, scoring Pipp. Nunamaker flied to Strunk. One run, two hits, no errors.

SEVENTH INNING

Cullop tossed out Schang. Grover singled through the box. Falkenberg fanned. Witt flied to High. No runs, one hit, no errors.

Cullop flied to Gooch. Hendryx walked. High flied to Bates. Falkenberg tossed out Maisel. No runs, no hits, no errors.

EIGHTH INNING

Strunk beat out a hit to Peck. Bodie tripled to right, scoring Strunk. Bates singled to left, scoring Bodie. McInnis singled to right, sending Bates to second. Cullop was then taken out of the box and Love replaced him. Gooch walked, filling the bases. Love was taken out of the box after pitching six successive balls and was replaced by Shawkey. Schang struck out. Grover was safe on Shawkey's fumble, Bates scoring. W. Johnson batted for Falkenberg. W. Johnson forced McInnis at the plate, Maisel to Nunamaker. Witt forced Johnson, Peck to Maisel. Three runs, four hits, one error.

Giants Overcome Phils' Early Lead

Continued from Page One

derus cracked a single to right, Whitted scoring. Niehoff flied to Robertson. Three runs, three hits, two errors.

SECOND INNING

Bancroft threw out Zimmerman. Mayer threw out Fletcher. Robertson flied to Whitted. No runs, no hits, no errors.

Fletcher threw out E. Burns. Mayer lined to Kauff. Paskert flied to Kauff. No runs, no hits, no errors.

THIRD INNING

Holke walked. Rariden walked. Lobert batted for Perritt and hit into a fast double play, Mayer to Stock to Luderus, Rariden going to second. Burns fanned for the second time. No runs, no hits, no errors.

Middleton went in to pitch for New York. Bancroft fouled to Rariden. Stock fouled to Zimmerman. Zimmerman threw out Cravath. No runs, no hits, no errors.

FOURTH INNING

Herzog singled to center. Kauff flied to Paskert. Zimmerman singled to left, Herzog stopping at second. Fletcher sent the ball into the left field bleachers for a home run, scoring Herzog and Zimmerman ahead of him. Paskert made a fine running catch of Robertson's long drive. Holke lined to Bancroft. Three runs, three hits, no errors.

Whitted singled to right. Luderus fanned. Herzog dropped Niehoff's high fly, but the former was saved an error when Zimmerman recovered the ball and threw to Fletcher and forced Whitted at second. Niehoff stole second. Fletcher threw out E. Burns. No runs, one hit, no errors.

FIFTH INNING

Paskert got Rariden's fly after a hard run. Middleton fanned. Mayer threw out G. Burns. No runs, no hits, no errors.

Mayer fouled to Robertson. Paskert fanned. Kauff went to the center field wall and got Bancroft's drive. No runs, no hits, no errors.

SIXTH INNING

Herzog was hit with a pitched ball. Kauff hit the center-field wall for three bases, scoring Herzog. Stock threw out Zimmerman. Fletcher singled to center, Kauff scoring. A wonderful double play was made on Robertson's grounder. After scooping up the ball, Niehoff fell and while on his knees tossed the ball to Bancroft and forced out Fletcher. Bancroft then relayed the ball to Luderus and doubled up Robertson. Two runs, two hits, no errors.

Stock popped to Herzog. Cravath fanned. Fletcher threw out Whitted. No runs, no hits, no errors.

SEVENTH INNING

Holke flied to Bancroft. Niehoff threw out Rariden. Middleton flied to Whitted. No runs, no hits, no errors.

Middleton threw Luderus out. Zimmerman threw wild on Niehoff's grounder. Schulte batted for E. Burns and lined to Kauff. Cooper batted for Mayer and fanned. No runs, no hits, one error.

LARSEN TO TRY AGAIN FOR HIGH JUMP RECORD

NEW YORK, June 26.—The world's record of 6 feet 7⅝ inches made by Clinton Larsen, of Brigham Young University, Utah, will not go on the books as a standard mark because it was an exhibition performance. F. W. Rubien, secretary-treasurer of the A. A. U., received a letter yesterday from E. L. Roberts, director of athletics at Brigham Young, stating that all the rules of competition were strictly observed and that the height was correctly measured. It was first taped at 6 feet 8¼ inches, but when the spirit level was applied it was reduced to 6 feet 7⅝ inches.

On the advice of Rubien, Larsen will make a try for the record in regular competition on July 4. Alma Richards, the Olympic champion and formerly of Brigham Young, will be there to extend Larsen.

BECK IN FORM IN DELAWARE TENNIS

Reaches Third Round by Winning Easily Over Ellis A. Gimbel, Jr.

BEARD AND TILDEN WIN

WILMINGTON, Del., June 26.

Rodney Beck, the Philadelphia junior champion, entered the third round of the Delaware State tennis championship tournament at the Wilmington Country Club this afternoon when he defeated Ellis A. Gimbel, Jr., of the Philmont Country Club, in a two-set match, 6-2, 6-0. Beck played in great form. He won the first set 6 to 2, and the last set without the loss of a single game.

It was a hot afternoon for the competition, but the courts were in fine shape and the early arrival of the contestants enabled the committee to get away to an early start.

Louis De Cazenova, titleholder of the Wilmington Country Club, continued his brilliant tennis when he defeated Poyntell Johnson, also of Wilmington, in a two-set match, 6-4, 7-5. De Cazenova played his best tennis in the first set, and it was nip and tuck in the second set, with the Wilmington champion on top.

C. N. Beard, of the Cynwyd Country, won from Walter T. Campbell, of Belfield, in a two-set match, 6-3, 6-3. Beard is one of the favorites in the lower division.

Thomas W. Harris, of the Wilmington Country Club, leader of the Tristate team, entered the second round of play at the expense of W. B. Denham, also of Wilmington. Harris lost only three games in the second set.

William T. Tilden, 2d, the Philadelphian, defeated Peter Wright, Wilmington, in a two-set match, 6-3, 6-1. Wright is one of the regulars in the State tourney here, and, much to the surprise of the local gallery, he took three games from Tilden by his clever court tactics. Tilden got going in fine style and went through the second set with a rush. Play in the doubles started later in the afternoon.

Poynt Johnston, of the tournament committee, received a telephone call from Dr. Philip B. Hawk, of the Cynwyd Club, stating that he would be unable to come down today for his match and would have to default. The match in singles was held over a day in the hope that Doctor Hawk could arrange his affairs so as to play here, but without success.

FIGHTING FROM BEHIND, GERMANTOWN WINS

Strengthens P. R. T. League Lead by Licking Ridge Avenue—Monahan Stars

P. R. T. LEAGUE STANDING
(Class A)

	Won	Lost	P.C.
Germantown	6	0	1.000
Allegheny	5	1	.833
Ridge	3	2	.600
Frankford	3	3	.500
Luzerne	2	3	.400
Jackson	2	4	.333
Richmond	2	4	.333
Folsom	0	6	.000

Germantown scored its sixth consecutive victory today in the P. R. T. circuit, defeating Ridge Avenue, 4 to 2, in a game replete with thrills. With the score 1 to 0 in favor of their opponents, the league leaders, in a sensational batting rally in the eighth inning, tallied four runs, which gave them the game. Two singles and a pair of triples did the trick for the Germantowners.

In the other games, Frankford beat Jackson, 6 to 2; Allegheny showed the way to Luzerne, 7 to 1, while Folsom gave their game to Richmond on a forfeit, 9-0.

Pitcher Monahan, of the Allegheny team, set up a new hurling record in the P. R. T. League today, when he allowed the Luzerne Club but a single hit in nine innings. It was a near-shutout feat all around, for the final score was 7 to 1. Frazer was the only batter getting in the hit column for the losers.

ALLEGHENY

	r	h	o	a	e
Berkley, 3b.	1	1	1	1	0
Leibiet, rf.	1	2	0	0	0
Funk, 2b.	1	3	6	0	0
Wilker, ss.	2	2	2	2	1
Crewer, lf.	1	1	0	0	0
Selley, cf.	1	3	0	0	0
Howell, c.	0	0	11	0	0
Pinnergan, 1b	0	0	7	1	1
Monahan, p.	0	0	1	1	1
Totals	7	10	27	11	3

LUZERNE

	r	h	o	a	e
Schultz, 3b.	0	0	1	0	0
Smith, lf.	0	0	1	0	0
Winters, 1b.	0	0	10	0	1
Moll, ss.	0	0	1	3	0
Riley, p.	1	0	1	1	2
Freeger, 2b.	0	1	0	2	0
McCarthy, c.	0	0	4	0	1
Kissinger, c.	0	0	5	0	0
Brinker, rf.	0	0	1	0	0
Douglas, cf.	0	0	0	0	0
Totals	1	1	24	6	4

									R.	H.	E.
Allegheny	5	0	0	0	2	0	0	0	0—7	10	3
Luzerne	0	1	0	0	0	0	0	0	0—1	1	4

Two-base hit—Selley. Sacrifice hit—Howell. Struck out—By Monahan, 11; Riley, 8. Bases on balls—Off Monahan, 6; Riley, 1. Double plays—Berkley to Funk to Pinnergan. Stolen bases—Allegheny, 10; Luzerne, 1.

FRANKFORD

	r	h	o	a	e
Henry, cf.	1	0	0	0	0
Wilkinson, 2b	0	1	1	1	1
Preston, lf.	1	1	2	0	0
Morley, p.	1	1	0	1	0
Sutton, ss.	1	1	1	3	1
Candy, 1b.	1	0	7	0	1
Harrison, 3b.	1	1	1	0	0
Stone, c.	0	1	14	1	0
Ott, rf.	0	0	1	0	0
Totals	6	6	27	6	3

JACKSON

	r	h	o	a	e
Barone, rf.	0	2	0	0	0
T. Meehan, 2b	1	0	1	2	3
Cun'ham, cf.	0	0	0	0	0
W. Sl'ne, 3b, c	1	0	2	2	2
E. M'kan, lf, p	0	1	0	0	0
Pennywell, ss	0	0	0	4	0
G. Simons, c.	0	1	12	0	1
Whitman, 1b.	0	0	10	0	0
Wengman, p.	0	0	0	0	0
Lynch, lf.	0	0	0	0	0
Totals	2	4	27	8	6

Frankford	0	0	1	2	3	0	0	0	0	—6
Jackson	0	0	0	1	0	0	0	0	1	—2

GERMANTOWN

	r	h	o	a	e
Sharp, 2b.	1	1	4	0	1
Clark, 3b.	1	1	5	3	0
Knox, lf.	0	0	3	1	0
Leach, p.	0	3	1	1	0
Fisher, 1b.	1	1	4	0	0
McCarthy, c.	0	0	5	5	1
Stev'ns, 2b, rf	0	0	2	0	1
Walkins, cf.	0	1	0	0	0
Meyers, ss.	1	1	0	0	0
Donahue, lf.	0	0	0	0	0
Totals	4	8	27	10	3

RIDGE AVE.

	r	h	o	a	e
Bartlette, 2b	0	1	3	3	0
Wricht, 3b.	0	2	2	2	0
Rommell, p.	0	0	0	3	0
Toland, ss.	0	0	1	2	0
Ryan, c.	0	0	1	2	0
Prince, lf.	0	1	2	0	0
McGinley, 1b.	0	0	8	0	0
Bowers, if.	0	0	0	1	1
Hamilton, rf.	0	0	1	0	0
Graham, rf.	1	1	0	0	0
Totals	2	5	27	11	1

Germantown	0	0	0	0	0	0	0	4	0	—4
Ridge	0	0	0	0	1	0	0	0	1	—2

Three-base hits—Sharp, Fisher. Double play—Toland to Bartlette. Struck out—By Leach, 9; by Rommell, 9. Base on balls—Off Leach, 3. Hit by pitched ball—Fisher. Umpire—Bullman.

PLYMOUTH C. C. WILL ADD 18 HOLES TO GOLF COURSE

NORRISTOWN, Pa., June 26.—Plymouth Country Club has taken an option on the adjacent estate of Joel Cook, former Philadelphia Congressman, and will add eighteen holes to its golf course.

Pitcher Patterson Re-enters Baseball

MINNEAPOLIS, Minn., June 26.—Roy Patterson, former Chicago American and Minneapolis American Association pitcher, who has been out of professional baseball for two years, will join the local Association club here today.

Holiday Sports Entries Close Today

Entries for the Fourth of July city sports will positively close today with Judge Bonniwell, Room 690, City Hall. All athletes who are desirous of entering the games, which will be held on the morning of July 4 at Belmont, Fairmount Park, are therefore requested to see that their entries are in before tonight. Judge Bonniwell's office will be open late to receive entries.

Shots From the Traps

Doctor Clarke, with a score of 95, won the Beideman Gun Club honors last Saturday at Cramer Hill, Camden. He broke straight on his first and last twenty-five disks, but five were missed in the second and third squads.

More than $200 was realized in the recent Riverton Yacht Club's shoot, it is said. Class A prize went to Dr. L. Vaughan, with 47 out of 50. Mr. and Mrs. A. B. Moulton, of Philadelphia, and H. B. Hills collected 41 of their 50 birds in the Class C test.

The Maplewood (N. H.) Country Club will stage a big registered shoot during the week of July 2. Several Eastern State gunners are planning a trip to the New England classic.

Many local gun clubs are holding weekly events for their members and friends.

GIANTS' MANAGER AND UNDERSTUDY

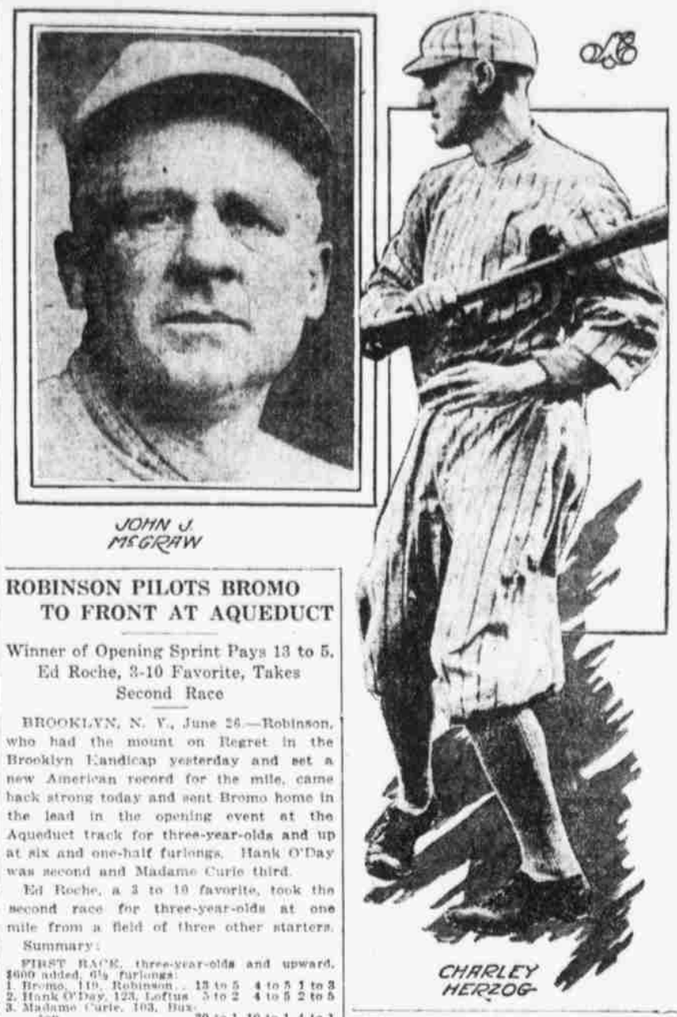

JOHN J. McGRAW

CHARLEY HERZOG

ROBINSON PILOTS BROMO TO FRONT AT AQUEDUCT

Winner of Opening Sprint Pays 13 to 5, Ed Roche, 3-10 Favorite, Takes Second Race

BROOKLYN, N. Y., June 26.—Robinson, who had the mount on Regret in the Brooklyn Handicap yesterday and set a new American record for the mile, came back strong today and sent Bromo home in the lead in the opening event at the Aqueduct track for three-year-olds and up at six and one-half furlongs. Hank O'Day was second and Madame Curie third.

Ed Roche, a 3 to 10 favorite, took the second race for three-year-olds at one mile from a field of three other starters.

Summary:

FIRST RACE, three-year-olds and upward, $600 added, 6½ furlongs:
1. Bromo, 110, Robinson... 13 to 5 4 to 5 1 to 3
2. Hank O'Day, 123, Loftus 5 to 2 4 to 5 2 to 5
3. Madame Curie, 103, Burton... 30 to 1 10 to 1 4 to 1
Time, 1:16. Adalid, Brumley, Wise Man, Icarius and Panzareta also ran.

SECOND RACE, three-year-olds, selling, mile:
1. Ed Roche, 114, Rowan... 3 to 10 out out
2. Courtship, 106, Collins..16 to 5 1 to 3 out
3. Broadwinner, 103, Ryan...40 to 1 8 to 1 7 to 5
Time, 1:39 3-5. Battle Abbey also ran.

THIRD RACE, two-year-olds, the Canarsie selling stakes, 5 furlongs:
1. Ancassin, 99, McAtee...13 to 5 0 to 6 1 to 2
2. Tippity Witchet, 117, Rowan... 10 to 1 4 to 1 2 to 1
3. Corydon, 107, Buxton..10 to 5 3 to 5 3 to 5
Time, 1:03. Stella Mia, Shasta, Recount, Edita F., Fragonard, Starry Banner and Umatilla also ran.

FOURTH RACE, three-year-olds and upward, handicap, $700 added, mile:
1. Julia Leon, 106, Rowan..15 to 1 3 to 1 2 to 1
2. Flittergold, 110, Ambrose.13 to 5 7 to 10 1 to 4
3. Bayberry Candle, 123, Williams... 3 to 2 3 to 5 1 to 4
Time, 1:38 3-5. Starlike, Airman and Ticket also ran.

Hamilton Results

FIRST RACE, two-year-olds, claiming, 5 furlongs:
1. Wow, 112, Haines $11.30 $6.60 $4.80
2. Marauder, 115, Sterling 5.70 4.00
3. Fox's Choice, 108, Doyle... .... 6.00
Time, 1:03 1-5. Royal Navy, Frenchy, Toweland, Little Sweeper, Miss Cove, Howard, Bland, Haseen and Salinza also ran.

SECOND RACE, three-year olds and upward, claiming, mile:
1. Comacho, 95, Koppleman...$27.10 $8.80 $4.80
2. Bryn Limah, 124, Crump.. .... 4.40 3.80
3. Greenwood, 119, Sterling 4.20
Time, 1:45 4-5. Black Broom, Hazelnut, Russell Square and Fairy Legend also ran.

THIRD RACE, three-year-olds and upward, claiming, 1 1-16 miles:
1. Statim, 101, Crump.....$4.00 $2.40 $2.20
2. Copper King, 110, Collins.. .... 2.40 2.20
3. Gartley, 109, Merimee 3.60
Time, 1:58. Prince Philisthorpe, Pepper Sauce, Kathleen H., Old Reliable also ran.

FOURTH RACE, three-year-olds and upward, handicap, 6 furlongs:
1. Back Bay, 108, Collins.....$9.10 $4.10 $2.40
2. Hauberk, 114, Parrington... .. 3.50 2.30
3. Water Lady, 110, Rice..... .. .. 2.30
Time, 1:17 3-5. Indian Chant, Gun Powder, Langhorne and Leixip also ran.

Latonia Results

FIRST RACE, 5 furlongs:
1. Dragon Rock, 112, Hanover..$10.50 $4.80 $3.60
2. Lucky R., 112, Dishon... .... 5.70 4.40
3. Clairvoyant, 109, C. Hunt... .... 5.60
Time, 1:03 3-5. W. W. Hastings, Fox Ridge, Barone, Great Gull, Nib, Unar, Pocket Change, Benefactor and Dr. Blair also ran.

SECOND RACE, 6 furlongs:
1. Sedan, 112, Lapaille.....$3.40 $3.10 $2.40
2. Trusty, 108, Graves 4.00 3.00
3. Sister Emblem, 107, Murphy 2.90
Time, 1:14. Leonilda, Mah Kemward, Dental, Fashion Girl, Vagabond, The Baroness, Ed Garrison and James G. also ran.

THIRD RACE, 5½ furlongs:
1. Butcher Boy, 103, Lapaille..$8.00 $4.10 $3.40
2. Little Rollo, 108, Murphy.. .... 6.70 4.60
3. Rockwood, 105, C. Hunt 7.50
Time, 1:08 3-5. Quartette, Ambuscade, Eastern Princess, Blue Paradise, War Horse, Before Dawn, Tomtit, Walter Dante and John Reyner also ran.

$50,000 OFFERED JESS FOR BOUT IN BUFFALO

Promoters Willing to Put Up Purse to Meet Winner of Tonight's Contest

BUFFALO, N. Y., June 26.—C. J. Murray, manager of the Queensbury Athletic Club, of Buffalo, today offered Jess Willard $50,000 win, lose or draw to box the winner of the Fred Fulton-Charlie Weinert match, which will be held here tonight. Murray presented his proposition to Tom Jones and Willard.

Jones and Willard are involved in a managerial wrangle. Jones says he has the exclusive authority to sign for all ring engagements for Willard. Jones accepted Murray's offer.

Willard said he would give his answer within a few days. Mike Collins, manager of Fulton, and Harry Pollock, manager of Weinert, accepted a percentage arrangement with the club.

The Queensbury A. C. wants the match for Labor Day. This club will comfortably seat 10,000 people.

To-morrow
Clover
Day
Strawbridge & Clothier

TED LEWIS WINS "TITLE" ON UNPOPULAR DECISION

DAYTON, O., June 26. — Ted Lewis, fighting Briton, today is world's champion welterweight by decision of Referee Lou Bauman, Cincinnati. Lewis won from Jack Britton, New York, in a twenty-round decision fight here last night. It was the thirteenth time Lewis and Britton had met. The crowd did not entirely approve the decision.

EDDIE MAHAN COMING HERE

Harvard Football Star to Join Navy Yard Camp of Marines

Eddie Mahan, former captain of the Harvard football team and one of the country's best all-round athletes, is on his way to the Philadelphia navy yard, where he will arrive tonight.

Mahan joined the marine corps in Boston a few days ago. While here he will learn the business of fighting, but officers in charge of yard athletics whispered the word that Mahan would be the trump card in the athletic program of July 4. The country's natal day is to be celebrated in a big way by the navy men, and athletics will play an important part in the day's program.

Tomorrow's Latonia Entries

First race, claiming, $700, maiden two-year-olds, 5½ furlongs—*Bee Line, 104, Blue Water, 109; Courier, 109; Phoneta, 109; Miss Bonero, 109; George Duncan, 112; Chick Barkley, 112; Leggard, 112; Kate, 112; Jack Hill, 112; Dr. Nickell, 112; Tippo Sahib, 112. Also eligible—Count Doris, 109; La Diane, 109; Little Princess, 109.

Second race, claiming, $800, three-year-olds, 1 1-16 miles—*Walter H. Pierce, 97; *Lucille V., 100; Duchess of Leswell, 100; Fight Fair, 102; R. H. Anderson, 104; Tom Jr., 105; Peacef, 105; Bob Dundee, 107.

Third race, claiming, $800, three-year-olds and upward, 6 furlongs—*Mike, 86; *Rapids, 95; Bell Cow, 103; *Floatabelle, 104; John, Jr., 105; Busy Joe, 106; Liberator, 108; Billy Joe, 110; Douglass S., 111; Aldcharan, 113; Les Skeley, 118.

Fourth race, claiming, $800, three-year-olds and upward, 1 mile 70 yards—Gretchen II., 93; Lady Kathern, 97; Biddy, 100; Marjerie D., 106; Lindenthal, 111; Prince Albert, 111; Harry Gardner, 111; Grassmere, 111; Fleuro, 111; Grader, 112.

Fifth race, $2000 added, the Quickstep Handicap, three-year-olds and upward, 6 furlongs—Lady Always, 95; Prince Hermis, Royal II, Gipsy George, 108; J. J. Murdock, 108; Purdey, 110; Cudgel, 110; Vogue, 112; Chalmers, 114; Brightwirt, 121; Hodge, 112; Blind Bagasse, 119; J. B. Goodman entry.

Sixth race, purse $800, two-year-olds, 5 furlongs—Jack Stuart, 105; Azalea, 105; Ilma Schorr, 105; Broom Peddler, 110; Kim Trovato, 110; James Foster, 110.

Seventh race, claiming, $900, four-year-olds and upward, 1⅛ miles—Beauty Shop, 100; Queen Apple, 100; Fair Orient, 102; Samuel K. Moyer, 106; Indiscreet, 106; Irish Gentleman, 109; Waterproof, 111; Intone, 114.

*Apprentice allowance claimed.

Weather, clear; track, fast.

Tomorrow's Aqueduct Entries

First race, two-year-olds, conditions, 5 furlongs—Atom, 104; Snap Dragon II (imp.), 107; Gold Tassel, 112; Porte Drapeau (imp.), 107; Flags, 107; Star Spangled, 107; Thistle, 112.

Second race, four-year-olds and upward, Bayside Selling Steeplechase, $1000 added, about 2 miles—Archdale, 142; *Ormead, 132; Shannon River, 142; Florida, 140; Yodeling, 142; Torero (imp.), 137; Grey Leg, 142; *Doubled, 137; *Secony, 130.

Third race, three-year-olds and upward, mares, selling, 1 mile—Favour, 111; Queen of the Sea, 103; Dorcas, 111; *Madame Herrmann, 101; Preziss, 102; Raceswise, 108.

Fourth race, three-year-olds and upward, the Willet Handicap, 1⅛ miles—Daddy's Choice, 124; Bella Desmond (imp.), 119; Holiday, 126; Gunrock (imp.), Pulroma (imp.), 117.

Fifth race, three-year-olds and upward, selling, 6 furlongs—Lobelia, 93; Sir Richard, 105; Plumose, 105; Mother Machree, 105; Teetotal (imp.), 95; Photo (imp.), 95; Hydroplane, 110; Stellarina, 105; Genessis, 106; *Ambrose, 106; Rebel, 110; *Right, 105; Jean McNeil (imp.), 95; Locomis, 110; Hoss, 115; Muck Ross (imp.), 106; Yankee Notions, 110; Dancer, 110; Bond (imp.), 95; Manaxanes, 115. Also eligible, Checks, 110; Milbrey, 100; Plaudito, 115; *Phillie B., 96; Broomvale (imp.), 115; Margaret L., 95; *First Ballot, 90; Imperator, 115; *Almandite, 95; Andes, 110; Tipperary, 115; *Brush, 110.

Sixth race, three-year-olds, 1 mile—Golden Rod, 104; Lucius, 112; Sun Flash II (imp.), 109; Sorcerer II (imp.), 108; Master Tod (imp.), 109; Acabado, 109; Kilts II (imp.), 103.

*Apprentice allowance claimed.

Weather, clear; track, fast.

WILLARD SISTERS TENNIS SURPRISES

In Keen Play Eliminate Townsend-Thomson Team on Merion Courts

MISS GREEN ALSO SHIN