

**SOME "STRONG-ARM" METHODS OF THE MARINE CORPS**  
The only kind that Uncle Sam permits, and it brings enjoyment and amusement to participants and spectators alike.

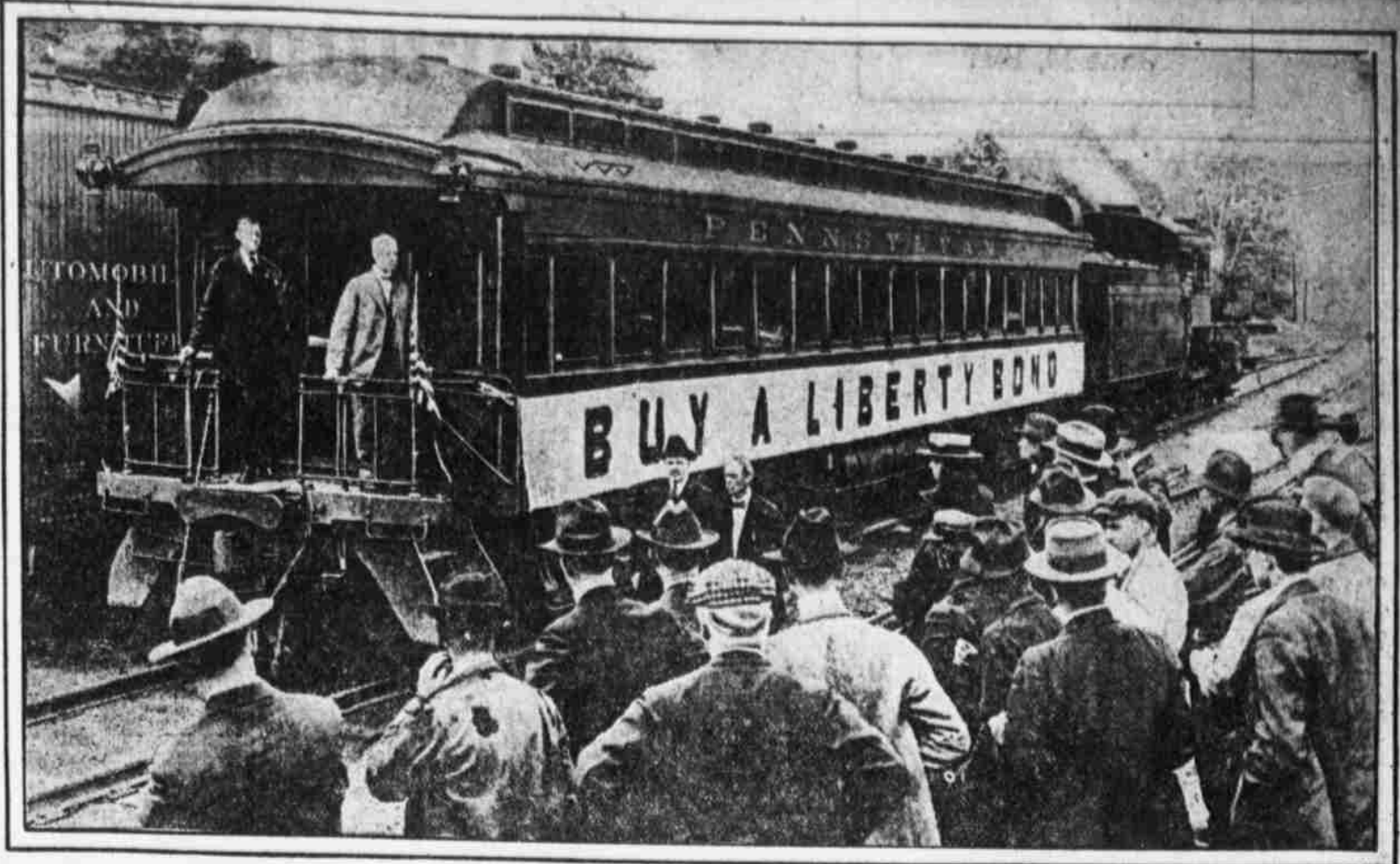

**SELLING LIBERTY LOAN BONDS BY RAIL.**  
This special train on the Cresson division of the Pennsylvania Railroad is making a successful run through the Cumberland Valley region of Pennsylvania.

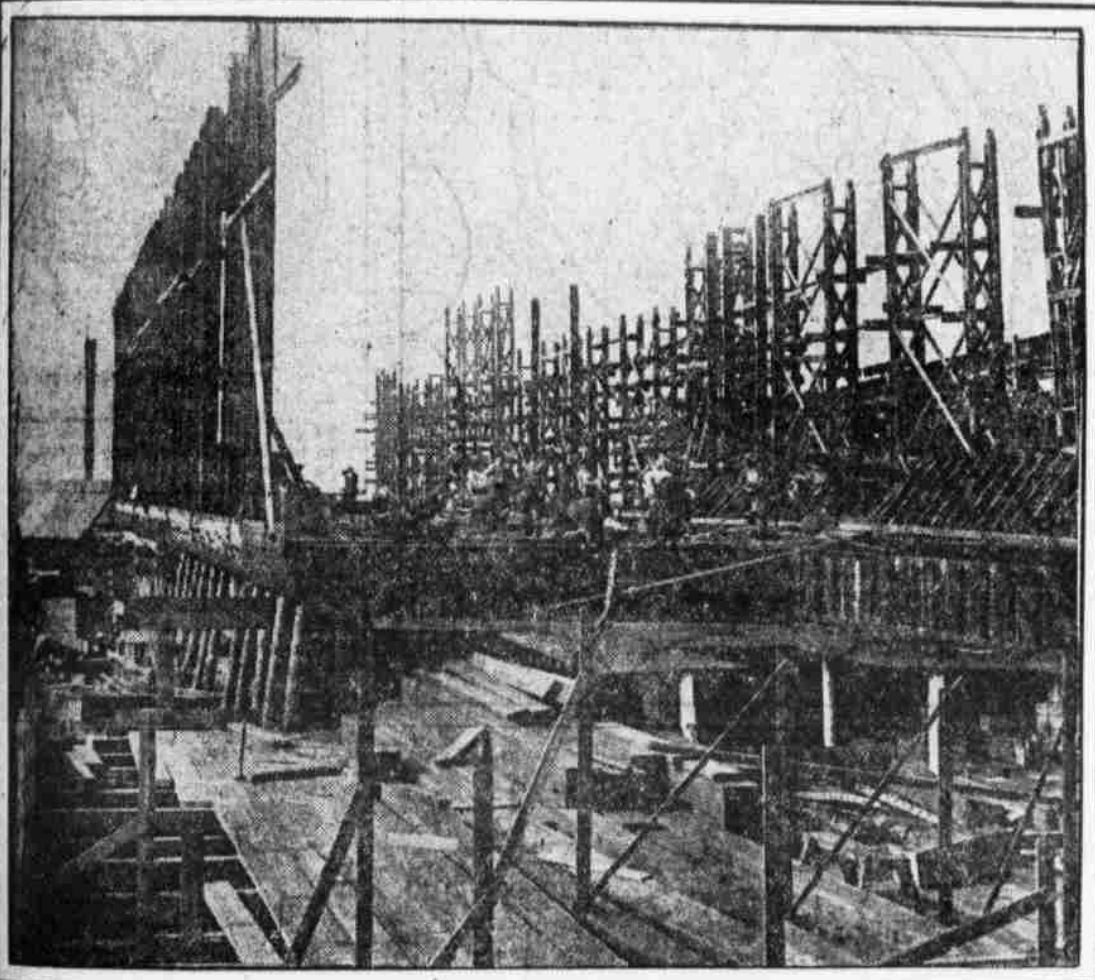

Copyright, Underwood & Underwood.

**SHIPBUILDING PLANTS ARE WORKING AT TOP SPEED**  
This photograph, made at the yards of the Chester Shipbuilding Company, showing the steel frame of a commerce carrier almost completed, is typical of the industry throughout the country.



**WATCHING HIS "BOYS" DISPLAY THEIR SKILL**  
Captain S. A. W. Patterson, in charge of recruiting in the Philadelphia district, views the Marine Week exhibition at City Hall.



**PLAYMATES OF THE NAVAL HOME "FAMILY"**  
Jack Kelly, Ethel Payne, whose father, F. R. Payne, U. S. N., is commandant of the Gray's Ferry road institution, and "Buck," the latter being enlisted as mascot on an American battleship.

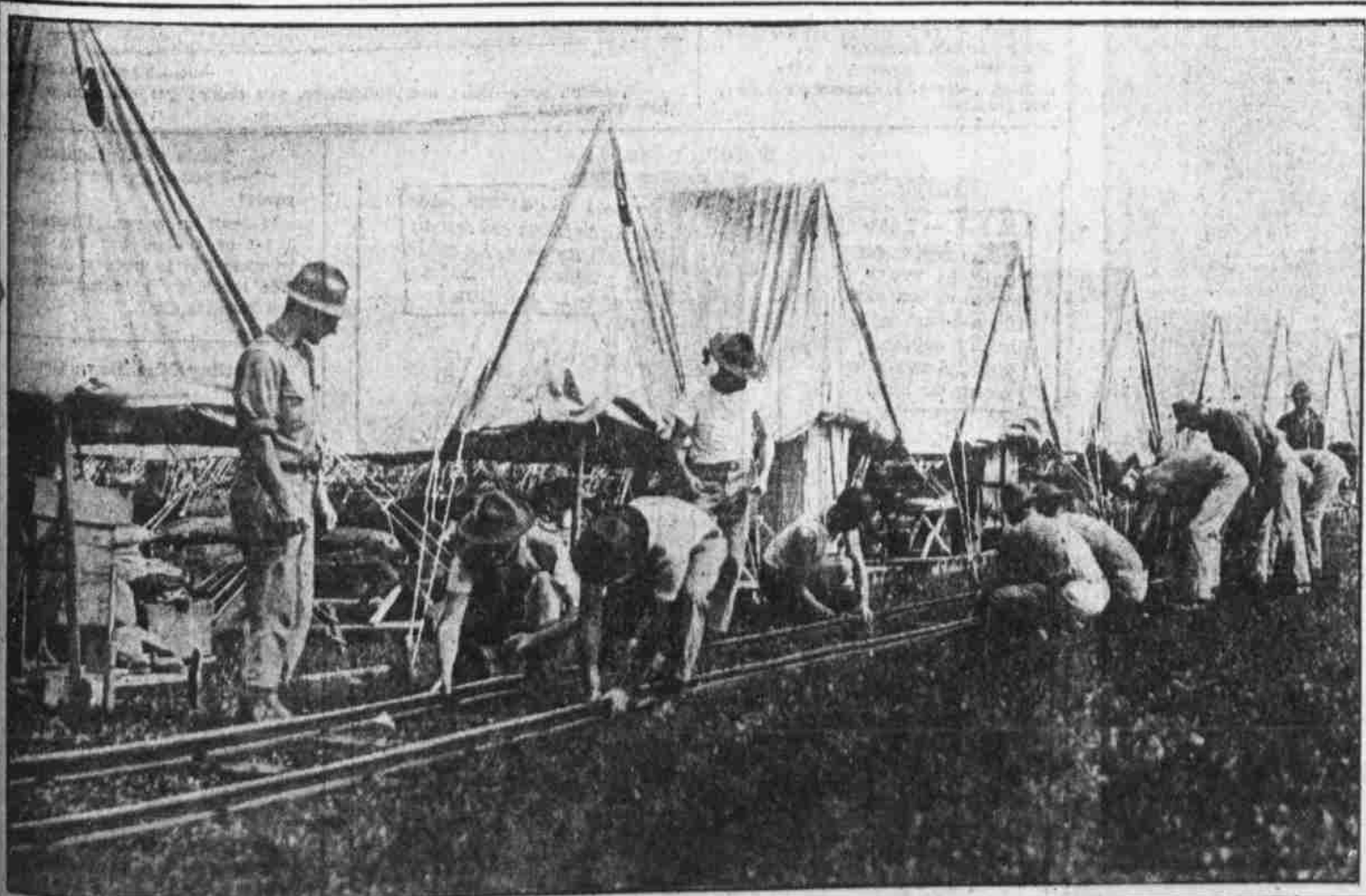

**HOME FROM HAITI, MARINES AWAIT CALL TO FRANCE**  
But in the meantime these sea soldiers are not letting their brief wait at League Island become a period of idleness. They are practicing the laying of a trench railroad.

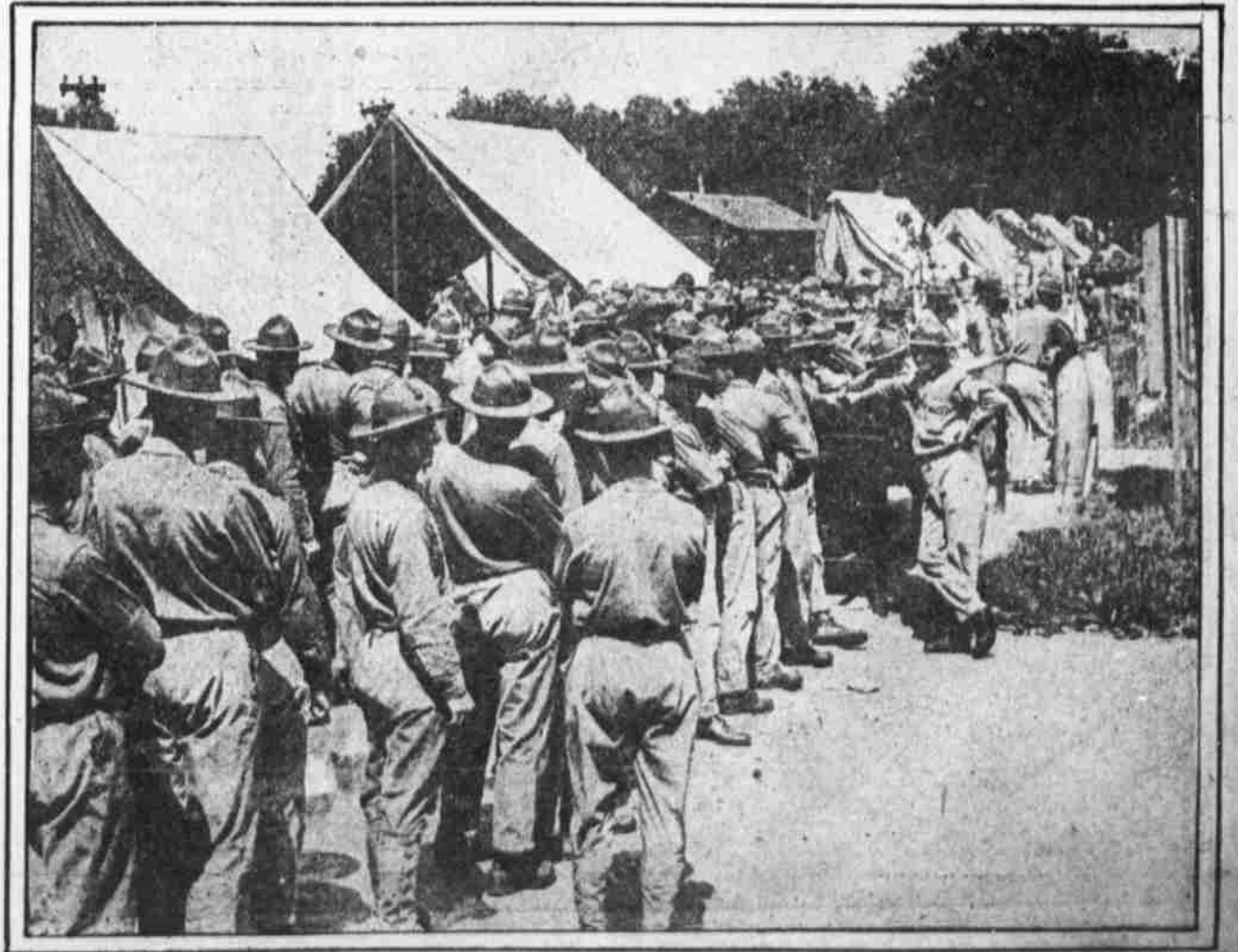

**A FAVORITE FORMATION IN MARINE CORPS EVOLUTIONS**  
It occurs on payday at League Island and constitutes one line in which every man is ready, even eager, to fall.