

FALLING INTO THE GREAT AMERICAN HABIT

French jackies, paying their first visit to the United States, learn all the delights of the beloved ice cream soda in a New York "saloon."



LARGEST FLAG IN THE STATE OF OHIO, MEASURING 75 BY 50 FEET, UNFURLED BY EMPLOYEES OF THE B. F. GOODRICH COMPANY AT AKRON



LEFT TO RIGHT, BETTY BROWN, MARY ALLISON REED, JANE WALLACE AND GEORGE DRYER BECK, WHO CONTRIBUTED TO THE SUCCESS OF THE GARDEN PARTY IN LATHAM PARK FOR THE BENEFIT OF THE ABINGTON HOSPITAL. AT THE RIGHT, COLONEL THOMAS BIDDLE ELLIS, SIXTH REGIMENT, N. G. P., MENTIONED TO FILL THE VACANCY IN THE POSITION OF BRIGADIER GENERAL

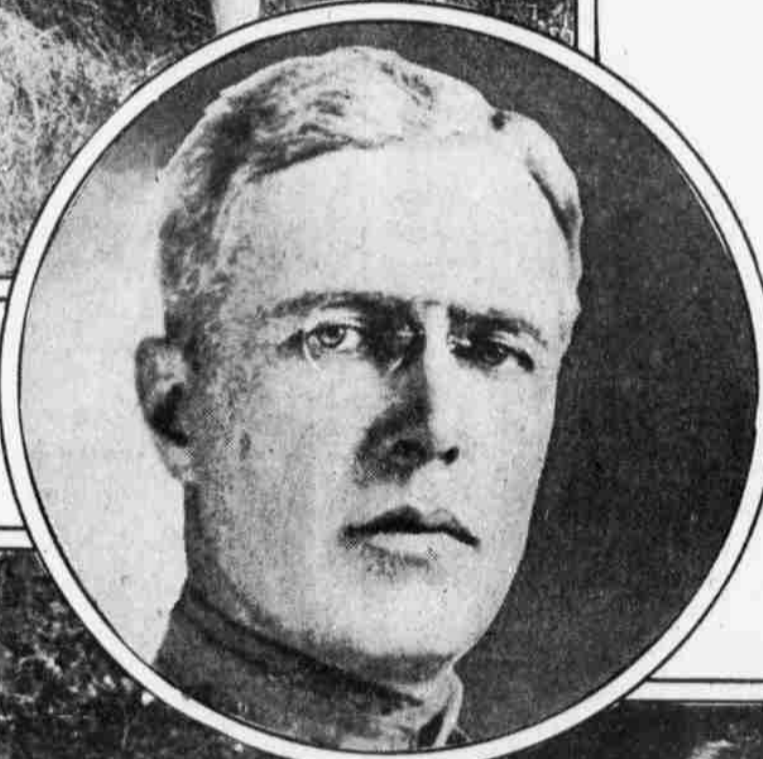

VICTOR BALLOU, FORMER PENN FOOTBALL PLAYER, WHO HAS BEEN MADE A SECOND LIEUTENANT OF BATTERY B, SECOND ARTILLERY, TRAINING IN PHILADELPHIA



THIS PHOTOGRAPH WAS TAKEN IN THE NINETIES. DO YOU KNOW WHERE?

Perhaps you can identify the spot, in the very heart of the Philadelphia of today. For the first correct identification mailed to the Pictorial Editor a prize of \$2 will be paid.



THE EYES OF THE TRENCHES, ON THE LOOKOUT DAY AND NIGHT. Photo from Kadel & Harbert. During the daytime the soldiers keep a watchful eye on the enemy by means of periscopes or by peering over the parapets. At night the giant searchlights act as sentinels.



TALENTED GLEE CLUB OF THE ALLENTOWN COLLEGE FOR WOMEN. Top row, left to right, Mary Ritter, Anna Hess, Florence Glick, Frances Ochs, Lilly Brown, Katharine Ritter, Margaret Albright. Second row, Virginia Hansel, Marion Hartman, Miriam Christman, Sara Gabriel, Verna Eschbach, Miriam Heimbach, Florence Haxel. Bottom row, Alma Newhard, Miriam Dieffenderfer, Margaret Lerch, Mary West, Lorena Shoemaker, Leonora Jones and Mary Ruppert.

THE PICTURE PRINTED IN THIS SECTION MAY BE TAKEN BETWEEN THE OLD AND NEW LAND TITLE BUILDINGS. THE PRIZE OF \$2 IS AWARDED TO MRS. C. L. DUNSMORE, 331 NORTH MARY STREET