

WOMAN'S MANIFOLD ACTIVITIES ENGAGE THE ATTENTION OF THE WATCHFUL CAMERA MAN



A GOOD TRY FOR A HIGH ONE

Miss Marguerite Ragatz plays an aggressive game on the baseball nine of the Girls' High School

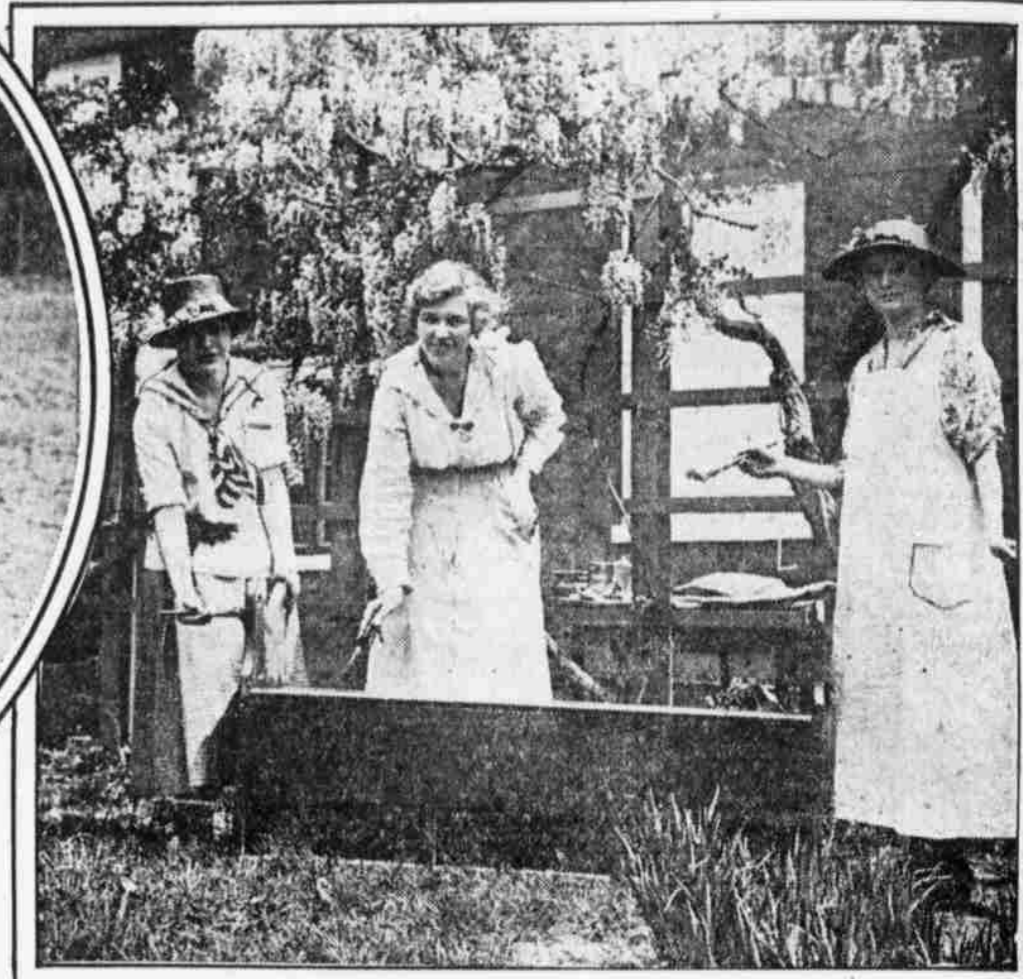

Photo from Underwood and Underwood.
WOMEN MOTORISTS TO BRAVE PERILS OF AMBULANCE DRIVING
Mrs. J. Borden Harriman, in the rear with her hand raised, and her aides, who have volunteered their services to the Red Cross.



FUTURE SCHOOL MARMS BECOME FARM MAIDS

Students of the Philadelphia Normal School are tilling the soil at "Little Wakefield," the estate of Mrs. Redwood Wright at Germantown.



A LESSON IN PRACTICAL PAINTING

Left to right, the Misses Mary P. Reeves and Helen Moore, students of the Philadelphia Normal School, and Miss D. Welsh, a furniture decorator, who is demonstrating the use of the paint brush at "Little Wakefield."



FIRST WOMAN RAILROADERS IN AMERICA

They are employees of the Baltimore and Ohio system at Lorain, O., where they are doing regular repair work in the shops.



HIGH SCHOOL GIRLS MAKING BANDAGES

Students of the West Philadelphia and other high schools are the latest recruits for Red Cross work. In the foreground are Miss V. E. Shoe (left) in charge of the work at West Philadelphia High, and Miss Mabel Cheyney, who is assisting her in instructing the girls.



RED CROSS CLASS IN BANDAGE MAKING AT THE WEST PHILADELPHIA HIGH SCHOOL FOR GIRLS

Left to right, Jessie Brighthill, Ida Dodgson, Florence Braker, Gertrude Eves, Marion Davis, Helen E. Beale, Elizabeth G. Hickey and Esther M. Briegel.