

THE RANGE FROM COMEDY TO TRAGEDY IN THE NEWS PEERS THROUGH THE CAMERA

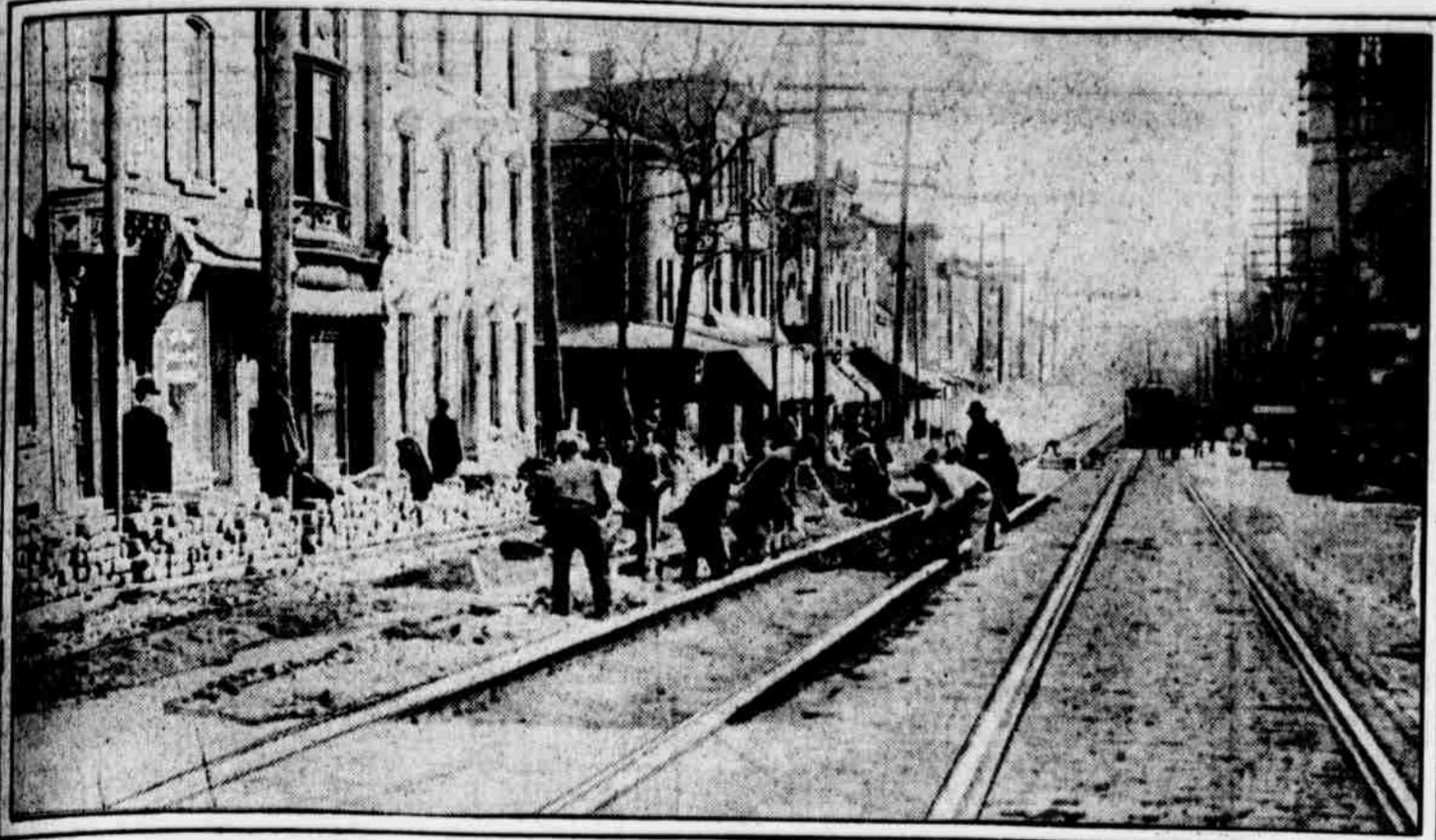

**AFTER LONG DELAY P. R. T. RESUMES PREPARATIONS FOR FRANKFORD "L"**  
 More than six months were lost in the work of spreading the Frankford avenue surface tracks between Unity and Bridge streets to make way for the foundations for the elevated structure.



**MASK AND WIG PIERRETTES REHEARSE FOR THE BIG SHOWING**  
 The group above shows H. N. Ramsey, H. Weber, D. P. Kingston, N. W. Perine, Jr., E. H. Vane, Jr., R. W. Bell, G. B. Kneass, N. Ellison, J. V. Calhoun, L. S. Growe, W. H. Marshall and E. A. Fiero. At the right is Edward Longstreth, who takes the part of Matilda in the play, "Mr. Rip Van Winkle." To the left are Katrina and Tom, the same being Joseph Carpenter and W. Dougherty.



Photo by Turner.  
**AN ACTIVE UP-STATE RECRUITING AGENT**  
 Mrs. Harold Gilbert, vice chairman of the Williamsport Chapter of the American Red Cross.



Photo by Turner.  
**HEADS WILLIAMSPORT RED CROSS WORKERS**  
 Mrs. Edgar Munson, president of the local chapter and a daughter-in-law of the Democratic leader of Lycoming County.

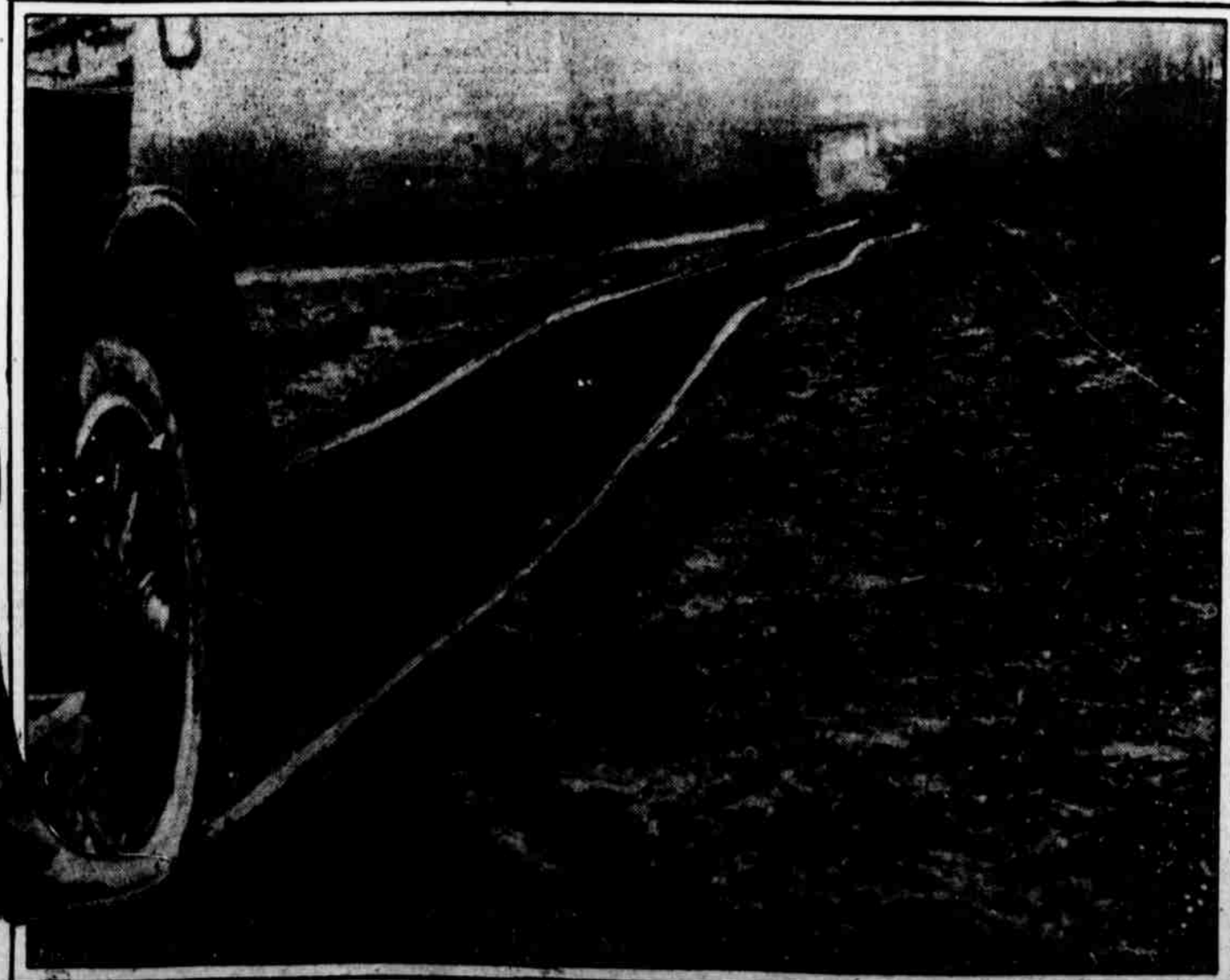

**NEW JERSEY'S MUDDY HIGHWAYS JAR GENERAL GOETHALS**

**Answer and Winner of Prize Picture**

The puzzle picture published last Tuesday on this page was that of "Monticello," the home of Thomas Jefferson. The prize is awarded to Joseph Flacker, 701 South Sixteenth street.



**CELEBRATED IN 1880**

For the first census taken in 1880, the Editor of the Evening Ledger...