

WILMINGTON PRESENTS A PANORAMA OF PROGRESS AND PROSPERITY TO PHOTOGRAPHIC PORTRAYAL

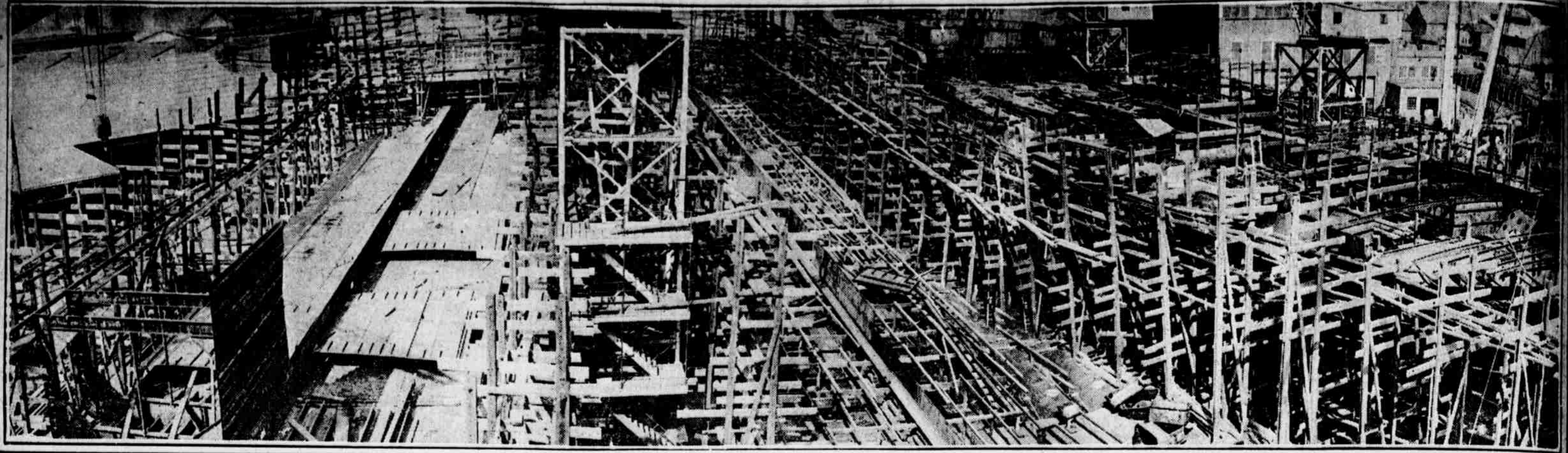

"CLEARED FOR ACTION" TO BEGIN CONSTRUCTION OF AMERICAN COMMERCE-CARRIERS
Upon these cradles in the yards of the Harlan & Hollingsworth Shipbuilding Company will rest the keels of hundreds of vessels destined for transatlantic and coastwise trade.



FROM THE WATERFRONT WILMINGTON REFLECTS A VISTA OF INDUSTRIAL ACTIVITY

To the left spread the great Harlan & Hollingsworth shipyards. Near the center the skyline reveals the du Pont Building, the city's chief office structure, while further to the right the Pusey & Jones Shipbuilding Company plant extends along the river. The Wilmington Steel Company at the extreme right completes the view.

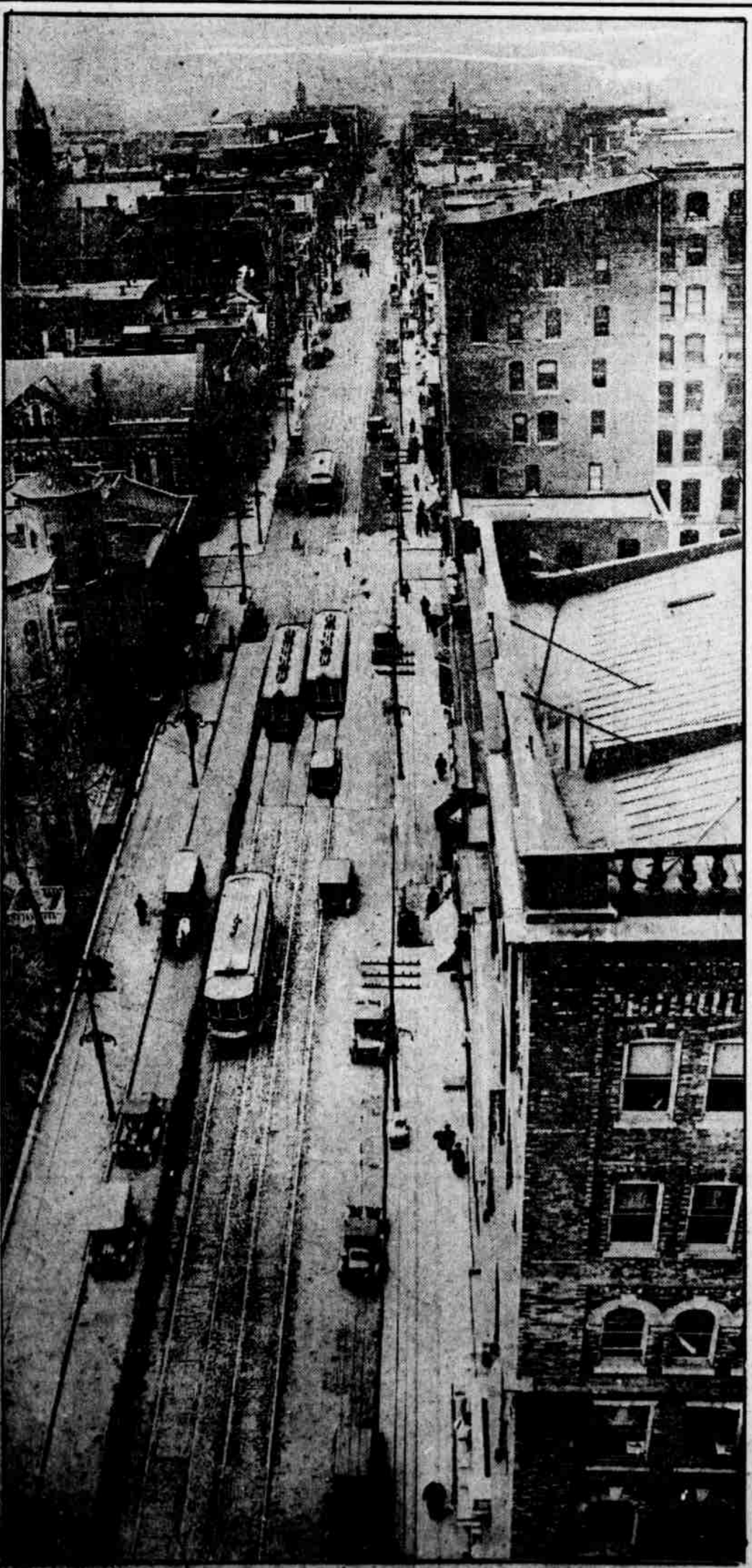

CITIZENS OF WHOM WILMINGTON IS PROUD
W. W. Laird, a banker of more than local note, while the group of women, which is standing in front of the headquarters of the National Woman's Party of Delaware, comprises Mrs. Florence Bayard Hilles, State chairman; Mrs. James W. Ginns, treasurer, and Mrs. Margate Bacon.

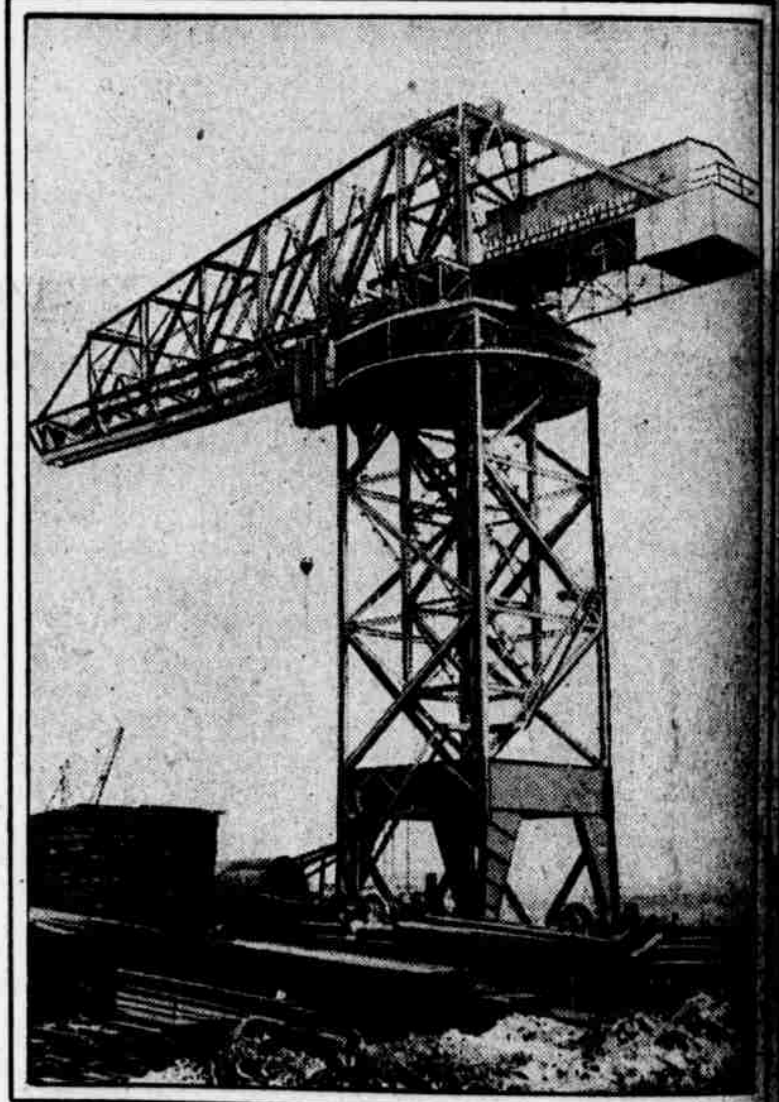

UPLIFT POWER LIKE THIS GIVES WILMINGTON PRESTIGE

Electrically propelled, this hammerhead crane, the largest on the Atlantic coast, stands in the Harlan & Hollingsworth yards and raises a weight of 150 tons.

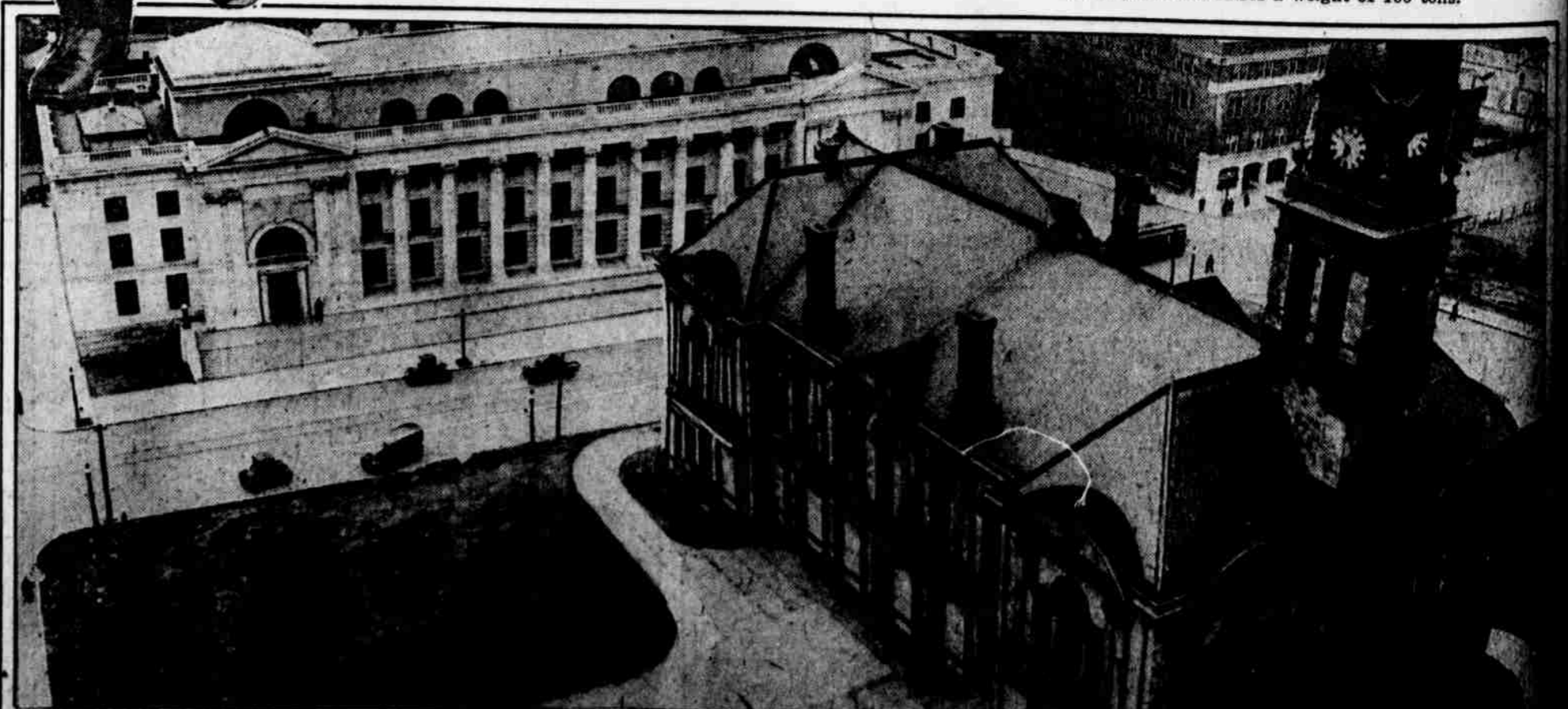

The new City Hall is the boast of loyal Wilmingtonians, who still have to contend with the old one.

STREET, CHIEF BUSINESS ARTERY OF THE DELAWARE METROPOLIS

MUNICIPAL CAPITOL WORTHY OF THE NAME