



RARE FRENCH MARBLES AWAIT "UNVEILING" AT LYNNEWOOD HALL
Two groups of garden statuary of the eighteenth century period by Gillet, recently purchased by Joseph E. Widener at a price said to have been \$200,000, border the fountain on the Widener estate at Elkins Park



THEY ARE REAL AMERICAN BEAUTIES
Roses of that name surround the little maiden, while below them is the "Los Angeles," also to grace the National Rose Festival, which opens tomorrow.

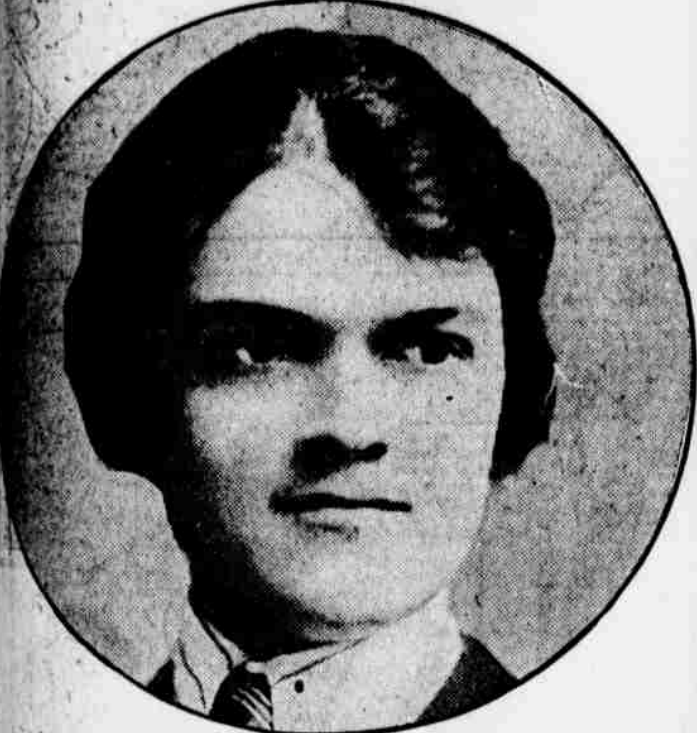

Photo by Marceau.
MISS HARRIET DEEVER, A LEADER IN GIRL SCOUT RECRUITING-WEEK ACTIVITIES



LURE OF THE SEA BECKONS PHILADELPHIA SOCIAL LEADERS

Mr. and Mrs. E. Florens Rivinus and Atlantic City's atmosphere irresistible. Mrs. Rivinus was Miss Marion Martin, daughter of Judge and Mrs. J. Willis Martin.



Photos by Marceau.
SOCIETY LEADERS HEAD GIRL SCOUT CAMPAIGN

Miss Ellen Mary Cassatt (left) and Miss Mary Dixon Thayer (right) are among the officials conducting recruiting week.



TONS OF MUNITIONS FOR LYRICAL ASSAULT UPON SATAN

Truckload of songbooks leaving Philadelphia as part of gigantic consignment bound for Billy Sunday's New York campaign.



A DEATH-TRAP WHOSE OWN DOOM IS PLANNED

Advocates here and residents of that bridge demand abolition of the Wissahickon grade-crossing.



Photo by Marceau.
MISS BERTHA GREEN
An active Girl Scout recruiting officer.

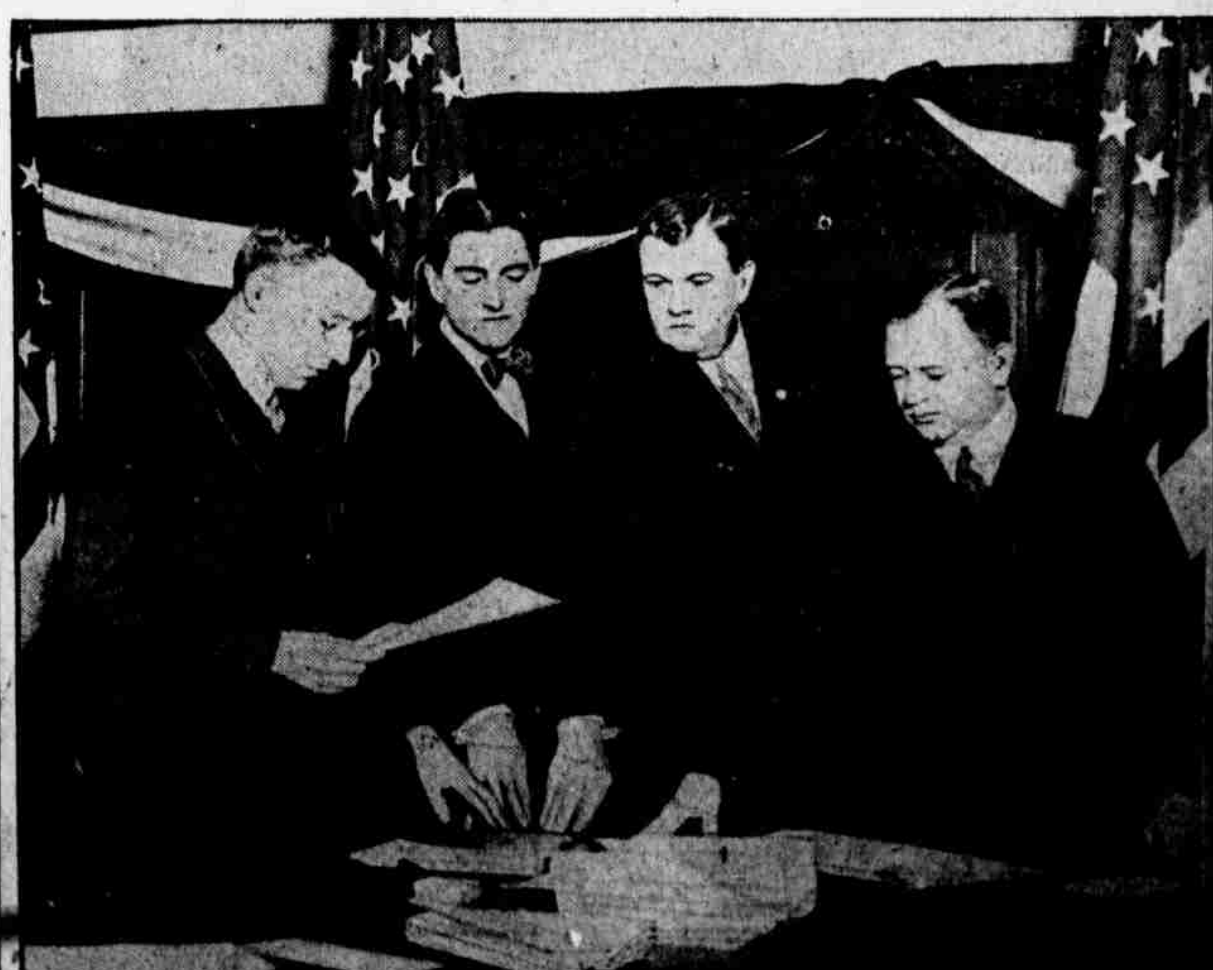

RECRUITING FOR COAST DEFENSE IN MAYOR'S ROOM

Left to right are E. W. Johns, U. S. M. recruiting officer, and other officials.