NATION STARTING ON NEW STAGE AS WORLD POWER, WALL ST. VIEW

Street Figures That With President's Message to Congress Country Has Emerged From Period of Uncertainty. Stocks Advance 1 to 3 Points

High Points in Today's Financial News

Stock market responded to President Wilson's address to Congress with advances in prices. Wall street figured period of uncertainty of foreign relations was over. Curb was not influenced by President's address. Wheat went off close after showing strength. Cotton higher. United Gas Improvement showed 14.59 per cent earned on stock in last fiscal year. Philadelphia bank statement showed another decrease in individual deposits and surplus, while loans increased. Price of bar silver lower.

NEW YORK, Feb. 26.

With the nation starting in on a new stage in its position as a world power, which in the view of the important interests in Wall street, is the result of the message conveyed to Congress by President Wilson today, an entirely different mood prevailed in investment and speculative circles. It was assumed in the highest quarters that with this message the country has emerged from the clouds of uncertainty and is now taking a decided stand, although the prospect of war is no closer today than at any time in the last two years.

The manner in which the message was construed was most clearly indicated by the fact that from within a few minutes after the announcement was made that the President would address Congress on the situation, all stocks were in urgent demand from many sources.

Advances ranging from 1 to 3 points were made within a few minutes after the first flash of the Washington news was published. The sinking of the Laconia, which was announced shortly after noon, naturally forced a halt in this buying, but when that distressing incident was fully comprehended the upward movement was resumed, with shipping stocks assuming the most prominent position in the market.

Marine preferred, which sold down to 68 in the first few minutes, advanced to 73, while the common stock moved up from 23⅞ to above 26. Atlantic Gulf and West Indies made an advance of more than 6 points to above 97, and the strength in these issues later extended to many other specialties.

United States Steel common led the market in the volume of business and had a wide movement, selling at 107 shortly after the opening, from which it advanced to 109. There was continued accumulation of Reading by some of the strongest interests on the Street, including houses with important Philadelphia connections.

The bond market was influenced to some extent early in the day by the report of a coming New York city new issue. Business was moderate in volume, and price movements were in most cases confined to small fractions. Anglo-French 5s were traded in at from 92 to 92½. St. Louis and San Francisco issues were weak, with the 6s falling from 72 to 70⅝.

PRESIDENT WILSON'S ADDRESS DOES NOT AFFECT TRADING ON THE CURB

NEW YORK, Feb. 26.

The Curb market was not immediately influenced by the announcement that the President would address Congress or by the tone of the message which he delivered to that body. Apparently conditions connected with a number of the properties which might be regarded as war-order issues have not been able to stand scrutiny, and reports of an unfavorable position, financially and physically, made those concerned in the trading ignore all developments having a general market influence.

This situation was indicated to the greatest extent by Wright-Martin Aircraft stock, which, after opening at 8⅛, soon dropped to the new low record of 6½, with the selling accompanied by stories of failure to pass a Government test and of a coming shutting down of the company's plant.

Submarine ranged from 23¾ to 23½, Midvale Steel from 54⅛ to 53¾, and Aetna Explosives from 4 to 4¾ during the great part of the day. American Sumatra continued in supply, selling down to 22¼.

The oil stocks were quiet and without important change. Cosden & Co. sold at 15¼ and 15⅝, and Cosden Oil was traded in at 14⅝ and 14¾. Oklahoma Producing sold at 10⅝ to 10¼.

Mining stocks were generally quiet, with United Verde ranging from 39⅛ to 38¾, and Ray Hercules sold at 4⅛ and 4¼. Ohio Copper was in continued demand, selling at from 1 15-16 to 1 7-16. Redden Truck was the strongest of the motor issues, with sales at 22⅜ to 22⅞. Union Motor sold at 41¼ to 41¾.

INDUSTRIALS

	Bid.	Asked.	Sat. close. (Sale)
Aetna Explosives	3⅞	4½	4
American British Mfg	5	12	7
American Marconi	2½	2¾	..
American Writing Paper	4½	5	4⅝
Canadian Car & Fdy	26	31	..
Canadian Car & Fdy pref	70	75	..
Carwen Steel	11½	12½	12⅜
Charcoal Iron	7½	8	7½
Chevrolet Motors	108	115	112
Cramp Shipbuilding	75	85	..
Curtiss Aeroplane	18	25	20
Emerson Phonograph	9½	10	9⅞
Federal Dyestuff	40	..	..
Haskell & Barker Car	39	41	40
Hendee Manufacturing	24	27	..
Kathodion Bronze pref	3	4	..
Lake Torpedo Boat	8¾	9¼	9
Laurel Oil & Gas	5	6	..
Lima Locomotive new	57	59	58
Marlin Arms	86	92	85
Maxim Munitions	2	2½	2½
Midvale Steel	53⅞	54⅛	54
New York Shipbuilding	37	39	38
Otis Elevator	57	62	..
Peerless Motors	15	17	..
Poole E & M	75	100	..
Redden M T	22⅜	22½	22½
Scripps-Booth	20	35	..
S S Kresge w i	12	13	12⅝
Santa Cecilia	20	28	..
Santa Cecilia pref	65	..	..
Standard Motors	7	7½	..
St. Joseph Lead	18½	19½	19
Steel Alloys	8⅛	8⅝	8⅜
Submarine	23½	24½	24
Triangle Film	2	2¼	2½
Todd Shipyards	76	81	78
United Sugar	35¼	35½	..
United Alloy Steel	43	44	..
United States Steamship	5⅜	5½	5¼
United Motors	41¼	42	43½
United Profit Sharing	¾	⅞	..
World Film	¾	⅞	⅞
Wright-Martin Aircraft	8	9	8½
Zinc Concentrating	3	3½	3½

RAILROADS

	Bid.	Asked.	Sat. close. (Sale)
Rock Island common	35½	37	36
Rock Island A pref	84	86	85
Rock Island B pref	69	72	69¾
Western Pacific w i	19	21	20½
Western Pacific pref	49	52	..
Wabash Pittsburgh	20	21	..
Wabash Pitts pref	48	52	..

STANDARD OIL STOCKS

	Bid.	Asked.	Sat. close. (Sale)
Illinois	233	238	236
Ohio	389	392	..
Prairie Pipe	325	330	..
Pierce Oil	12½	13	..
Stand Oil of California	301	304	..
Stand Oil of New Jersey	690	697	690
Stand Oil of New York	293	298	295

INDEPENDENT OIL STOCKS

	Bid.	Asked.	Sat. close. (Sale)
Barnett Oil & Gas	2½	2¾	2⅝
Cosden Oil & Gas	14¼	14¾	14½

INDEPENDENT OIL STOCKS—Continued

	Bid.	Asked.	Sat. close. (Sale)
Cosden & Co	14¾	15¼	15⅛
Federal Oil	5⅛	5¼	5⅛
Inter Petroleum	11⅝	12¼	12
Houston Oil	17	20	..
Merritt Oil	16¾	17½	17½
Midwest Oil pref	93	95	90
Oklahoma Prod & R	10⅜	10½	10⅜
Okmulgee P & R	6⅛	6¼	..
Osage Hominy	8½	8⅝	8½
Royal Dutch	60	61½	61
Sequoyah	1⅝	1⅝	1⅝
Sapulpa Ref	9⅛	9½	9¼
Sinclair	56⅜	56⅝	56½
West End O & G	20	30	22

MINING STOCKS

	Bid.	Asked.	Sat. close. (Sale)
Alaska Standard	⅛	¼	⅛
Atlanta	14	14½	14½
Big Ledge	4¾	4⅞	4⅞
Bisbee Copper (a prosp.)	1	1¼	1¼
Butte Copper and Zinc	8⅞	9⅛	9⅛
Butte New York	2¼	2½	1¼
Calumet & Jerome	1¾	1⅞	1⅞
Consolidated Arizona	2	2⅛	2⅛
Dundee, Arizona	1¾	2¼	1⅞
Emma Consolidated	1⅝	1⅝	1¼
First National	3	3½	..
Florence Goldfield	21	23	..
Globe Dominion	½	⅝	..
Goldfield Consolidated	62	65	63
Goldfield Merger	5	8	7½
Green Monster	1⅝	1⅝	1⅝
Hecla Mining	7⅞	7⅛	8
Howe Sound	6¾	7¼	7
Independence Lead	15	16	15½
Jim Butler	78	82	84
Jumbo Extension	28	30	29
Kerr Lake	4⅞	5	..
Kewanas	23	24	19½
McKinley-Darragh	50	54	54
Magma Copper	48½	50	48
Mother Lode	38	40	39
Mines Co. of America	2	2¼	..
Nevada Wonder	2	2¼	..
Nipissing	8	8¼	8⅛
Ray Hercules	4⅛	4¼	4¼
San Toy	14	16	15
Tonopah Extension	4	4¼	4
West End Con	64	70	65
White Oak	3	..	..

BONDS

	Bid.	Asked.	Sat. close. (Sale)
Cudahy 5s	98⅞	99¼	..
Cerro de Pasco 6s	115	118	..
Cosden Oil 6s	106¾	108	107
Cosden & Co new 6s	103	104½	103
French Munic 6s	94½	94¾	94
Midvale Steel 5s	95½	96½	96½
Russian 6½s	93½	94½	94
Russian 5½s	84⅞	85¼	85
Sinclair Oil 6s	110	110½	..
Todd Shipyard 6s	99	101	..
Western Pacific new 5s	89½	89¾	89½
U S Rubber new 5s	94¾	94¾	94⅝
Southern R 5s	98¾	99¼	..

New York Stock Sales

	High	Low	Close	Net chge.
Advance Rumely	16⅝	16⅝	16⅝	+ ⅛
Alaska Gold Mines	8¼	7½	7½	— ⅝
Alaska Juneau	7	7	7	
Allis-Chalmers Co	25⅞	25½	25½	— ⅝
Am Agr Chem	91½	91½	91½	+2½
do pref	99⅞	99⅞	99⅞	+1⅛
Am Beet Sugar	89	88½	88¼	+ ¼
Am Can	43⅞	42⅞	43⅞	+ ⅞
Am Car & Fdy	63½	63	63½	+ ½
Am Cotton Oil	44⅞	44⅝	44⅝	+ ⅞
Am Hide & Leath	11¼	11¼	11¼	— ¼
do pref	61⅝	60½	61¼	— ¼
Am Ice Sec	18⅞	18⅞	18½	....
Am Locomotive	70⅞	70¼	70¼	+ ½
do pref	103¼	103¼	103¼	....
Am Malt	7⅞	7⅞	7⅞	— ¼
do pref	51½	50¼	51	....
Am Smelting	99⅝	97½	99½	+2¼
Am Steel Fdry	61¼	61⅛	61⅛	— ⅜
Am Sugar	112½	112	112	— ½
Am Tel & Tel	124⅞	124⅞	124⅞	....
Am Tobacco	208	207⅝	107⅝	—1½
Am Wool	48¼	47	47⅞	+ ⅞
Am Writ Pap pref	45	45	45	+ ¾
Am Zinc & Lead	37⅞	37	37⅞	+1⅝
Anaconda	80	78¼	80	+1⅞
Atchison	102⅝	102⅝	102⅝	+ ⅛
do pref	99⅛	99¾	99¾	— ⅜
Atl Bir & Atl	15⅛	15⅛	15⅛	+ ⅛
Atl Gulf & W I	97⅝	90½	97⅝	+6⅝
do pref	58¾	58½	58¾	+2¾
Bald Loco	53¾	51⅞	53¾	+1½
Balt & Ohio	76¾	76¾	76¾	+ ½
Barrett Co	118½	118	118½	—1½
Batopilas Min	1¾	1¾	1¾	+ ⅛
Beth Steel	130	129	129	—1
do B w i	111½	112½	111	....
do rights	14	12½	13	—2¼
Brook Rap Tr	70½	68½	69⅞	+ ⅛
Butte & Sup Cop	18⅜	16¼	18⅜	+1¼
Cal Petro pref	53¼	52¾	53	— ½
Canadian Pacific	154½	153½	154½	+ ½
Central Leather	88	85¼	88	+3
do pref	113½	113½	112½	— ⅜
Cerre de Pasco	38⅞	38⅞	38⅞	+ ½
Chandler Motors	98	97	97	—1
Chesa & Ohio	59¼	58¾	58¾	— ⅝
Chi Gt Western	12	12	12	....
do pref	36	36	36	— ½
Chi M & St P	80¾	80½	80¾	+ ½
do pref	118	117⅞	117⅞	— ⅛
C R I & P ctfs dp	28⅜	28⅛	28¼	— ¼
C C C St L	43	43	43	—8
Chile Cooper	23⅜	22¾	23¼	+ ¾
China Con Cop	56	51⅝	55½	+1
Cluett Peabody pf	115⅞	115⅞	115⅞	....
Col Fuel & Iron	46½	46½	46½	....
Col Gas & Elec	40¼	39½	40¼	+ ⅝
Comp Tab	43	43	43	—1
C G E L & P Bal	125	125	125	....
Consol Gas	122	122	122	—2
Con In Calla Min	19	19	19	....
Corn Products	22¼	21½	21¾	+ ⅜
do pref	102	102	102	— ½
Crucible Steel	65¾	64½	65½	+ ¾
do pref	112¼	112¼	112¼	—1⅝
Cuba Cane Sugar	40½	38⅝	40½	+1⅝
do pref	88¼	88¼	88¼	— ⅜
Deere Co pref	97⅜	97⅛	97⅛	+ ¼
Denver R G pr	31	31	31	....
Detroit Edison rts	4½	4½	4½	....
Distilling Secur	23½	22½	22⅞	— ⅜
Driggs-Seabury	52½	52½	52½	1½
Erie	26¾	26½	26⅝	— ⅛
do 1st pref	40¼	39⅝	40¼	+ ¾
Fed M & S	15	15	15	....
Gaston Williams	31¾	31¾	31¾	— ¾
General Elec Co	163½	162	162⅞	+1⅝
General Motors	115½	112⅞	114	....
Goodrich B F	55¾	55¼	55¾	— ½
Great North pref	111	111	111	+1
do Ore subs	32⅜	32⅜	32⅜	+ ¼
Green Can Cop	11	11	11	+ ¼
Gulf State Steel	110	110	110	+2
Illinois Central	102⅛	102⅛	102⅛	....
Int Agricul	15	15	15	....
do pref	39½	38½	39½	+1½
Inspira Con	58	56¾	58	+1½
Inter Cons Cop	13¼	13	13⅛	+ ⅛
do pref	66	66	66	+ ½
Int Harv Corn	79⅛	79	79⅛	— ⅞
Int Mer Marine	26⅝	23⅞	26½	+2½
do pref	73	68	73	+1½
Internat Paper	37	36⅞	37	+ ½
do pref	96⅞	96⅞	96⅞	+ ⅝
Int Nickel	41½	41	41⅛	— ⅜
Jewell Tea pref	109	109	109	+1
Kayser J	135	130	135	+5
Kansas City Sou	22	22	22	+ ⅛
Kelly Springfield	54	54	54	+ ⅞
Kennecott Cop	45¾	45⅛	45¾	+ ⅜
K Co El & L C r	2¼	2¼	2¼	....
Lack Steel	79½	79	79½	+1½
Lehigh Valley	74	74	74	+ ½
Long Island	41	39½	41	+2
L-Wiles Bisc 1 pf	92	92	92	+2½
Mathieson Alkali	57¾	57¾	57¾	— ¼
Max Motor	56	55½	55½	+ ½
Max Motor 1st pr	68½	68½	68½	....
May Dept Stores	60	60	60	....
Mex Petrol	89¼	87½	88½	+ ¼
Miami Con Copper	38½	38	38⅜	— ⅛
Minn & St L new	24¼	24	24	— ¼
Mo, Kan & Tex	7½	7½	7½	....
Mo Pac ctfs	12	12	12	— ⅜
do w i	30	29¾	30	+ ¾
do pref w i	53½	53½	53½	— ½
Nat Enam & Stpd	33	33	33⅛	— ⅛
Nat Lead	56¾	56¾	56¾	— [illegible]
Nevada Con Cop	25	24½	25	+ ⅜
N Y Air Brake	148	146½	148	+1
New York Cent	96	96	96	+ ¾
N Y N H & H	45¼	43½	44¾	— ½
N Y Ont & Wstrn	25	24¾	25	— ½
Norf & West	131½	130	131	+1⅜
North American	67¾	67¾	67¾	—1¼
North Pac	104	103¾	103⅞	— ⅜
Ohio Fuel	51¾	51½	51½	....
Ohio Gas	100	99¾	100	+1
Owens Bot pref	118¼	118¼	118¼	— ¼
Pacific Mail	22½	21	22½	+ ½
Penn R R	54⅞	54⅝	54¾	....
Peo Gas & C	93	92½	92½	....
Pitts Coal ctfs	47⅛	46	46½	+ ¼
Pressed Steel Car	77¼	77¼	77¼	+ ¼
Ray Con Copper	27½	26¾	27	....
Reading	96	94¾	95⅛	+ ⅝
Rep Ir & Steel	78⅛	77⅞	77⅞	+1⅛
Saxon Motors	54	53	53⅝	+1⅝
Seaboard Air Line	15	15	15	+ ⅜
do pref	33	33	33	—1⅛
Schattuck Ariz	27⅞	27½	27⅞	+ ⅜
Southern Pacific	94½	93¾	94½	+ ⅝
Southern R R	28¼	27¾	27⅞	— ⅜
do pref	60	59½	59⅞	— ⅞
Studebaker	101⅞	100⅜	101⅛	+ ¾
Stutz Motors	44½	44½	44½	— ½
Tenn Cop & Ch w i	15	15	15	+ ¼
Texas Co	228	224	227⅛	+3⅝
Tobacco Products	52⅝	52	52⅝	....
Tol St L W ctfs	8⅝	8⅝	8⅝	— ¼
Undrwd Typg Co	101½	101½	101½	—3½
Union Pacific	138⅝	137¼	138⅞	x1⅜
United Cgr Stores	98¾	98	98¾	+ ¾
United Drug	78	78	78	—1½
do 2d pref	90	90	90	....
United Fruit	141½	139½	141	+1½
U S Smelt & Ref	57⅞	57¼	57⅞	+ ⅞
U S Steel	109⅝	107	109⅛	+
do pref	117⅞	117⅝	117⅞	— ⅛
Utah Copper	112	109½	112	+2
Va Car Chem	39	38¾	39	— ½
Va Iron C & C	55½	55	55	—1
Wabash	12¼	12⅛	12⅛	— ⅛
do pref A	49	48⅞	49	+ ¼
do pref B	25½	25⅛	25⅜	+ ⅛
Wells Fargo Ex	99⅞	99⅝	99⅞	— ⅛
West Maryland	25	24	24⅞	+ ⅝
do pref	41⅞	41½	41⅞	+1⅜
West Union Tel	93⅞	93⅞	93⅞	— ⅛
Westingh Mfg	50	49	50	+ ⅞
Woolworth	140⅞	137	137	—3
do pref	125⅞	125⅞	125⅞	....
White Motors	50	50	50	+ ⅛
Willys Overland	34⅛	34	34	+ ⅜
Wis Central	50	49⅜	49½	— ½

*Ex dividend—Delaware and Hudson, 2½ per cent.

New York Bond Sales

	High	Low	3 p.m.
11000 Amer Agr cv 5s	103	103	103
1000 do deb 5s	103	103	103
76000 Anglo-French 5s	92⅝	92½	92⅝
3000 Am Foreign Sec 5s	95⅝	95⅝	95⅝
5000 Amer Tel clt 4s	92	92	92
22000 do 5s	101¼	100¾	101
12000 Amer Writ Pap 5s	89⅝	89⅝	89⅝
17000 Armour Co 4½s	93⅝	93⅝	93⅝
25000 Atchison gen 4s	94	93⅝	94
1000 do cv 4s 1960	102½	102½	102½
2000 Atchison cv 5s 1917	100⅛	100⅛	100⅛
1000 Atlan Co Line 4½s	93⅝	93⅝	93⅝
2000 do 1st 4s	92	92	92
1000 do clt 4s	83½	83½	83½
13000 Balt & Ohio 5s	100	100	100
1000 do 4s	92½	92½	92½
5000 do cv 4½s	94⅝	94⅝	94⅝
2000 Beth Steel rfd 5s	99⅝	99⅝	99⅝
1000 Brook Rap Tr 5s 1918	99⅝	99⅝	99⅝
1000 Brook Un Elv 1st 5s	99⅝	99⅝	99⅝
2000 Can Govt 5s 1921	97½	97½	97½
12000 do 5s 1926	97	96⅝	96⅝
13000 do 5s 1931	98	97⅝	97⅝
6000 Cent Leather 1st 5s	101	101	101
20000 Cent Pac 1st 4s	90½	90¼	90¼
10000 Chili Copper 7s	127½	127½	127½
5000 Ches & Ohio cv 4½s	83⅝	83⅝	83⅝
10000 do 4½s	89	89	89
4000 do conv 5s	91½	91	91½
2000 Chi & Alton 3s	61¼	61¼	61½
1000 Chi Gt West 4s	71	71	71
1000 Chi Un Sta 4½s	100½	100½	100½
4000 Chi B & Q joint 4s	98⅝	98⅝	98⅝
1000 do 4s	95½	95⅝	95½
1000 Chi M & St P 4s 1925	94	94	94
1000 do div 4s	91½	91½	91½
12000 do rfd 4½s	95⅝	95⅝	95⅝
1000 do gen 4½s	101⅝	101⅝	101⅝
22000 Chi Mil & P rfd 4s	75	74½	74½
25000 do 4s	88¾	88⅝	88¾
10000 Chi Rwy 5s	97	96⅝	97
1000 Col & South 4½s	84	84	84
7000 City of Paris 6s	93⅛	93⅝	93⅝
5000 Comp Tab Rec Co 6s	87	87	87
15000 Con Gas conv 6s	120	119	119
3000 Cuban Am Sugar 6s	101	101	101
9000 Cumberland Tel 5s	100⅛	100⅛	100⅛
4000 Del & Hud rfd 4s	97	97	97
11000 Den & Rio Gr 4s	82	81½	81½
7000 Dis Secur Corp 5s	68	66	66
24000 Hud & Man in 5s	20½	20	20
43000 do rfd 5s	68⅝	68	68⅝
2000 Hock Val 4½s	90½	90½	90½
1000 Ill Steel deb 4½s	93	93	93
12000 Ind Steel 5s	103	102⅞	102⅞
1000 Iowa Central ref 4s	57½	57½	57½
1000 do 5s	90	90	90
2000 Ill Central 5s	102	102	102
2000 do 4s 1953	87½	87½	87½
17000 Interb Met 4½s	69½	69½	69½
28000 do R T ref 5s	97⅝	97½	97⅝
9000 Internl Paper 5s	99	98½	99
30000 Japanese new G S 4½s	78½	78½	78½
4000 Kan City So 5s	88½	88¼	88½
3000 Lacka Steel 5s 1950	95½	95½	95½
2000 Lake Shore gen 3½s	85	85	85
1000 Lk Sh deb 4s 1928	95	95	95
3000 do 1931	95	94⅞	95
1000 Lig & M T 5s	101½	101½	101½
3000 Larillard 5s	101	101	101
3000 Louis & Nash 4s	94	93½	93½
1000 Mex Pet Co 6s ser A	106½	106½	106½
8000 do ser C	106½	106½	106½
1000 Minn St P S S M 4s	93½	93½	93½
22000 Mo Pac 4s w i	66	65½	66
1000 Nat Tube 5s	102½	102½	102½
3000 N Y C M C col 3½s	77½	77½	77½
10000 N Y C & H 3½s	82½	82½	82½
1000 do 6s	108⅝	108⅝	108⅝
1000 do 4s	90⅝	90⅝	90⅝
6000 4½s	98	97⅝	97⅝
5000 N Y City 4s 1957	100½	100½	100½
5000 do 4½s Nov 1957	107½	107½	107½
5000 N Y N H & H 6s	102	102	102
5000 N Y Rwy ref 4s	69¼	69¼	69¼
11000 do adj 5s	40½	40½	40½
1000 Norf & South 5s	100	100	100
1000 Nor Pac gen 3s	66⅞	66½	66½
5000 Ore Short L 1st 6s	106⅝	106¾	106⅝
5000 Ore & W R & N 4s	85⅝	85⅝	85⅝
1000 Pacific Tel 5s	100¼	100¼	100¼
1000 Penna 4s 1948	100	100	100
6000 do cn 4½s	105	105	105
7000 Pere Marquette 4s	75¾	75¾	75¾
1000 Rep Ir & S 5s	100⅞	100⅛	100⅛
5000 St L I M & So 4s	81½	81½	81½
1000 do gen 5s	101⅝	101⅝	101⅝
5000 St L I M & S Gif 5s	78½	78½	78½
16000 St L & S F ajt 6s	72	70⅝	71¼
7000 do in 5s	52	51⅛	51⅛
51000 do 4s ser A	67¼	66½	66⅞
21000 do 5s ser B	85⅞	85½	85½
5000 Seaboard A L adj 5s	63	62⅝	63
1000 South Bell 5s	99⅞	99⅞	99⅞
6000 South Pac cv 4s	86	85¾	85¾
53000 South Pac cv 5s	100⅞	100⅝	100⅞
2000 South Rwy gen 4s	71½	71½	71½
4000 Ter Assn St L ref 4s	87	87	87
27000 Texas Co cv 6s	106	106	106
8000 Third Ave adj 5s	69¼	69¼	69¼
3000 Tol St L & W 3½s	81½	81½	81½
1000 U S Rubber 6s	102⅝	102⅝	102⅝
28000 U S Steel s f 5s	105⅝	105⅝	105⅝
1500 U S Steel s f reg 5s	105⅝	105⅝	105⅝
9000 Union Pac 1st 4s	97½	97	97½
5000 do cv 4s	93⅝	93⅛	93½
8000 do rfd 4s	92½	92	92½
8000 U K of G B & I 5s	97⅝	97	97
37000 do 5½s 1918	98⅝	98	98
234000 do 5½s 1919 new	98⅝	98	98⅝
130000 do 5½s 1921	95	94⅞	94⅞
7000 Wilson Co 6s	102	101½	102
10000 West Electric 5s	100⅝	100⅝	100⅝
5000 West Union 4½s	93½	93½	93½

DEPOSITS FALL AGAIN

Decline $4,081,000 in Week—Loans Increase—Surplus Smaller

Individual deposits of the members of the Philadelphia Clearing House Association showed another decrease in the last week, the amount being $4,081,000. This makes the third successive week that this item has fallen off. Loans, on the other hand, exhibited a gain amounting to $1,121,000. This is the seventh week in succession that loans have increased.

Surplus also showed a decline amounting to $1,957,000, which brings that item down to $27,953,000. For the last four weeks the surplus has contracted.

Details follow:

	Feb. 26, 1917	Dif. prev. wk. Decrease	Feb. 28, 1916
Loans	$547,861,000	*$1,121,000	$479,731,000
Depts. (ind.)	473,016,000	4,081,000	434,650,000
Circulation	9,105,000	*16,000	10,519,000
Due fr. bks.	86,498,000	2,847,000	82,711,000
Dep. of bks.	185,398,000	*1,635,000	186,211,000
Ex. Clear. H.	22,220,000	322,000	21,488,000
Resv. held	110,405,000	1,845,000	140,053,000
Resv. reqd.	82,452,000	*112,000	77,505,000
Surplus	27,953,000	1,957,000	65,548,000

Surplus March 1, 1915, $34,424,000; March 2, 1914, $23,908,000; February 24, 1913, $7,267,000; February 26, 1912, $12,670,000.

*Increase.

BANK CLEARINGS

Bank clearings today compared with corresponding day last two years:

	1917.	1916.	1915.
Philadelphia	$52,062,059	$30,983,190	$24,504,187
New York	350,760,677	279,436,425	268,738,237
Boston	27,689,579	21,506,608	18,548,394
St. Louis	24,044,800	18,730,854	15,604,228

MONEY-LENDING RATES

NEW YORK—The trading figure for time loans for sixty and ninety days on good mixed Stock Exchange collateral today was 4 per cent. The quotations for four, five and six months' loans was 4@4¼ per cent; for industrial loans the figures are ¼ to ½ per cent higher.

Prime acceptances were 4⅛ and 3⅞ per cent for noneligible and 3⅝ and 3 per cent for eligible.

Call money opened at 2¼ per cent for lending and renewing.

PHILADELPHIA—Call, 3½ per cent. Time, 4@4½ per cent. Commercial, three to six months, 4@4½ per cent.

LONDON—Money, 4¾ per cent, unchanged. Discount rate for both short and three-months' bills, 5⅛ to 5¼ per cent, unchanged.

FOREIGN EXCHANGE

NEW YORK, Feb. 26.—The market for foreign exchange this morning was dull.

Quotations follow:

Demand sterling 4.75, cables 4.76 7-16.
Franc cables 5.84⅜, checks 5.85⅛.
Reichsmark cables 68⅛, checks 68.
Vienna cables 11.08, checks 11.05.
Lire cables 7.41, checks 7.42.
Swiss cables 5.00½, checks 5.02.
Guilder cables 40⅛, checks 40 7-16.
Ruble cables 28.46, checks 28.38.
Pesetas cables 21.28, cables 21.18.
Stockholm cables 29.55, checks 29.45.
Christiania, 28.10 and 28.
Copenhagen cables 27.48, checks 27.40.

LONDON STOCK MARKET

Americans Dull and Await President's Address to Congress

LONDON, Feb. 26.—Generally, securities on the Stock Exchange were steady today, but trading was not brisk. The accumulation of orders over the week-end was light.

The gilt-edged section was strong, in anticipation of Chancellor of the Exchequer Andrew Bonar Law's detailed statement on the result of the new war loan in the afternoon. Allied bonds were cheerful on favorable news from the front.

The American department was dull and lower. There was a disposition to wait for President Wilson's expected address to Congress. Canadians were slow. Home rails moved within narrow limits, but were hard. Argentine lines failed to rally.

The prohibition of imports of coffee caused heaviness in Brazilian bonds. Restrictions on the bringing in of tea made the shares of the companies weak.

Rubber descriptions also suffered. Mines were dull.

ARTISANS' CANDIDATES FOR M. E. ASSEMBLY

Fraternal Work of a Wonder-Worker in the Advancement of the Order

The following named brothers have been announced as candidates for election at the session of the M. E. Assembly, to be held in the Y. M. C. A. Hall, Germantown, on March 7.

Most Excellent Master Artisan, Brother J. R. Jordon, of Prospect Park Assembly, No. 40.

Most Excellent Superintendent, Brother F. A. Chalmers, of William Patton Assembly, No. 70.

Most Excellent Inspector—

Brother William F. Voorhees, of Oak Lane Assembly, No. 68.

Brother Walter Charriero, of Collingswood Assembly, No. 50.

Board of Directors (four to be elected)—Brother C. W. McConnell, of West Philadelphia Assembly, No. 8.

Brother H. C. Gerhart, of Dorian Assembly, No. 41.

Brother H. C. Smith, of I. C. Underdown Assembly, No. 25.

Brother J. H. Mahoney, of St. John's Assembly, No. 28.

Brother T. Frank Kendrick, of Germantown Assembly, No. 58.

Brother John Lipsey, of Adelphi Assembly, No. 59.

Brother W. Heyde, of Passyunk Assembly, No. 58.

There are many fraternal giants and factors which have made St. John's Assembly what it is today, but no one greater than the man who has been the foundation of its steady, substantial, as well as spectacular growth. After the strenuous stride and strain of the last contest with Germantown Assembly the same force of organized effort was put upon the plan of overtaking the enormous lead and prestige of Progressive Assembly, which may bring the fruit of its realization tomorrow night. The greatest source, guide and pull, if not conception, of the wonderful membership campaigns sprang really from the entrance of William W. Donnelly in 1880, when St. John's had only twenty members. He was made master artisan in 1891 and elected recorder in 1894 and every year since. He is credited with introducing into his assembly more than 600 candidates, a record that can hardly be excelled. He gives his whole time to the work of artisanship, having served other assemblies as well, and always as a legislator on the floor of the M. E. Assembly.

About sixty members enjoyed "George Washington night" at Spartan Assembly. Memorial service was held for the late Bros. Harry Why and Allen Shoemaker. Editor Mayer gave a pleasing talk and Deputy Heyde made pertinent remarks. It is hoped to have Brother Heyde returned for another year. Captain William G. McKwan, U. S. N., gave a vivid description of the battle of Mobile Bay. Besides an oyster supper and cream, the entertainment committee provided Washington hats and candy-filled hatchets bearing the inscription, "I cannot tell a lie. Spartan Assembly is awake." The new administration, starting with energy and cooperation, promises good results this year.

Pennsylvania Assembly had a spirited meeting in Fraternity Hall, 1626 Arch street, with the orchestra and quartet conducting the initiatory odes. The master artisan plans a "feature" at every meeting, and the March session will be called "Past Masters' night." Old Pennsylvania will not be much behind the leaders in "doings in 1917."

Union Assembly, despite the unfavorable weather, held a profitable meeting. All the business of the assembly was cleared up by 9 o'clock and the open meeting turned over to the entertainment committee. An extensive program had been arranged, Union's quartet and Brother Sutton augmenting the fine selection of outside talent that had been procured. Doctor Stricker, Union's deputy, as usual, gave a very instructive talk, which embodied good pointers both for the members and the prospective candidates. Good "eats" were provided.

Haddon Heights Assembly had a good meeting, with the vocal quartet back again. Dr. Everett A. Taylor was obligated as medical examiner. After the business session 160 members and friends enjoyed "smokes," vaudeville and general good fellowship. Past Master John O'D. Dunlap, chairman of the entertainment committee, announced that a mock trial, "Breach of Promise Suit," would be the entertainment feature for the March meeting.

Girard Assembly at Baker Post Hall will entertain tonight Oak Lane and Lehigh Assemblies. There will be an election of a recorder to succeed E. T. Harvie, deceased; a representative to the M. E. Assembly, and a start on a new era. Good results are expected from M. A. Harry Jackson's campaign committee work on absentees. An enjoyable program is promised by Brother Rhan's entertainment committee. Girard's slogan this year is "500."

Keystone Assembly No. 2 was compelled to recall the announcements for the ladies' night which was to have taken place on last Wednesday evening. Dr. Francis Harvey Green, who was to have delivered an address entitled "Six Great Cities," was compelled to cancel his appointment. The entertainment committee quickly changed its plans and provided a very acceptable entertainment for the members. Among the visitors present were Master Artisan Bertram Smith, Past Master Artisan James F. Clarke and Superintendent Wallace, of Adelphi Assembly; Past Master Artisan Gnshoff, of Waverly Assembly; Past Master Artisan A. J. Kelley and Master Artisan William F. Voorhees, of Oak Lane Assembly. One candidate was admitted.

Master Artisan S. Glover Flood announced the formation of a novel membership club in the form of two baseball leagues of four teams each, composed of a captain and eight players. The team making the highest score in the next four meetings will be awarded a prize. A petition for membership counts a hit and the initiation of a candidate counts a run. A very effective and solemn memorial service was held in memory of Bros. J. M. Blizzard, George E. Kimmey and Moses L. Force, all of whom have died recently. Chaplain William S. Devenney delivered a very eloquent address and performed the chaplain's service.

The committee on extension and welfare will hold its final meeting prior to the session of the most excellent assembly at the home of Brother William B. Pollock, 1923 West Norris street.

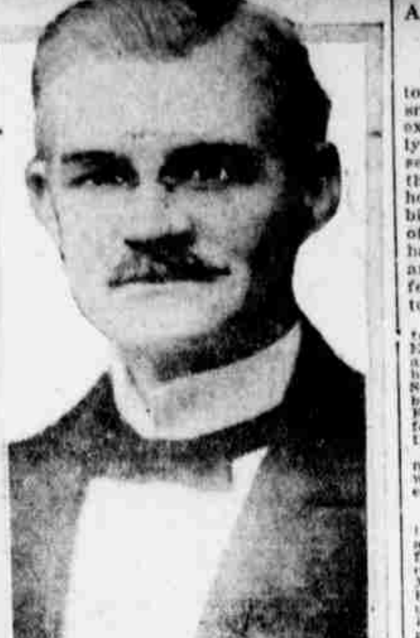

W. W. DONNELLY
Recorder of St. John's Assembly, A. O. M. P.

THE MACCABEES

Plans for a Review Building Here for Woman's Benefit Association

The February meeting of the central committee, under the auspices of Quaker City Review members of the committee, was held at the home of Mrs. Jennie C. Wright, 151 North Fiftieth street, last Wednesday evening and was a most enjoyable and profitable function. The president, Mrs. Mary Barron, presided. Miss Burgin explained the advanced steps taken for the further benefit of the membership at the conference of the ten States, and especially dwelt upon a building for the membership in this city, and the following ladies were appointed to formulate plans and communicate them to the home office: Mrs. Sabina Friedhoff, Mrs. Alfredia Olson, Miss Minnie Pasco, Mrs. J. C. Wright, Miss Mary Collins, Mrs. Mary Smith, Mrs. Minnie Evans, Mrs. Mary Graeve, Mrs. Mary Crouch and Mrs. Mary Barron. Refreshments closed a very pleasant evening.

Quaker City Review, 1315 Columbia avenue, Mrs. Carrie Fosern commander, received two applications for membership and obligated two candidates. Miss Burgin asked for deputy assistants for the work, and Mrs. Ella H. Cooke, Miss Wood and Mrs. Gilmore promised to act. Mrs. Nicholson asked the assistance of the membership to make successful the handkerchief bazaar for the benefit of the uniform, which is to be held in Oriental Hall, Fifty-second and Haverford avenue, this afternoon and evening, as it will depend upon results from the membership and their friends as to whether the rank can go to Port Huron for the dedication. Mrs. Clara Lang, of Penn Treaty Review, was a welcome visitor. Refreshments were served.

Mrs. Marion Nicholson was called to Pittsburgh owing to the death of Mrs. Hart's husband, but she expects to be back in time for the bazaar this afternoon and this evening at Bartram Review.

Liberty Bell Review, Mrs. Mary Smith commander, 4115 Lancaster avenue, had a pleasant meeting last Friday evening. Mrs. Elva Goodfellow, former record keeper, now living in New Jersey, was present and the guests of the evening were Mrs. Marion Nicholson, of Keystone Review, and Supreme Chaplain Miss Burgin.

Philadelphia Review, Parkway Building, Broad and Cherry streets, Mrs. Annie Haney commander, reports a pleasant meeting last Tuesday evening, with one application received.

A commanders and record keepers' meeting was held at the office of Supreme Chaplain Burgin, 5244 Ludlow street, last Wednesday evening, when important subjects were brought up. It was agreed that hereafter, beginning April 1, all members must be in possession of their last dues receipt to visit any other review than their own in this city. The subject of delinquents was discussed and in all probability the law of having the names of delinquents read out will be followed.

Girard Review, Parkway Building, Miss Mary Collins commander, received another "treat." This time it was Past Commander Mrs. Martha Ungemach, who, although she was ill, had a fine chicken supper served. Her daughter, Miss Pauline Ungemach, representing her mother, Miss Burgin, the supreme chaplain, was presented with a bouquet of sweet peas from Mrs. Ungemach. Other guests were Mrs. Friedhoff, Mrs. Evans, Mrs. Nicholson and Mrs. Lang.

THE GRAND FRATERNITY

A Frater's Valuable Reward for Superior Membership Work Here

Industrial Branch, No. 50, was obliged to secure the large Auditorium for its smoker, due to the attendance going beyond expectation. The entertainment was strictly high class. Frater "Hy" Ewing sang several pleasing songs. Charley Leonard, the "boy" monologist, "brought down the house" with his anecdotes, while the Columbia String Band filled the air with strains of sweetest harmony. Professor Alphigini had the audience mystified with his highly amusing and difficult tracks and one good feature after another made the affair long to be remembered.

During the course of the evening Superintendent Harry B. Miller presented Frater Edwin (Chick) Goodman a solid gold watch as an evidence of the appreciation of his membership work for Industrial Branch No. 50. Several applications were written and there will be others to follow as the result of the smoker. Frater Fred Albers is deserving of great credit for his skillful and enthusiastic management of this affair.

A pinochle party, with smokes and refreshments for the members and their male friends, will be given by Industrial Branch on Monday evening, March 19.

The Washington's Birthday meeting and entertainment of Ladies' Branch No. 20 was well attended. The election of officers resulted as follows: Commander, Mrs. Clara McEwan; vice commander, Mrs. J. C. Fisher; regent, Miss Margaret M. J. Burns; Recorder, Mrs. Mary A. Kelley; marshal, Mrs. Mary F. Pomfert; treasurer, Mrs. Jane Kilpatrick; trustees, Mrs. M. M. Burns, Mrs. Elma Blynn, Mrs. Anna Gardner; guide, Mrs. M. M. Burns; guard, Miss Hazel Rank; sentry, Mrs. Eva Baral; collector, Mrs. Pearl E. Meixel.

After the business session of the branch, the members and their friends were entertained in the assembly hall with a concert by Professor Schmitt-Fabri and his talent, which was greatly enjoyed by all. A rising vote of thanks to Professor and Mrs. Schmitt-Fabri, as well as to the other entertainers, was given. Impromptu dancing was enjoyed after the concert, during which refreshments were served.

Sterling Branch, No. 66, will hold its next meeting tomorrow night, to which members and friends are invited. An entertainment of merit will be given. Professor Lasson will preside at the piano, and among the entertainers will be the Misses Taiz and Jaffe, Dougherty's Orchestra and Mr. King Rex, world's champion skater. The evening's entertainment will be concluded by a dance. During the evening a "guessing contest" will be held, in which all present will participate, and already expressions of wonder are being heard regarding just what is to be guessed. Winners will be awarded prizes.

Trenton Branch, No. 76, will have a smoker-entertainment-buffet-luncheon Tuesday night in Camera Hall, 205 S. Broad st., Trenton, N. J. Fred Albers, comedian; Parker A. Clymer, soloist, and the Marion String Orchestra, of Philadelphia, will be among the entertainers. A free prize drawing will be held for all present. Deputies William F. Fisher, Fred L. Mowlds, District Superintendent Franklin M. Crispin and Department Superintendent M. W. Meixel will leave for Trenton on the 7 o'clock train from Broad Street Station, and will be glad to have any of the members accompany them, as an exceptionally good time, an entertainment and a cordial welcome from our Trenton fraters are assured.

East Park Branch, No. 14, will meet at 1626-28 Arch street on Thursday evening next. The members are requested to bring their friends as the branch will be entertained by a magician and several other artists, and those desiring will have extended to them the courtesy of the swimming pool by Prof. Charles Clark, swimming instructor. Refreshments and smokes will be served. There will be a free drawing for attendance prizes and every member present will have a chance of winning one of the handsome and useful prizes to be awarded.

At the February meeting of Philadelphia Branch, No. 4, Superintendent H. Bruce Meixel made a proposition to the branch that any member sending him the name of a prospective candidate for membership in Philadelphia Branch, No. 4, would be entitled to participate in a free drawing for the following prizes: First prize, payment of dues for the current month (March); second prize, two tickets to Keith's Theatre (for any afternoon or evening performance selected); third prize, choice of solid gold pencil, gold pocket knife or fountain pen. To participate in this drawing the members of Philadelphia Branch, No. 4, should send their names to Superintendent H. Bruce Meixel, 1626-28 Arch street.

While all members of the Grand Fraternity are law-abiding citizens, they nevertheless are interested in preparedness and in the protection of their home and country. As an evidence of their patriotic spirit, Fraters Harry Dawson, of Philadelphia Branch, No. 4, and George West, of Oak Park Branch, No. 300, both of whom are members of the First Regiment, N. G. P., have volunteered their services as drillmasters at the various meetings of their branches for the purpose of instructing members in the manual of arms and thereby advance their efficiency in case of need.

Sons of Temperance

The Grand Division of Pennsylvania is using every means to enthuse the subordinate divisions of the order to greater activity and the reports for the first quarter of the new term (ending December 31) show considerable improvement, both in membership and finances.

The proposition committee has offered a premium of twenty dollars in gold to the division showing the largest net gain in membership (more than ten) between January and October, 1917, and a similar offer to the division showing the largest percentage of gain during the same period.

The committee on the seventy-fifth anniversary of the order is making extensive arrangements for the celebration of the diamond jubilee next October, to continue for four days.

Other Fraternal News On Next Page

KNIGHTS GOLDEN EAGLE

Election Committee Reports the Vote Cast for Grand Castle Officers

Grand Chief John F. Broundey, accompanied by several Grand Castle officers and Grand Castle committeemen, visited Excelsior Castle, No. 32, last Friday evening and was greeted by a large attendance. The same officers and all of the committeemen of Philadelphia will pay a visit tonight to Sedgwick Castle, No. 238, at Joslin Hall, 8436 Germantown avenue. Tomorrow evening they go to Spartan Castle, No. 27; on Wednesday night to Olive Castle, No. 18, and on Thursday night to Dei Fida Castle, No. 96.

The election committee of the grand castle appointed to compute the vote cast for grand castle officers reports the following result:

For grand chief—Harry A. Herbst, Castle No. 75, 3053 votes.

Grand vice chief—August G. Stemme, Castle No. 38, 3049.

Grand high priest—R. M. K. Lewis, Castle No. 138, 3041.

Grand master of records—Lewis L. Gallagher, Castle No. 29, 2679; D. D. Blauch, Castle No. 52, 370.

Grand keeper of exchequer—John E. Dormer, Castle No. 2, 2943.

Grand sir herald—Frank H. Sisson, Castle No. 410, 1819; A. W. McGann, Castle No. 190, 769; John T. Ritter, Castle No. 476, 457.

Grand first guardsman—J. W. Croizer, Castle No. 464, 1888; James W. Cooper, Castle No. 455, 711; James H. Bottomfield, Castle No. 351, 312; Joseph Heitzman, Castle No. 26, 103.

Grand second guardsman—Joseph A. Mattsinger, Castle No. 13, 1669; J. W. Moyer, Castle No. 276, 999; W. M. Craig, Castle No. 184, 375.

Grand trustee—Oliver A. Iolst, Castle No. 258, 1529; Lanford Foulke, Castle No. 118, 1502.

Representative to supreme castle—John E. Beggs, Castle No. 303, 2993.

The class initiation held by the Philadelphia Castles was a great success. The first degree was conferred by the degree team of Aeolian Castle, No. 348, and the second and third degrees by the team of Ivanhoe-Pilgrim Castle, No. 2. High praise was accorded Grand Sir Herald A. G. Stemme, chairman of the committee of arrangements, for the success of this event, and he has been urged to work up another class during the month of March.

Oley Castle, No. 119, will initiate a class of forty-seven this evening. This is the third class to be initiated by this castle since the 5th of December, and makes a total of ninety-seven members admitted since that time.

Requiem Mass for Veteran

Requiem mass for Philip A. Walsh, who died Thursday at his home, 462 East Collom street, Germantown, was celebrated this morning at St. Francis of Assisi Church, West Logan street. Mr. Walsh was a veteran of the Civil War and a member of the Ellis Post, No. 6, G. A. R.

FILM FLASHES OF THE WEEK

The bargain sale idea has now invaded this city as it did Boston some time ago. Beginning with the week of March 5, General Manager Columbus Stamper, of the Tioga, will present what he calls a "Red-letter Week." In the announcement sent to the patrons its explanation is as follows:

"Another innovation at the Tioga. Something never attempted in Philadelphia, but something that will make history for moving-picture theatres. A double bill all next week.

"'Civilization' will be shown every day, and in addition we will present another feature attraction.

"Thursday and Friday—'Envy,' the first of the 'Seven Deadly Sins,' with Ann Murdock.

"Our program will start at 7 o'clock, with the lesser feature. At 8:45 'Civilization' will go on. Thus you can come to the Tioga at 7 and see this wonderful double bill, making an exceptional evening's enjoyment.

"On account of these wonderful attractions we will charge an admission of twenty-five cents, but remember, you can see any of the above pictures and then remain for that peace plea, 'Civilization.'"

Mr. Elmendorf in his lecture at the Academy of Music on Friday said that the Indians of Mexico were a picturesque people. Now comes the announcement that H. M. Kendrick, of the Fairmount, will present Gail Kane in the "Red Woman," which has its locale in this country. It will be shown today.

At the Great Northern on Friday and Saturday Gladys Brockwell, the William Fox screen artist, appears in "One Touch of Sin." Jack Standing, who will play opposite Miss Brockwell, was formerly at the Lubin studio as leading man.

One of the most delightful photodramas ever presented, having to do with the uplift of the Italian, will be presented the first three days of this week at the Alhambra. The play features George Beban, and is called "His Sweetheart."

George Walsh combines business and pleasure in a superb manner in "Melting Millions," the photoplay which is announced for today at the Ruby. Walsh has the role of a brawny football hero, a part in which he excelled in his college days. The big athlete of the Fox forces will be remembered by football enthusiasts for his splendid work in sportsmanship in the game of Fordham and Georgetown.

On the back of the announcement card of the plays coming to the Bluebird is printed this advance notice of an attraction:

"Suppose you found the wife you didn't love in the arms of your dearest friend, would you stop to think that your friend might be making love to her simply to enable you to get your freedom?

Think it over. See

"A SQUARE DEAL."

It is unusual and novel.

Manager Brown, of the Overbrook, will entertain royalty on Tuesday, when beautiful Valkyrien (Baroness DeWitz), appears in "The Image Maker." Mrs. Vernon Castle, in the fourth installment of "Patria," will be an added film attraction.

If you have studied the mystery of marriage, then the Apollo may offer a solution with the showing of the fourth episode of a series, "Is Marriage Sacred?" And today is the time.

Pathe's "Pearl of the Army," which appears in scenario form every Saturday in the EVENING LEDGER, will be shown at the Ridge Avenue Theatre on March 1.

At the Fifty-sixth Street Theatre the management has secured an unusual production for showing on Thursday. It will be the first presentation of Rex Beach's story of Alaska, "Partners," and will feature Charlotte Walker, remembered for her work in "The Trail of the Lonesome Pine."

Beautiful photography will be seen by those who visit the Eureka on Wednesday, for "Blind Justice" will be the feature. It was made abroad.

The feature at the Fairmount, on March 3 will be Clara Kimball Young in "The Foolish Virgin."

One of the super-productions promised by the management of the Jefferson will be shown on Thursday and Friday, when Nazimova will appear in "War Brides."

PHOTOPLAYS PHOTOPLAYS

The Stanley Booking Company

THE following theatres obtain their pictures through the STANLEY Booking Company, which is a guarantee of early showing of the finest productions. All pictures reviewed before exhibition. Ask for the theatre in your locality obtaining pictures through the STANLEY BOOKING COMPANY.

ALHAMBRA 12th, Morris & Passyunk Av. Mat. Daily 2; Evgs. 6:45-9 Paramount Pictures. George Beban in "His Sweetheart"

APOLLO 52D AND THOMPSON MATINEE DAILY Ethel Barrymore in "THE WHITE RAVEN" "IS MARRIAGE SACRED," No. 4

ARCADIA CHESTNUT BELOW 16TH BRYANT WASHBURN in "SKINNER'S DRESS SUIT"

BELMONT 52D AND MARKET Douglas Fairbanks IN "The Lamb"

BLUEBIRD BROAD AND SUSQUEHANNA AVE. PAULINE FREDERICK in "THE SLAVE MARKET"

CEDAR 60TH AND CEDAR AVE. PARAMOUNT THEATRE Carlyle Blackwell in "ON DANGER-GROUND" "THE GREAT SECRET," NO. 2

FAIRMOUNT 26TH AND GIRARD AVENUE Gail Kane in "The Red Woman" Also "THE GREAT SECRET"

56TH ST. THEATRE Bel. Spruce. MAT. DAILY Evgs. 7 to 11. FANNIE WARD in "BETTY TO THE RESCUE"

FRANKFORD 4711 FRANKFORD AVENUE FRANK McINTYRE in "THE TRAVELING SALESMAN"

GREAT NORTHERN Broad St. At Erie Ave. VALESKA SURATT in "THE NEW YORK PEACOCK"

IMPERIAL 60TH and WALNUT STS. Mats. 2:30; Evgs. 7 & 9. ANITA STEWART in "THE GLORY OF YOLANDA"

JEFFERSON 29TH AND DAUPHIN STREETS EDITH STOREY in "MONEY MAGIC"

LEADER FORTY-FIRST AND LANCASTER AVENUE CLARA KIMBALL YOUNG in "THE FOOLISH VIRGIN"

LIBERTY BROAD AND COLUMBIA William Desmond in "THE ICED BULLET" "PEARL OF THE ARMY," NO. 13

MARKET ST. Theatre 533 Market Street Wedgewood-Schade in "Reward of Faithless" Every Wed., Ford-Cunard in "Purple Mask" Every Fri., Bushman-Bayne in "Great Secret"

LOCUST 52D AND LOCUST Lionel Barrymore in "THE END OF THE TOUR" Also "THE GREAT SECRET"

OVERBROOK 63D & HAVERFORD Hope-Jones Unit Orch. Gertrude Selby in "THE DOUBLE ROOM MYSTERY" By Request—CHAS. CHAPLIN in "THE RINK"

PALACE 1214 MARKET STREET 10c—20c. VIVIAN MARTIN in "THE WAX MODEL"

PARK RIDGE AVE. & DAUPHIN ST. Mat. 2:15. Evg. 6:45-11. MARGUERITE CLARK in "SNOW WHITE"

PRINCESS 1018 MARKET STREET June Caprice in "A CHILD OF THE WILD" Tomorrow, Bushman-Bayne in "Great Secret"

REGENT 1634 MARKET STREET HUMAN VOICE ORGAN JUNE CAPRICE in "A CHILD OF THE WILD"

RIALTO GERMANTOWN AVE. AT TULPEHOCKEN ST. MARGUERITE CLARK in "MISS GEORGE WASHINGTON"

RUBY MARKET STREET BELOW 7TH STREET GEORGE WALSH in "MELTING MILLIONS"

SAVOY 1211 MARKET STREET CLARA KIMBALL YOUNG in "THE FOOLISH VIRGIN" FIRST PRESENTATION OF THE "Seven Deadly Sins" MONDAY, March 5th Ann Murdock in "Envy" MARCH 9TH Holbrook Blinn in "Pride" THEN EVERY MONDAY THEREAFTER—WATCH FOR THE ANNOUNCEMENT

STANLEY MARKET ABOVE 16TH 11:15 A. M. to 11:15 P. M. MARGUERITE CLARK in "THE FORTUNES OF FIFI"

STRAND GERMANTOWN AVENUE AT VENANGO STREET Norma Talmadge IN "PANTHEA"

TIOGA 17TH AND VENANGO STS. BLANCHE SWEET in "THE EVIL EYE"

VICTORIA MARKET ST. ABOVE NINTH Earle Williams in "Arsene Lupin" MAX LINDER in "MAX COMES ACROSS"

WEST PHILADELPHIA

EUREKA 40TH & MARKET STS. MARY MILES MINTER in "DULCIE'S ADVENTURE"

NORTH PHILADELPHIA

RIDGE AVENUE 1734 RIDGE AVE. STUART HOLMES in "THE SCARLET..."