BOARDING

LOCUST AVE., 1815—Second-floor front room; hot-water heat; first-class board. Tioga 8321.

SPRUCE, 1224-26 — Furnished rooms, private table; table board. Phone Walnut 7171.

SPRUCE, 1610—Desirable rooms, with board; running water; elevator service.

MIN ST., S. 229—Board and rooms; good home cooking; double and single rooms; phone.

THE LITTLE TEA ROOM, Clermont Apt., 44th and Walnut—Southern cooking, excellent service; refined atmosphere. Phone Baring 7522 W.

BOARD WANTED

THREE OR FOUR ADULTS require unfurnished living room, 3 bedrooms and bath, about January 1; with meals; advise terms and location. H 746, Ledger Central.

SANITARIUMS

BEAUTIFUL LOCATION; special scientific care; nervous, elderly; every comfort; nursed; booklet. Dr. Randal, City Line, Chestnut Hill.

APARTMENTS

THE MONTEVISTA
33D AND OXFORD STS.

Located in one of the most exclusive residential sections of the city; high and healthy and within 25 minutes of City Hall via Market "El" and 60th st. crosstown line, which runs direct to the building. Suites of 2 rooms, bath and kitchenette, from $30 to $40. Public dining room located in building. Phone Overbrook 3068.

127 SOUTH 18TH STREET
Very desirable apartments; hardwood floors. Steam heat; gas and electric light. 3 rooms and bath on 2d floor. Also 8 rooms and bath on 3d floor. MEARS & BROWN 202 South 13th st.

GERMANTOWN

THE NEW ADDITION
TO PELHAM COURT
IS OPEN

PELHAM COURT was not built to make an appeal to every one—but to you who demand the best and are accustomed to receive it—at a price which, considering what you do demand and receive, is moderate; it will make a strong, sensible appeal.

PELHAM COURT is located at Carpenter's Station, Germantown, just off beautiful Lincoln Drive, on the Pennsylvania Railroad; 35 or 40 trains a day, surely transportation enough for any one.

Suites of 2 rooms and 1 bath to 6 rooms and 2 baths; the size to suit your requirements. Prices are from $50 up.

PELHAM COURT is a quiet, perfect APARTMENT HOTEL, and located in an absolutely rural and exclusive suburban location.

In a word, you may come to PELHAM COURT and find a perfect suburban location, with transportation unexcelled, an ideally constructed building, quiet, dignified, elegant.

You may select an apartment of the size to suit your individual needs; you will find all your housekeeping problems solved and taken care of for you absolutely without effort on our part; you will find a table of the utmost excellence at a most moderate price, and the same courtesy, service and attention is uniform throughout the entire establishment.

For full information, arrangements for inspection and reservations call, phone or write to

NORMAN S. SHERWOOD
1411 WALNUT ST.
SPRUCE 3971. RACE 3025.
or to his representative on the premises at Pelham Court.

Appointments may be made for automobile to call at your residence or business place and take you directly to PELHAM COURT at your convenience and pleasure.

APARTMENTS WANTED

ONE OR TWO ROOM apartment, furnished, with bath, wanted. Advise terms and location. H 747, Ledger Central.

HOUSEKEEPING APARTMENTS

YOU CANNOT FIND A BETTER APARTMENT
N. E. Cor. 17th & Walnut
(1 block from Rittenhouse Square)
The housekeeping suites are perfect in their plan; 3 large bedrooms, each having bay windows; fine large living room, dining room, kitchen; maid's room and 3 bathrooms as well. Ideal winter and summer apartments. Also suites of 2 rooms and bath; one suite of 2 rooms, bath and kitchen; free use of laundry on top floor. Your inspection cordially invited.
Phone Walnut 6929
MERTON W. GREIMS
Liberty Bldg., Broad & Chestnut.

THERE ARE SEVERAL WAYS OF SECURING AN APARTMENT
But suppose, instead of trying all these different ways, you just call at this office—the largest, most attractive and best equipped in Philadelphia, devoted exclusively to securing just what they want for particular people.
Tell us your requirements. The leading and desirable apartments in Philadelphia are listed with or may be rented through us. Our automobiles are waiting to take you to the list of properties you designate, so that with the least possible effort you may secure the one apartment in Phila. which most nearly approaches your exact ideal.
NORMAN S. SHERWOOD
1411 WALNUT ST.
Spruce 3971. Race 3025.

HOUSEKEEPING APARTMENTS—All parts of city, 3 rooms and bath to 7 rooms and bath; $25 to $70 per month; call, phone or write. SAMUEL STERN, 1201 Chestnut st.

NEW CORONADO
CHESTNUT AND 22D STREETS
A few vacancies. Apply janitor.

N. E. CORNER 16TH AND MASTER
Housekeeping suites, furnished, $5 up; single room, $2.50.

WEST PHILADELPHIA

KINGSCOURT
56TH AND CHESTNUT STS.
SEVERAL MODERN HOUSEKEEPING APARTMENTS FOR RENT; ELECTRIC ELEVATOR; PUBLIC MINING ROOM. APPLY EST. THOS. M. SEEDS, JR., 1207 RACE ST.

ESSEX, 34th and Chestnut; Monterey, 43d and Chester; Belmont, 34th and Spring Garden. Inquire janitor, or CRESSE, 308 Hale Bldg.

APARTMENT HOTELS

ALDINE HOTEL Chestnut and Nineteenth.
THE BEST ROOMS AND SUITES
With the best table, in Philadelphia
Day, Week, Month, Season, Year

PARKSIDE APARTMENTS
Miss Mary G. McGlade, manager. Successor of Mrs. Charles McGlade. Parkside ave. at 40th st.
DIRECTLY OPPOSITE FAIRMOUNT PARK
Four direct lines to center of city.
All outside rooms; furnished or unfurnished.
Cuisine of peculiar excellence.
Telephone Baring 221.

THE GLADSTONE
17TH AND PINE STS.
Absolutely Fireproof
SEVERAL VERY DESIRABLE SUITES CAN BE SECURED
FURNISHED OR UNFURNISHED

HOTEL COLONIAL SPRUCE AT 11TH ST.
A SELECT FAMILY APARTMENT HOTEL
EUROPEAN OR AMERICAN PLAN
PERMANENT OR TRANSIENT GUESTS
WM. P. KENNEY, MANAGER

THE CLINTON TENTH BELOW SPRUCE
200 ROOMS, EVERY CONVENIENCE.
Furnished or unfurnished, either by lease or transiently; suites of one or four rooms, with bath.

DELMAR-MORRIS
West Chelten ave., Germantown; 20 minutes from Broad Street Station; furnished or unfurnished apartments; 1 room and bath or more; also housekeeping apartments.

"IN THE CENTER OF EVERYTHING"
THE LITTLE HOTEL
225 S. BROAD ST.

IRVING HOTEL 915-917 WALNUT
American plan, $2. European, $1 up.

THE TRACY
PERMANENT OR TRANSIENT GUESTS
36TH AND CHESTNUT

REAL ESTATE FOR SALE

CITY

MONEY FOR MORTGAGES
Building Association and Trust Funds.
TAULANE, 900 Walnut st.

LOVE BAINBRIDGE—6 rooms; assessed $1900; rent $240 per year; taxes $28.50; water rent $6; price $2000 or 3 per cent.; price $2500. FARRELL, 710 S. 20th st.

REAL ESTATE FOR SALE OR RENT
BARBER, HARTMAN & CO.
1201 Chestnut.

PARKWAY SITES
44x130, 3 fronts
FLOOD & QUINN, 16th and Cherry sts.

216 SOUTH 16TH STREET
Suitable for doctor's office and dwelling. CURREL W. LEVIS, Real Estate Trust Bldg.

WARNER 5th st. Somerset, north of Hunting Park ave., are suitable in every detail, see them owner. HETZEL & SON, Agents.

Building Lots, Factory Sites, etc.

BUILDING LOTS and large tracts in all parts of city. Apply owner, 1416-18 Real Est. Trust Bldg.

REVERSE SIDE CONVENTION
Hall, Broad and Walnut sts.
The WILSON CO.

REAL ESTATE FOR SALE
Continued from Preceding Column

WEST PHILADELPHIA

MODERN HOUSES IN A FINE NEIGHBORHOOD
Florence Ave. Willows Ave.
Pentridge Terrace Hadfield Ave.
Between Fifty-eighth street and Cobb's Creek Parkway. A most delightful neighborhood and essentially a residential quarter. For sale at unusually low prices and on very easy terms. PEMBERTON ESTATES, 1438 South Fifty-eighth street. Telephone Woodland 4787.

BARGAIN for colored home seeker, 780 N. 46th, a semidetached 2-story, porch-front dwelling; every modern convenience, 8 rooms; large lot, 20x105 feet; can be bought for amount of assessment, $2400; terms to suit. WHITESIDE & McLANAHAN, 15th and Pine.

$5800 Semidetached; hot-water heat, electric and gas light, living hall.
EUGENE L. TOWNSEND
S.E.cor. 49th & Baltic. ave. Ph. Wood'd 5200.

$7000, ASSESSED $8000—Lot 26x160; 14 rooms, 2 baths; cost present owner $9500; first mortgage $5000; second $2000; reduced; little cash required. TAYLOR & SON, 24 and 26 S. 40th st.

THE CHILTON APTS., 819-821 N. 23d st.—Full of tenants; paying investment; price and terms right. See HARRIS J. CHILTON, owner, 3935 Locust st., 9 to 11 A. M.

LOOK—A bargain; a 2-story, 9-room house, side yard, on a main street; lot 20x91 to a rear street, with a garage; near 52d & Market sts. See MATTHIAS about it, 46 N. 52d st.

$3950—WILLOWS AVE., 57th to 58th st.; inclosed porches; sample house open daily. Kershaw & Crowl, Owners, 5215 Chestnut st.

$300 CASH buys modern 2-story home; only 3 minutes from "El" station; bargain. McCOURT, 26 S. 60th st.

27 S. 42D ST.
Modernized, 9 rooms, every convenience. J. EDWARD LUTZ, 240 N. 17th st.

SEE THE NEW SAMPLE HOUSE
5331 Walton ave., 100-ft. lots
ENBURG, Builder.

BEAUTIFUL 3-sty. porch mansion; cost $10,000; sacrifice for $8000; terms. Ph. Baring 7511 W.

GERMANTOWN

GERMANTOWN HOMES, all sections.
SMULLEN & HARRY
Franklin Bank Building, Walnut 2537.

OUR REAL ESTATE BULLETIN will be sent to you by mail on application. Germantown Trust Co., Chelten and Germantown aves.

IF YOU ARE LOOKING FOR A HOME in Germantown, Mt. Airy or Chestnut Hill, consult me. A. R. Meehan, 6747 Germantown ave.

OUR NEW RENT and sale list of Germantown and Chestnut Hill properties sent on application. B. B. Lister & Son, 5612 Germantown av.

STONE Colonial house, 12 rooms, 2 baths; fine trees, large lot. WARNOCK & EMLEN, Commercial Trust Bldg.

DETACHED STONE HOUSE
ONLY $5000
GLYNDON PRIESTMAN, 5316 Gtn. ave.

Chestnut Hill

SEVERAL DESIRABLE PROPERTIES
MINTURN T. WRIGHT CO.
MORRIS BLDG.

Olney

FAIRHILL
DUNCANNON TO PISHER AVE.
Lot 16 x 100 ft.
$3100
6 rooms and bath, terrace front, porch 9x18 ft. Hot water heating, combination lighting, gas kitchen. Laundry in basement. Terms made to suit.
JOHN M. SNYDER, Builder and Owner, On Premises.

Oak Lane

OAK LANE—The best and most modern homes in Oak Lane: 11th st. and Chelten ave. New 3-story, 10 and 11 rooms, tile bath, fireplace, bookcases, finished in white enamel; hardwood floors throughout; cement porches; garage privileges; prices low. It will pay you to investigate. Open daily for inspection.

ONLY ONE LEFT
YOUR LAST CHANCE
1302 MEDARY AVE., new detached 2½-story, most modern home; fireplace, hardwood floors, built-in bath, showers, fruit trees. Garage privileges; only $6500 for quick sale.

6214 PARK AVE.—New two-story bungalow type of home, 9 rooms, fireplace, hardwood floor, beautiful paper and fixtures, tile kitchen, large lot; low price of $7000 for this wonderful home.
H. HOPE, 5901 York road.

Tioga

WE HAVE THE HOUSE YOU WANT
IN TIOGA OR LOGAN
KENNEDY & RAMBO, 5740 GERMANTOWN

Logan

REAL ESTATE, mortgages and conveyancing.
WM. D. CHAMBERS
4938 N. Broad st.

Roxborough

FOR LIST ROXBOROUGH REAL ESTATE Near beautiful Wissahickon; 8 miles from Market st. Write CALVERLEY, 6100 Ridge.

PENNSYLVANIA SUBURBAN

BROOKLINE—Bungalow, bd. new, white stucco, 50x125, hrdwd floors, tile bath, wtr. ht., fruit trees, con. loc. $4800. J. E. Watts, Ardmore.

DARBY—Corner property, desirable location; 7 rooms, heater, bath; 20x150 to st.; near trolley; $3200. Swope & Sons, Darby.

ELKINS PARK—New Colonial dwelling, 10 rooms, 2 baths, hot-water heat; big bargain; 3 minutes from station. McCORMICK & McCORMICK, 1011 Chestnut and Elkins Park.

GLENSIDE HOMES and building sites, every description. RENNINGER & RENNINGER, Glenside, Pa.

OLD COLONIAL RESIDENCE, with antique furnishings throughout; 45 minutes to City Hall; some unusual pieces; will sell separately; no dealers. Call mornings, 1524 Chestnut st., room 425.

COUNTRY HOMES, general and improved farms, building sites, etc., in the Whitemarsh Valley and in the section between Norristown, Doylestown and Hatboro.
H. J. DAGER, Inc., Ambler, Pa.

SUBURBAN REAL ESTATE
Any price. All locations. Sale or rent.
CHARLES J. HOOD & CO., Morris Bldg.

REAL ESTATE FOR SALE

PENNSYLVANIA SUBURBAN
Continued from Preceding Column

SUBURBAN RESIDENCES for sale or rent; attractive locations; prices right. Maurice J. Hoover, Real Estate Trust Bldg.

LARGE LIST OF SUBURBAN HOMES, sale or rent, on the Main Line of Reading R. R.
WM. H. WILSON & CO., Morris Building.

SUBURBAN—TOWN—COUNTRY
Send for catalogue.
BROWN & CLOUD, Norristown, Pa.

PENNSYLVANIA FARMS

COUNTRY HOMES AND FARMS; Main Line and throughout counties adjacent to Philadelphia; sale or rent. J. M. Fennefeld, Wayne, Pa.

FARM CATALOGUE
3 to 300 acres, convenient to Phila.
C. P. PETERS & SON, 608 CHESTNUT ST.

NEW JERSEY SEASHORE

VENTNOR—$400, building lots; 50x100 ft.; convenient to beach and trolley. 806 W. State st., Trenton, N. J.

REAL ESTATE—SALE OR RENT

CITY AND SUBURBAN properties for sale or rent. Lower Merion Realty Company, Land Title Building, Philadelphia, Pa.

CITY

CENTRAL PROPERTIES
For sale and rent.
JAMES D. WINCHELL, 17th and Sansom sts.

PENNSYLVANIA SUBURBAN

BALA-CYNWYD — Large list houses, sale or rent, at all prices. Samuel C. Wagner, Jr., Commercial Trust Bldg., 15th and Market.

MAIN LINE, P. R. R.

MAIN LINE—Best line of Main Line houses, either for sale or rent, at all prices.
HIRST & McMULLIN, West End Trust Bldg.

REAL ESTATE TO EXCHANGE

WANTED—BUILDING 1 OR 2 STORIES, FOR STUDIO, REAR OUTLET, ABOUT 25x130 FT. NEAR CENTER CITY. ON MAIN LINE, CHANGE VALUABLE, WELL-PAYING BUILDING. OWNER, M 650, LEDGER CENTRAL.

WE HAVE 10 FARMS, taken in exchange, which we will sacrifice for quick cash sales. Call for particulars. ODDING, 1220 Filbert.

WILL EXCHANGE $10,000 Oak Lane residence for smaller property in West Philadelphia. L 914, Ledger Office.

REAL ESTATE WANTED

We Have Sold $150,000
WORTH OF REAL ESTATE THIS YEAR AND WE CAN SELL YOURS.
FARRELL, 710 S. 20TH

WANTED, for which a bonus of $50 will will be paid, a small detached cottage or bungalow in suburbs suitable for young married couple; Rent $30. Address full particulars, M 653, Ledger Central.

REAL ESTATE bought, sold, rented, rents collected; mortgage loans for a term of years or on building association plan.
ARTHUR BOSWELL, 235 N. 13th st.

WILL buy cheap real estate any section Philadelphia. Immediate answer. Brokers protected. Chester D. Rottner, 1420 Chestnut.

WANTED—Small building suitable for foundry; city or suburbs. H 648, Ledger Central.

REAL ESTATE FOR RENT

CITY

BEST LOCATION — Entire dwelling, except physician's offices on first floor; 8 bedrooms, 4 baths, electric light, hot-water heat; excellent for dressmaker or private family.
MEARS & BROWN, 202 S. 13th st.

1534 W. LEHIGH AVE.
3-story brick dwelling; porch front; 11 rooms; conveniences; low rent. WM. L. CHAVERN'S SONS, 1546 N. 7th st., and 2019 Columbia ave.

STORES AND DWELLINGS in all sections of city. See our list in the Ledger Saturday.
SAMUEL T. FOX & CO.
S. E. cor. 9th and Callowhill.

T. F. NEALIS, 910 S. 12th St.
239 S. 23d st., 9 rooms, all conv. $40.00
2218 N. 15th st., 10 rooms, all conv. 30.00
734 Race st., 10 rooms, all conv. 30.00

SEND FOR OUR RENT LIST
THE LAND TITLE AND TRUST CO.
Broad and Chestnut sts.

1825 DE LANCEY PLACE—12 rooms and 2 baths; rental, per annum $1600. Edgar G. Cross, 1411 Walnut st.

Business Properties and Stores

STORES FOR RENT
807 Chestnut
1027 S. Eighth
114-130-258 S. 11th
114 N. Fifth
1901-1925 Market
108 S. 20th
607-1110-1204 Walnut
J. A. PATTERSON, 130 S. 15th

NEAR BROAD AND SPRING GARDEN
AUTO SALESROOM AND SERVICE STATION
5-story and basement building, 40x170, to rear street; auto elevator; steam heat.
MORRIS & CO., Ridge at Broad.

T. F. NEALIS, 910 S. 12th st.
N.E. cor. 12th & Carpenter sts., 5 rms. $25.00
927 S. 12th st., store and 7 rooms 30.00
N. E. cor. 10th and Noble, st., 8 rms. 28.00
653 N. Franklin st., store & cellar 9.00

TIRE AND ACCESSORY MEN
We will alter small building on 15th st., near Callowhill to suit your requirements.
MYERS & BARTH, Ridge ave. and 10th.

1000 SQ. FT. street frontage; good window display; shipping facilities; all convs.; centrally located; moderate rental. 1217 Filbert.

STORE AND BASEMENT, 900 Chestnut st.; 30x115; large windows; whole store or will divide. LEA ESTATES, 700 Ransom st.

Factories, Warehouses, Mfg. Floors

Cohocksink Mills 6TH AND 6TH STS. Above Columbia.
Floors, 5000 to 18,000 sq. ft.; cheap power.
R. P. McNEELY, 1732 Randolph.

FACTORIES AND FLOOR SPACE of every description, Phila. and vicinity. Factory Exchange, Stephen Girard Bldg. Filbert 4700.

FACTORIES, sites, warehouses, floor space exclusively. J. Alan Middleton, Factory Specialist and Engineer, 609-11 Widener Bldg.

HAVE PARTY who will erect building, central or other location, for satisfactory tenant.
DIETERICH, 737 Walnut st.

4TH ST., N., 119-25
Manufacturing floors; steam heat and power. Apply Pennsylvania Co., 517 Chestnut st.

OFFICES, BUSINESS ROOMS, ETC.

$12.50 HEED BUILDING $15.50
Centrally located; all conveniences; rents attractively low; service continuous.
$18.00 1211-17 Filbert st. $22.00

REAL ESTATE FOR RENT

OFFICES, BUSINESS ROOMS, ETC.
Continued from Preceding Column

DREXEL BLDG. OFFICES—Annual rentals. Single rooms, $100, $120, $130, $250, $450, $500. Suites, 2 rms., $144, $150, $180, $200, $225, $250. Suites, 3 rms., $275, $400, $450, $500, $675, $750. End suite, 1-1-17, 2700 sq. ft., 20 rooms, $3375. Corner suites, 4 to 8 rooms, $850 to $1650. ELLIS D. WILLIAMS, 500 Drexel Building.

Professional Offices

PROFESSIONAL BUILDING, 1831-33 Chestnut st. A few suites for physicians or dentists. J. T. JACKSON CO., Chestnut and 19th.

WEST PHILADELPHIA

WE ARE OFFERING
FOR RENT
The largest and best selection of houses and apartments in West Philadelphia.
Wm. H. W. Quick & Bro., Inc.
8 SOUTH 40TH ST.

GERMANTOWN

STENTON—Several desirable houses for rent; open every day; trains to Stenton station. MAURAN, DOLMAN & CO., N. E. cor. Broad and Chestnut.

MORTGAGES

TO SECURE A MORTGAGE
Be it first or second—if you desire efficient service, quick and satisfactory results and moderate charges—
CALL, PHONE OR WRITE TO US
"Your mortgage will be as good as placed."
NORMAN S. SHERWOOD, 1411 Walnut st.

$100,000—4½% FLAT
SPECIAL TRUST FUND
FOR
GOOD FIRST MORTGAGES
HORACE H. FRITZ, 713 WALNUT ST.

$50 TO $1000 NOTE OR MORTGAGE
Immediate Settlements.
Unsettled Estate Loans.
Building Association Funds.
DIMOFF & CO.
27 S. 16th st.

FUNDS FOR MORTGAGES
Northern Trust Company
SIXTH AND SPRING GARDEN

MONEY FOR MORTGAGES
LARGE AND SMALL AMOUNTS
QUICK ANSWERS
W. H. HOOD, 512 W. NORRIS ST.

MORTGAGES SECURED
BUILDERS' AND MERCHANTS' SPECIALTY
ERDMAN, GIHL & PARKER, INC.
1437 WALNUT ST.

$100,000 TO INVEST in first mortgages. In sums from $1000 up; also building association money for second mortgages.
G. SEIDEL & CO., 4th and Callowhill sts.

FINE INVESTMENT for idle money now.
R. D. CLOW, Jr. NO. 21 BROADWAY CAMDEN, N. J.

$50 $100, $200 TO $5000 TO LOAN
LEWIS & CO.
1227 W. Girard ave.

TRUST FUNDS FOR FIRST MORTGAGE
HERBERT & STETSON
LAND TITLE BUILDING

MONEY FOR 1ST AND 2D MORTGAGES
T. A. BEDDING & SON
709 WALNUT ST. 5205 SPRUCE ST.

ALL AMOUNTS, 1ST AND 2D MORTGAGES
Quick answer.
MAURICE H. MATZINGER, Rl. Est. Tr. Bldg.

FUNDS FOR 1ST AND 2D MORTGAGES
MORTGAGES FOR SALE
THEO. E. NICKLES, 2513 Germantown ave.

FUNDS FOR 1ST AND 2D MORTGAGES
ANY AMOUNT
POTTS & THOMSON, 2321 Frankford ave.

MONEY for mortgages; Bucks County property.
ARTHUR P. TOWNSEND,
Lincoln Building, Philadelphia.

LOANS ON INTEREST IN ESTATES
Reasonable Charges.
JOHN A. BAIRD, 507 Land Title Bldg.

1ST & 2D mortgages wanted, city or suburban.
CHESTER OSBORNE, INC.
Offices, Lansdowne, and 1524 Chestnut st.

ADVANCES TO BUILDERS A SPECIALTY
HAZLETT & MOSS
518 WALNUT ST.

1ST and 2d mtgs., bldg. and private funds; quick and satisfactory results; moderate charges.
CAMERON ESTATE, 2811 Kensington ave.

MONEY for first and second mortgages, private funds and building associations.
WM. FRIEDRICH & CO., 801 N. 12th st.

FIRST MORTGAGE FUNDS in amounts of $2000 to $10,000.
CHAS. L. BROWN & CO., 217 S. Broad st.

FUNDS for first, second or split mortgages; collateral and short term loans.
ABERNETHY, 133 S. 12th, 2724 N. 5th.

PRIVATE FUNDS FOR FIRST MORTGAGES
Money for building and loan second mortgages.
JOS. ALLEN POTTS, 4905 Baltimore ave.

HAVE some gilt-edged first mortgages for sale; denominations $2000 and $2000.
E. H. APSLEY, 58th and Springfield ave.

MONEY for first and second mortgages, building association and installment mortgages. William Winchester Company, 1001 Chestnut st.

FUNDS for first and second mortgages; any amount; quick answer. CHAS. W. MILLER, 401-407 Commonwealth Building.

ALL AMOUNTS to loan on 1st and 2d mtges. Chas. Z. De Young, 400 W. End Trust Bldg.

MONEY TO LOAN

QUICK LOANS
TO HOUSEKEEPERS
You can get ready cash from this NEW LICENSED AND BONDED COMPANY quickly, privately and without red tape if you are housekeeping. You can borrow $15, $27, $36, $55, $60, $72 and so on up to $100 at 3 per cent interest. You can borrow $120, $132, $150, $180 or $204 at 2 per cent interest. Payments are small and within your income. We have 5 private offices for your convenience. Permit us to explain our up-to-date method. Phone Walnut 4365. Open 8 a. m. to 6 p. m.
HOUSEHOLD LOAN COMPANY
131 South Broad Street
Second floor. Next to Forrest Theater.

YOU CAN BORROW MONEY
ON DIAMONDS, JEWELS, ETC.
$25 AND UP 1¾%
$25 AND UP 1½%
$100 AND UP 1%
RIEDER'S
128 MARKET ST.
RIDGE AVE. AND OXFORD ST.
22D AND SOUTH STS.

MONEY LOANED to heirs of unsettled estates; interests bought. FRANK P. MARTIN, 724-25 Stephen Girard Building, 21 S. 12th st.

FARMER SMITH'S RAINBOW CLUB

BUTTERFLY CHASING

Once upon a time (that's it, draw your chairs up and be "comfy," my dears) there was a little boy.

(Mr. Printer, I like to write like this. Do you like to stick it in type?)

Where was I? Oh, yes! Once upon a time there was a little boy and he went out into the fields and he was going along and going along, as James Whitcomb Riley would say, when all of a sudden he saw a butterfly, he did.

And the butterfly was so beautiful that he thought he would catch it. So he went after the butterfly and what DO you think?

Well, the little boy saw a butterfly which was ever so much nicer than the one he had seen first, so he went after that.

Over the fence went Mister Butterfly Number 2 and the boy went after it and——

He saw another beautiful butterfly—SUCH a beautiful butterfly—flitting back over the fence, so back goes the boy and runs and runs until he is all out of breath. (Mr. Printer, please put in some — — — — — or ******* so as to make it look like stopping to rest.)

* * * * * * *

(We will leave the little boy now and tell you more about him Tuesday night—honest Injun! Expectingly, FARMER SMITH, *Children's Editor.*

BERNARD AND GOLDIE GETZ

Dear Ones

Written by HARRY LAZAROFF to his little niece and nephew, Goldie and Bernard Getz, the little Riverside Rainbows whose pictures appear above.

I love my niece and nephew,
I think they're very good;
I know they help their parents,
As much as children could.

I call Bernard, little Buster,
I call Goldie little dear,
They're both in Farmer Smith's Rainbow club!
Now members, let us cheer!

Things to Know and Do

What three verbs mean the same as dance?

"BILLY SEES THE STARS—"

By Farmer Smith

There was Billy Bumpus, at the bottom of Mister Elephant's well, looking up at the stars—and the big fellow's eyes.

"Are you going to bring up my rope?" asked Mister Elephant, in a voice so loud it made the stones in the well fairly rattle.

"I came down here to gaze at the stars and become a wise goat. I am getting wiser every minute. If you will get that big head of yours out of the way I will be able to see the sun, moon, stars, planets and comets," said a voice way down.

Mister Elephant withdrew.

In a little while he looked down the well again. "W'hat do you see?" he asked.

"I see Jupiter, Neptune, Uranus, Venus, Mars, Mercury and Saturn—all the planets!" came the voice in the well.

"How do you know their names?" asked Mister Elephant.

"Oh, I'm a wise goat now; don't worry. Remove yourself as I am about to come out of this hole—wait a minute—the Man in the Moon is waving to me." Then all was silent in the well.

"I say, are you going to bring up that rope?"

"No, the Man in the Moon says, 'No, positively no!'"

"Then I will close the well and let you down."

"Please, if you please, but do not throw those tin cans down here. It will rust them and they might bump my head!" Billy was chuckling to himself. He peeked up again and there was Mister Elephant's head again.

"Get out of my light!" shouted Billy. "I see an Elephant on the moon—plain as day—get out of my light."

Mister Elephant was so excited he ran to the house to tell his wife.

"You forget about that Elephant in the moon, and if Billy will not bring up that rope, shut him down there until he does."

The next time Billy looked up everything was dark—inky black. Even Mister Elephant's beady eyes were gone.

The big fellow had closed the well!

Our Postoffice Box

Dear Farmer Smith—I enjoy your column as much as all the little folks. I think the advice about getting up early is very good, for after a good night's sleep what is the use of staying in bed too long and losing so much time?

Please ask all the little Quaker boys and girls and those who have Quaker relations to look for a little book called "A, B, C and D." This little book is only four inches square and sixteen pages long; it was written in 1773 by John Woolman and was published by Crukshank, a Philadelphia book publisher.

This little book went through three editions and is said to be worth from $100 to $150 for a full copy. Four pages are owned by a Philadelphia lady. Sincerely,
DAVID H. WRIGHT.

Riverton, N. J.

SCRAPPLE

The Young Lady Across the Way

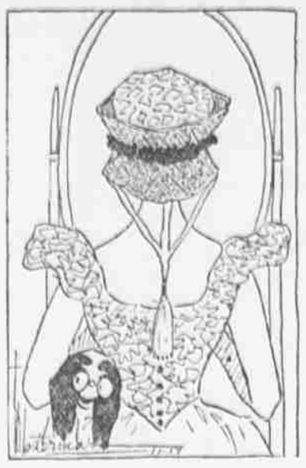

The young lady across the way says that a glib tongue and good clothes may help a young man to make a favorable impression, but in the long run it's honest meretriciousness that counts in this world.

Kind, Indeed

"Do you intend to pay this bill now or never?" demanded the collector.

"Since you offer me the choice," replied the debtor, "suppose we make it never. Very kind of you, I'm sure. Good-day."

THE PADDED CELL

NOW TELL ME, DOES IT PAY?

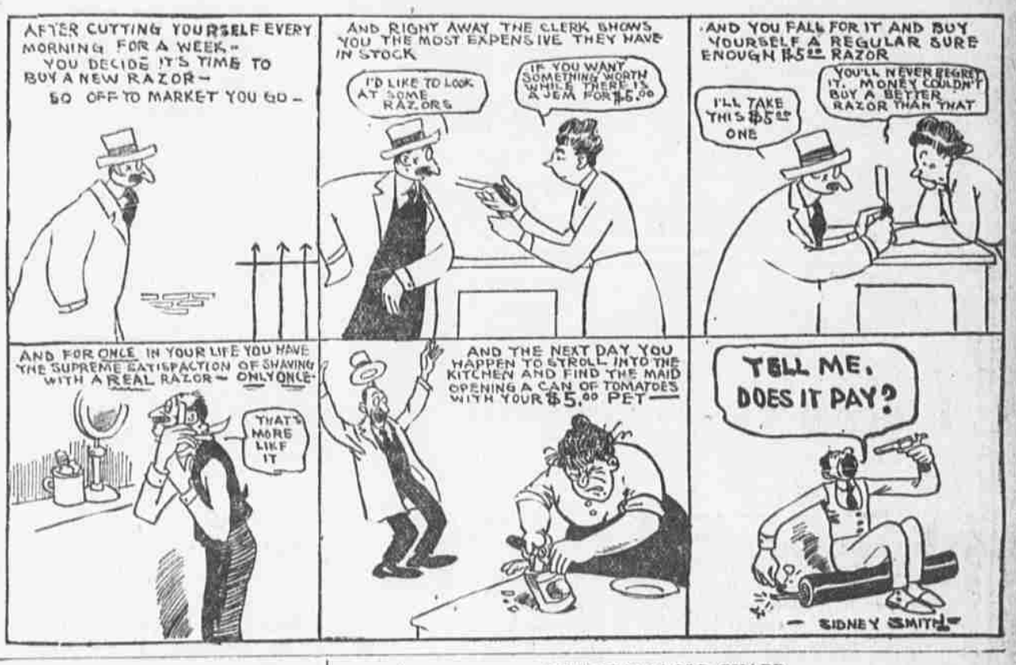

Smarty

Wife (nibbling her pen)—Let's see, what is the term applied to one who signs another person's name to a check?

Hub—Five or ten years, usually.—Boston Transcript.

Pretty Soft

—Passing Show.

"Joe's been passed for sedentary work."

"Wot's that?"

"W'y, s'posin e's got to pick a road up or anything like that, e's allowed to sit down to it."

ONE OF THE OLD GUARD

Lady Visitor—Now, tell me, are you one of the pretty soldiers?

Wounded Hero (scornfully)—Me? No bloomin' fear. Why I've been chloroformed longer than most of 'em have been uniformed!

Troubles

"What made the trouble for the original inhabitants of America was firewater."

"Yes," replied Mr. Chuggins, "and what is making the trouble for the modern inhabitants is gasoline."—Washington Star.

Mileage Per Gallon

"Just think of it! Those Spanish hidalgos would go 3000 miles on a galleon!"

"Nonsense. You can't believe half you read about those foreign cars."—Life.

This Is No New One

"And pray madam," asked the pension examiner, "why do you think yourself entitled to a pension?"

"My husband and I fought all through the war," was the reply.

PERHAPS IT WAS INTUITION, BUT MR. FUSS KNEW WHEN TO LEAVE