

WHOSE EYEBROW IS THIS?
It is well known in public life. Send your guess to the Pictorial Page Editor.

LONG BRANCH RESIDENTS WOULD MAKE SHADOW LAWN THE SUMMER CAPITAL
Now that President Wilson has returned to Washington, a movement is on foot to have the United States purchase Shadow Lawn as a permanent Summer White House. It is said that the place can be obtained for \$150,000, and already several prominent business men of Long Branch have guaranteed \$25,000 toward the purchase price if the Government will acquire the estate. Shadow Lawn was built for a summer home by the late John A. McCall, when he was president of the New York Life Insurance Company, at a cost estimated at \$1,000,000. Mr. Greenhut, of New York, is the present owner.

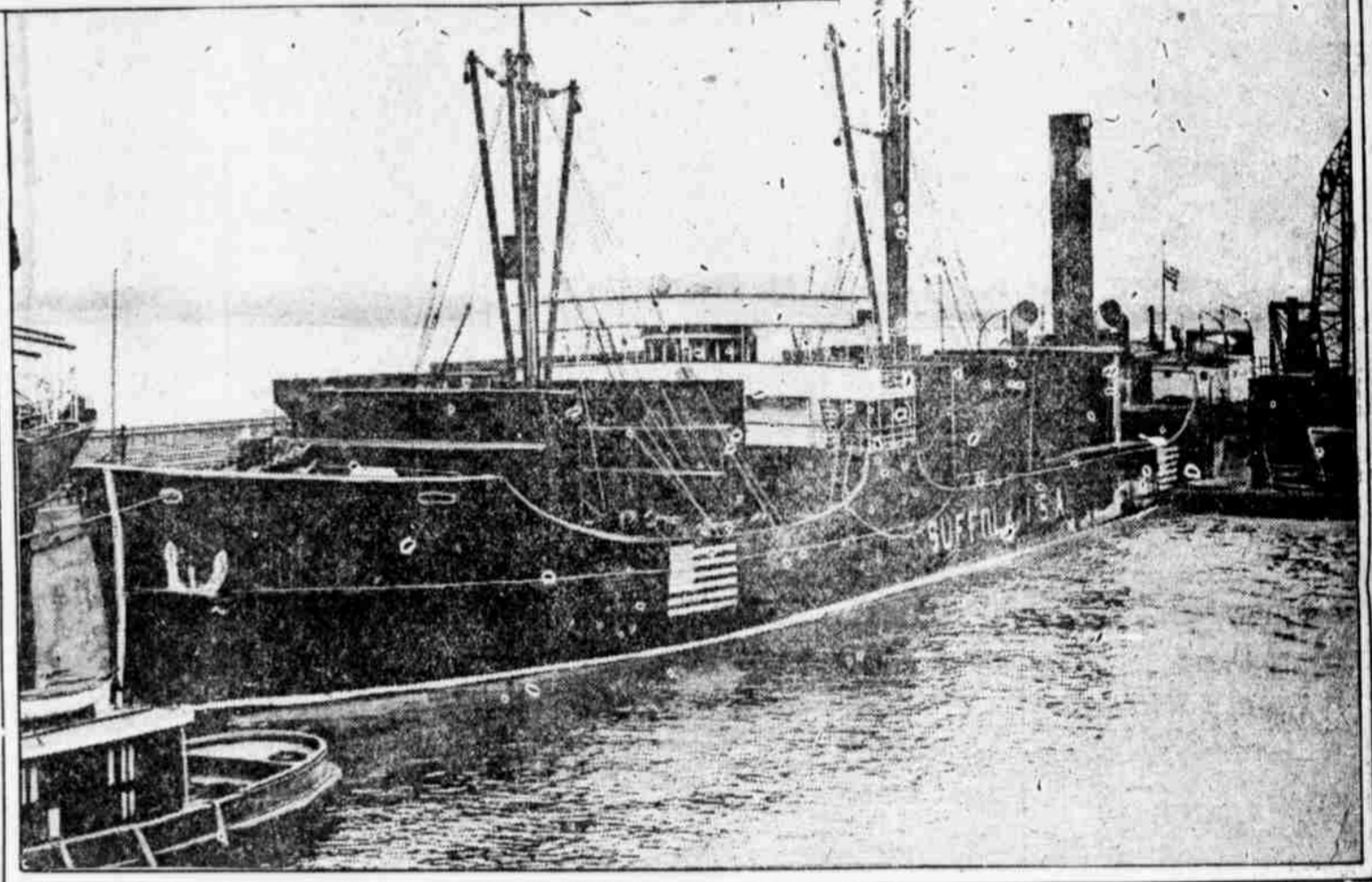

HERE'S YOUR CHANCE FOR A WIFE WHO'D BE TRULY USEFUL.
Miss Wichtendah, of New York, has chosen as her life occupation the gentle and feminine art of the "moving man." Her father is in the van business.



SOUTH AMERICA SENDS THE FIRST SHIPMENT OF ITS KIND DIRECT TO PHILADELPHIA
The American steamship Suffolk, which is now lying at Port Richmond, is the first boat to arrive in this port from South America. The cargo was made up chiefly of hides and rubber.

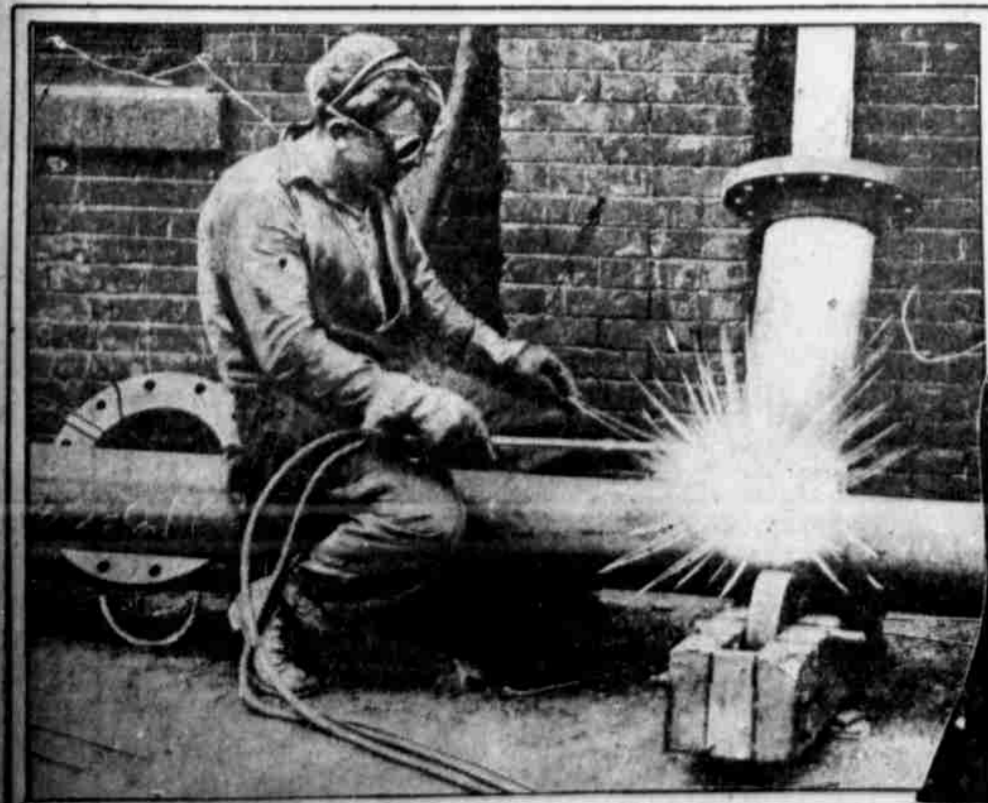

PROSPERITY HAS HIT PHILADELPHIA HARD
Down at Sixteenth street and Washington avenue an iron foundry is so swamped with orders that the men work out in the street. Here is a welder making two pieces of iron one by means of acetylene.

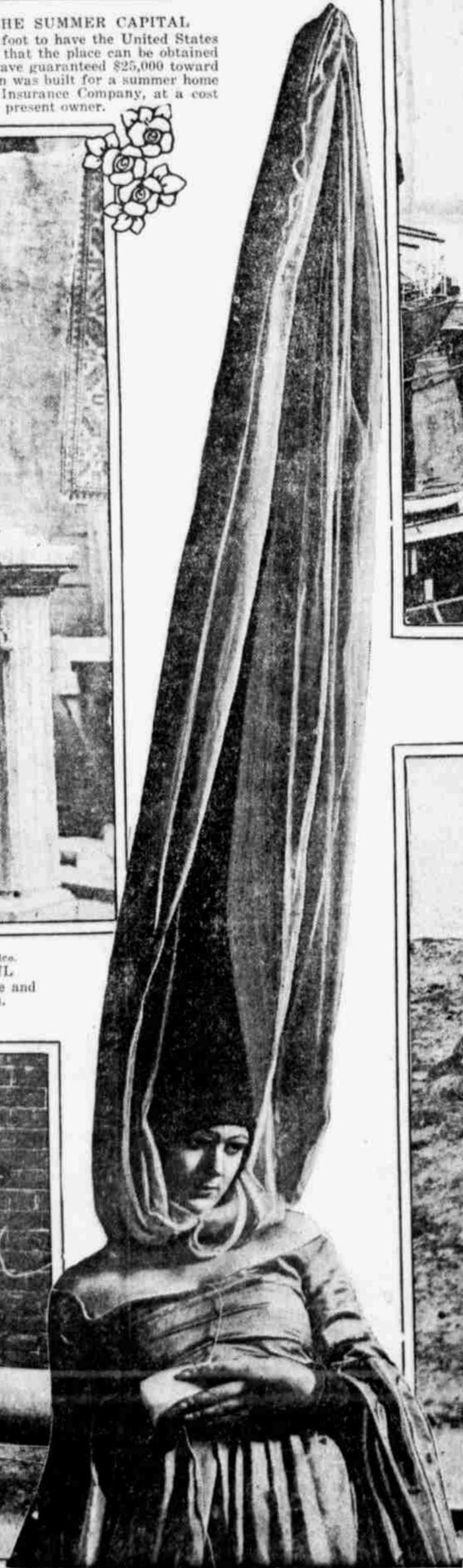

FASHION HINT FROM RUSSIA
Miss Doris wears this "creation" in "Till Eulenpiegel," to be given here by the Ballet Russe. Try it on your husband.



CHILDREN'S LIVES ENDANGERED BY CUT THROUGH OLD RESERVOIR
Parents in the neighborhood of Twenty sixth and Master streets are protesting over the neglect of the authorities in permitting the old reservoir wall to remain unguarded. The children clamber up the wall and run or slide down it over the trolley tracks at the foot. The cut is between Thompson and Master streets.